

# MERCER COUNTY, OHIO CEMETERY INSCRIPTIONS

REVISED 1996 WITH ADDENDUM

## Volume III

(INDEXED)

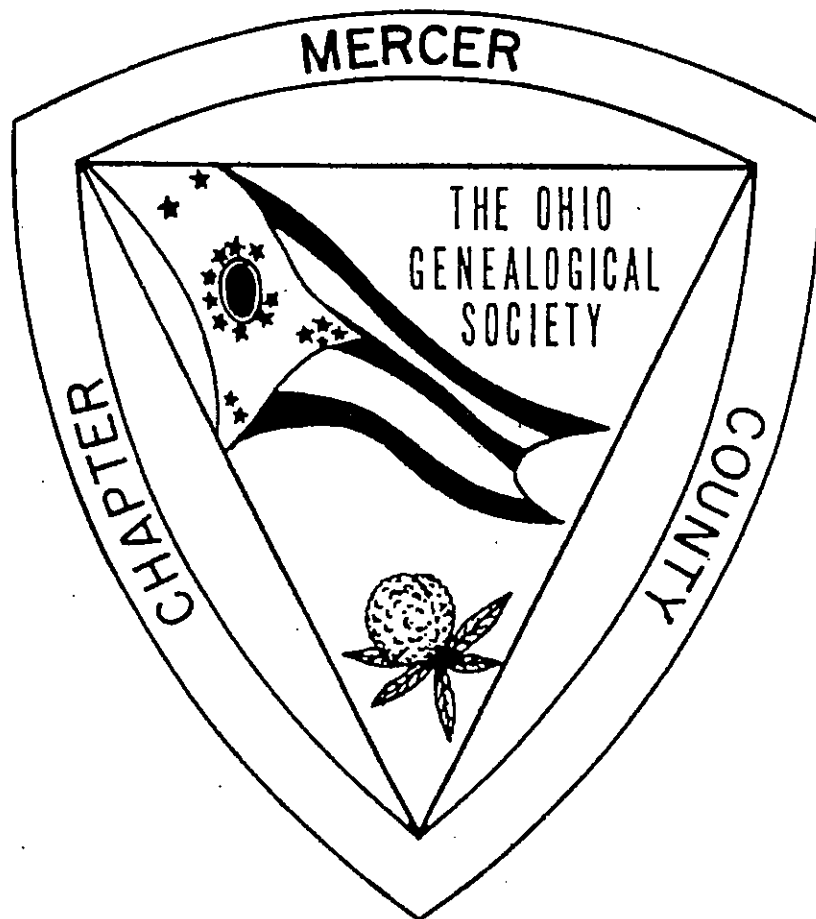

**CENTER and UNION  
TOWNSHIPS CEMETERIES  
1988**

Compiled by:  
The Mercer County Chapter of The Ohio Genealogical Society  
P.O. Box 437 — Celina, Ohio 45822



**MERCER COUNTY, OHIO  
CEMETERY INSCRIPTIONS**  
Revised 1996 With Addendum

**VOLUME III**  
(indexed)

**CENTER TOWNSHIP CEMETERIES**

Berry - Bonfield - Fairview - Hankins  
Neptune - Roberts - Roebuck

**UNION TOWNSHIP CEMETERIES**

Coil - Fryer - Goodwin - Rhodes - Hamilton-  
Bethel - Hays - Hussey - Krugh - Mendon - Murlin  
Palmer - Sherer - Tomlinson

Compiled by:  
**The Mercer County Chapter**  
of  
**The Ohio Genealogical Society**  
P.O. Box 437  
Celina, Ohio 45822



## TABLE OF CONTENTS

	Page
Foreword .....	I
Key to Symbols and Abbreviations .....	II
Map of Mercer County Townships. ....	III
Center Township - Map of Cemeteries. ....	1
Beery, Beougher, Carpenter, Fox and Geil Cemetery - History - Inscriptions .....	2
Bonifield Family Plot - History and Cemetery Inscriptions .....	3
Fairview Cemetery - History - Picture .....	4
Inscriptions .....	5
Additional Names and Veterans .....	6
Hankins Cemetery - History and Picture .....	7
Inscriptions .....	8
Additional Names and Veterans .....	9
Neptune Cemetery - History - Picture - Map .....	10
Inscriptions .....	11
Additional Names and Veterans .....	15
Roberts Cemetery aka Oregon Roberts - History - Picture .....	16
Inscriptions .....	17
Veterans .....	18
Roebuck Cemetery aka Twelve-Mile Creek Cemetery - History - Picture .....	19
Inscriptions .....	20
Additional Names and Veterans .....	22
Union Township - Map of Cemeteries .....	23
Coil Family Plot - History - Picture - Inscriptions - Veterans .....	24
Fryer Cemetery - History - Picture - Inscriptions .....	25
Goodwin - Rhodes Burial Plot - History - Picture - Inscriptions .....	26
Hamilton Cemetery - History - Picture - Inscriptions - Veterans .....	27
Hamilton-Bethel Cemetery - History - Picture .....	28
Inscriptions .....	29
Additional Names .....	35
Veterans .....	36
Hays Cemetery (Family Plot) - History - Inscriptions .....	37
Hussey Cemetery - History - Picture .....	38
Inscriptions - Veterans etc. ....	39
Krugh Cemetery - History - Picture - Inscriptions .....	40
Mendon Cemetery - History - Picture - Map .....	41
Inscriptions .....	42
Additional names .....	52 - 53
Veterans .....	54
Murlin or Merlin Cemetery - History - Revolutionary War Veteran .....	55
Palmer Cemetery - Drawing by "Howdy" Garwick .....	56
History - Inscriptions - Veterans .....	57
Sherer Cemetery - History - Picture - Inscriptions .....	58
Inscriptions .....	59
Additional Names .....	61
Veterans .....	62
Tomlinson Cemetery - History - Picture .....	63
Map .....	64
Inscriptions .....	65
Additional Names .....	79
Veterans .....	80 - 81
Index .....	82 - 102
ADDENDUM .....	pages 1-A thru 9-A in back of book

**Copyright 1988  
by  
The Mercer County Chapter  
of  
The Ohio Genealogical Society**

## FOREWORD

The Mercer County Genealogical Society directs many of its efforts to preserving the cemetery inscriptions of Mercer County.

It is the goal of the Society to trace and to help others trace the descent of people. Cemeteries hold records of those who lived before. Not only names, but dates, relationships and historical events have been inscribed upon tombstones or monuments. Throughout the years many cemeteries have been abandoned, moved, poorly maintained or no longer exist.

In this volume, the Society wishes to share with you the inscriptions of Center and Union Township Cemeteries which were found to be available. Several of the small cemeteries in this area were family plots and are located in a field some distance from our paved roads and highways and have been abandoned. In some cases the only way you can get to them is on foot. Most of the cemeteries are well kept by the trustees, some were cleared this last year in order for them to be read and the inscriptions recorded. We trust the information will be interesting and useful.

We would like to thank the trustees of Center and Union Townships for their donations and support while we were reading these cemeteries and compiling this book.

The Mercer County Chapter of the Ohio Genealogical Society is not responsible for any errors in this publication.

## Key to Symbols and Abbreviations

*	War Veterans
FM	Flag Marker
b	born
d	died
m or marr	married
ae	age
0-0-0	year-month-day
ch/o	child or children of
infs/o	infants of
w/o	wife of
h/o	husband of
d/o or dau	daughter of
s/o	son of
bro/o	brother of
aka	also known as
unk	unknown
yr	year
mo.	mother
fa.	father
n.a.	not available

\_\_\_\_\_ a name, letter or number underlined indicates that the reader was not sure of the inscription or hand writing

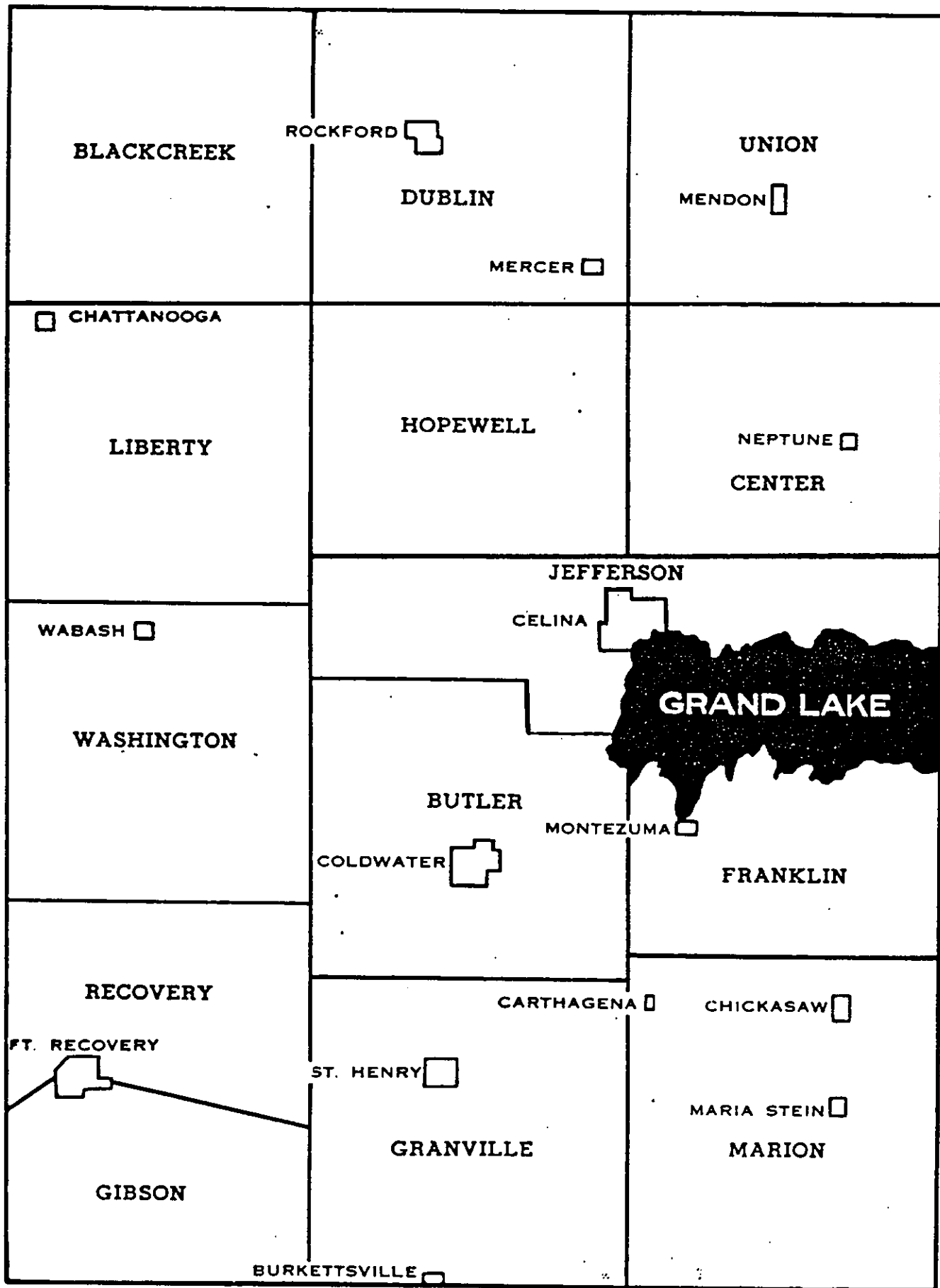

Township Map of Mercer County, Ohio

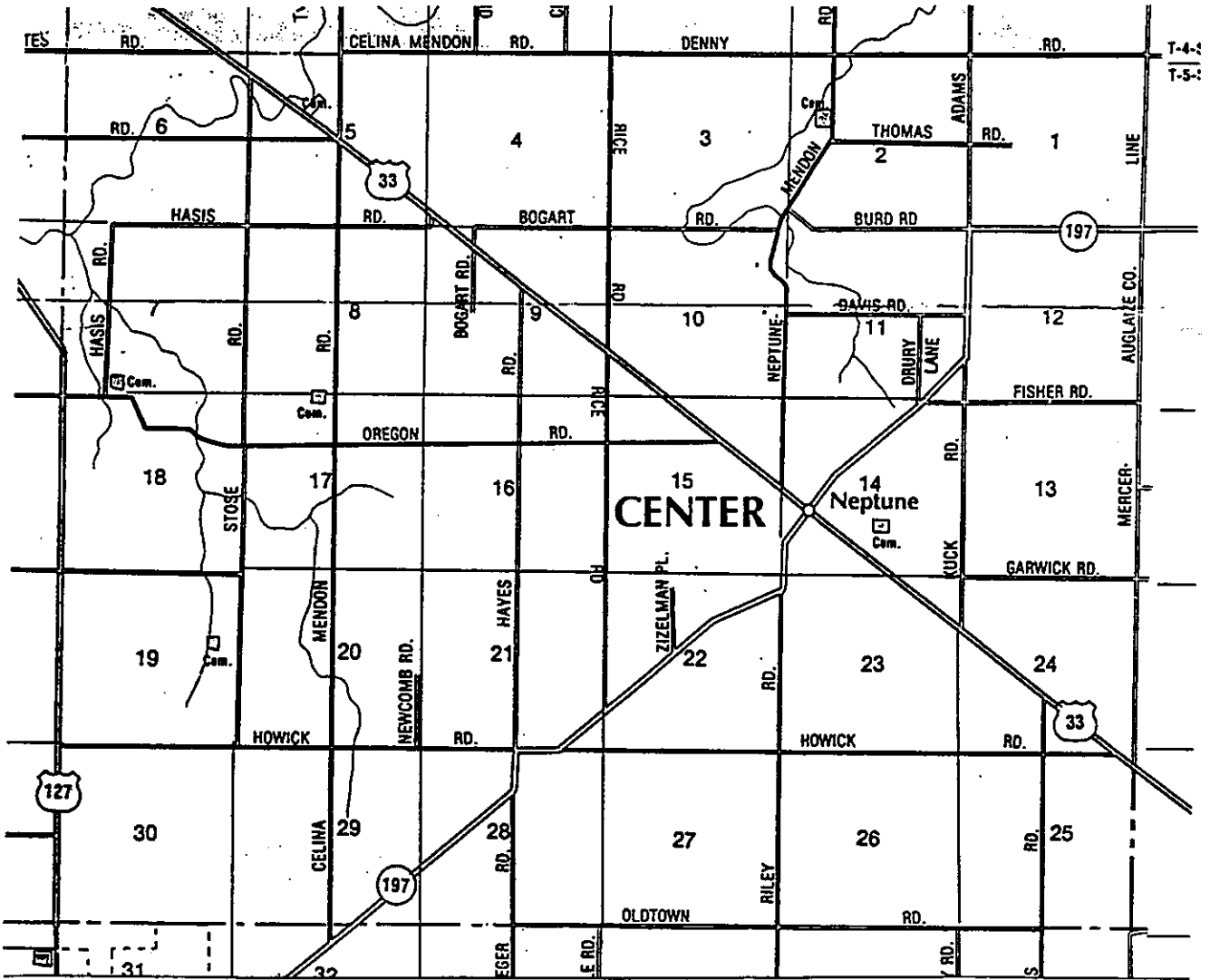

**BEERY CEMETERY**  
 aka  
**BEOUGHER, CARPENTER, FOX & GEIL**  
 (Center Twp)

This cemetery is located approximately one mile west of State Route 127 N between Howick and Morrow Roads in Sec. 19 in Center Township, Mercer Co., Ohio.

The original owner of this land was I. N. Fryer. In 1886 the land was acquired by the Center Township trustees from George Hansel and consists of .25 acre. This cemetery is well kept and completely surrounded by a fence with a gate at the entrance. It is no longer being used for burial purposes, the last burial being in 1921. Many sunken places where burials have been.

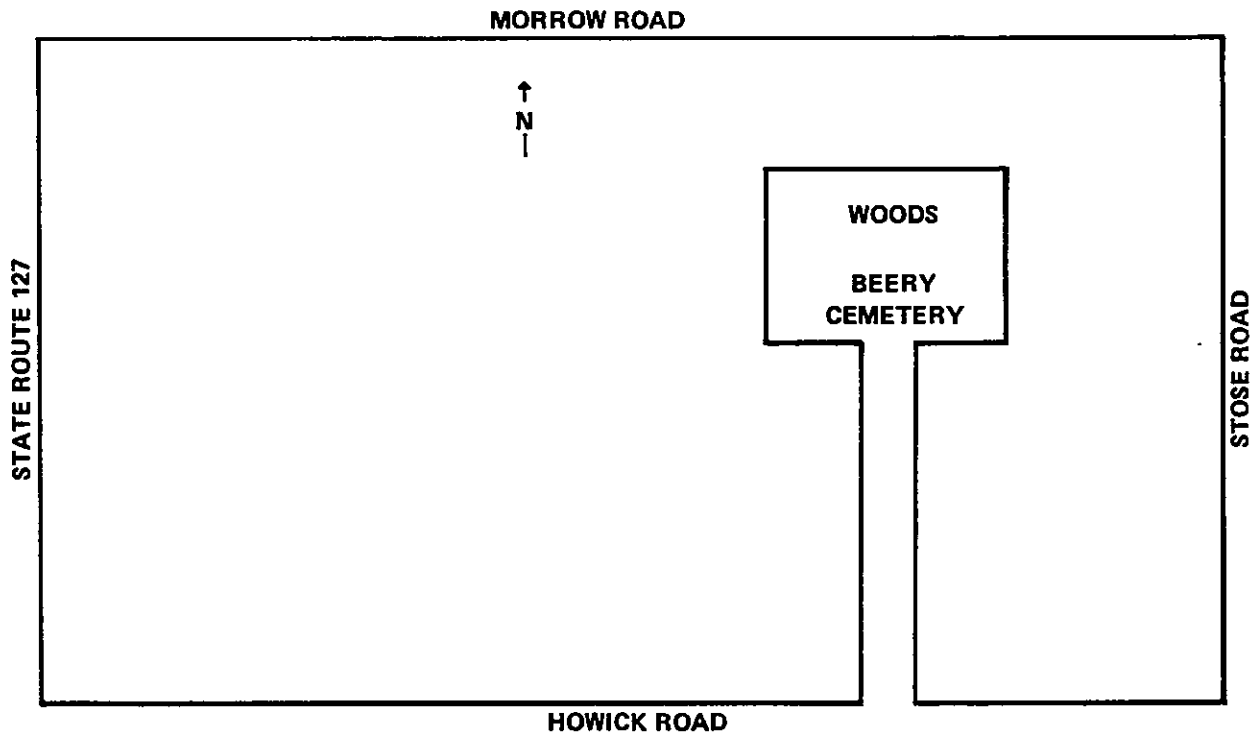

**Row 1 – N to S**

**GEIL:** Jessie 1822 - Nov 13, 1870  
 Sally 1829 - 1921

**Row 2 – N to S**

**RAACH:** John C. 24 Sep 1877 74-8-0  
 Josephine w/o John 5 Oct 1861 48-6-16  
**SPRINGER:** Andrew Jackson s/o – & H.A. 14 Oct 1860 0-7-2  
**GOOD:** Henry 18 Mar 1864 53-8-13  
 Calep s/o H & R 21 June 1863 0-0-2  
**BEERY:** Benjamin 18 Feb 1873 49-1-14  
 Susan No. 1 w/o B. 18 Dec 1868 43-9-7  
 Nancy No. 2 w/o B. 3 Sep 1872 28-0-4  
 Daniel s/o B. & S. 22 Aug 1861 2-7-22

**Row 3 – N to S**

**GEIL:** Amanda 16 Nov 1867 11-1-20  
**GEIL:** Elizabeth d/o J. & F. 8 Mar 1861 2-3-0  
**GEIL:** Amos 10 Mar 1856 3-10-16  
**BEERY:** Christian 2 June 1858 65-4-5  
 Elizabeth w/o C. 26 Feb 1867 70-1-4

**Row 4 – N to S**

**CARPENTER:** John s/o Sampson & Catherine 27 Nov 1853 21-0-10  
**CARPENTER:** Michael s/o John 17 Nov 1868 13-1-16  
**CARPENTER:** Noah 28 Dec 1870 43-4-0  
**BLOSSER:** Sarah J. w/o Jos. 2 Nov 1876 73-5-19  
**BEERY:** Daniel s/o B. & S. 22 Aug 1861  
**RAACH:** Daniel s/o V.C. & Mary 9 May 1873 1-2-3

**Row 5 – N to S**

**BEERY:** Noah s/o D. & R. 14 June 1855 15-0-5  
**SPRINGER:** Francis Marion s/o A. & H.A. 4 Oct 1860 3-1-0

**Row 6 – N to S**

**HOOK:** Nancy A. d/o J.S. & M.E. 18 Apr 1881 9-5-7  
**HOOK:** Marietta d/o J.S. & M.E. 15 Dec 1870 2-0-14  
 stone with E.M.S.

**BONIFIELD FAMILY PLOT  
(Center Township)**

This private family cemetery is located on a farm in Neptune, Ohio just south of State Route 33 in Center Township, Sec. 15. The land was originally a land grant to Joseph VanFleet and consists of three lots and .25 acre.

In 1827 William Bonifield, with his wife and children, came to Mercer County locating on this property. Bonifield cleared the land and with the timber built a log house, barn and other buildings. Then he built two large buildings in Neptune, one a general store where settlers could buy supplies, the other building an "Inn" where weary travelers could rest before going on their way.

There are no markers locating these graves, but a large oak tree serves as a memorial:

**BONIFIELD:** William d 1838  
**BONIFIELD:** inf d/o William  
**BONIFIELD:** Arnold s/o William

The present owner of the farm where these graves are located is Marion Huckemeyer.

**UNNAMED PLOT  
(Center Township)**

Also in Center Township, is a gravesite with the name:

**SPICER:** Samuel S. 1770 - 1835

engraved on the monument. The grave is located in a field just inside a fence, forty rods east of the Mendon-Neptune Road, on the south side of Burd Road.

## FAIRVIEW CEMETERY

### Center Township

The Fairview Cemetery is located about four miles north of Celina, Ohio at the corner of Oregon Road and Celina-Mendon Road; also two miles west of Neptune.

The land was originally a U.S. land grant to Eli Yoast. The church was organized by W. P. Small at the home of Jesse Keyser in 1866 with 12 or 13 members. The Church of God purchased .75 acre for the church and cemetery; the church building was erected in 1867.

Fairview Church of God was closed and sold because of small attendance and was torn down in 1962. The cemetery was sold to the Center Township trustees in July 1963 for \$150.00. The standing committee authorized the sale of the building with proceeds to go to New Horizons.



**FAIRVIEW CEMETERY  
CENTER TWP.**

**Row 1 — N to S (starting on W side)**

**CLAY:** Muriel G. 1927 - 1974  
Geoffrey 1927 -  
**CLAY:** Mildred E. w/o Geoffrey 1921 -

**Row 2 — N to S**

**TESTER:** Dorcas M. 1915 -  
Clifford F. 1917 - 1973  
4 grave lot marked R.A.F. at corners  
**\*WURSTER:** Lester Vermont 1919 - 1944 W.W. II  
1941 - 1945  
Wilma Jean 1922 -  
**FLORE:** Russish P. 1905 - 1983  
Eddythe I. 1905 -  
**PARKER:** Helen M. 1925 -  
Dale D. 1909 -  
**HOSIER:** Seth 1879 - 1959  
Barbara E. 1873 - 1954

**Row 3 — N to S**

**GRACE:** Tammie A. 1882 - 1938  
**GRACE:** Arthur J. 1877 - 1954  
**TESTER:** Flora May 1908 - 1935  
**TESTER:** Hattie A. 1888 - 1959  
**TESTER:** Charles D. 1876 - 1930  
**RIDER:** Benjamin P. 1856 - 1916  
Celesta A. 1861 - 1923  
**\*DAVIS:** Elihu 22 June 1925 89-2-4 Co A 48th Reg OVI  
Ellen J. 18 May 1910 80-4-11  
**FLORE:** George W. 8 Mar 1868 - 19 Sep 1948 - small  
marker only  
**FLORE:** Minnie 31 Jan 1881 - 20 Sep 1908 - small marker  
only  
**FLORE:** Silva Lucille 11 Oct 1902 - 28 Sep 1908 - tree  
marks her gravesite  
**FLORE:** Floyed Engle Hart 1 Feb 1901 - 1 Mar 1901  
small marker only  
**TESTER:** Sarah Margaret 7 Nov 1855 - 26 Sep 1918  
small marker only  
**TESTER:** Amos M. 16 June 1848 - 10 July 1917 - small  
marker only  
**HOSIER:** Homer H. s/o Seth & wife 16 Aug 1913 1-8-15  
**HOSIER:** Lemah M. our baby 14 Aug 1909 2-1-9  
Mary no data

**Row 4 — N to S**

**BUXTON:** Robert 27 Mar 1916 - 16 Apr 1916  
**FAST:** infs of L.G. & I.M. 17 May 1925 and 23 Nov 1926  
**THOMPSON:** Charles M. 1882 - 1915  
**HILE:** Clarence M. 6 May 1891 23-1-21  
**HILE:** John 11 Jan 1904 83-4-2  
Mary A. 31 Oct 1902 75-6-25  
**STRAIT:** Laura Jane 1883 - 1933  
**KISER:** Charles F. 1876 - 1919  
Etta B. 1881 - 1938  
**CHILCOAT:** Blanche O. 1907 - 1960  
Floyd W. 1903 - 19  
**WURSTER:** Mimma Mae 1885 - 1942  
Charles D. 1876 - 1947  
**WURSTER:** Ida 1884 - 1974  
Henry 1879 - 1967  
**WURSTER:** Emery M. 3 Oct 1910 - 19 Jan 1963  
**WURSTER:** Danah Gail 27 June 1908 - 17 Oct 1923  
**MIESSE:** Delmon U. 29 Nov 1899 31-0-18  
William H. s/o D.U. & Viola 15 Mar 1896 0-13-6  
**WRIGHT:** Eda M. d/o Wm. & S. 16 Mar 1868 0-5-16  
**YOAST:** Susan (mo) w/o E. 12 Apr 1884 86-6-22  
**\*** Eli (fa) 20 Apr 1877 79-8-26 War of 1812

**Row 5 — N to S**

**DOTY:** Joseph M. s/o D. & M. 23 Jan? 1877? 26-0-22

**DOTY:** Valint 30 July 1880  
**SMITH:** Walter J. 1869 - 1954  
**NOLAN:** Leander 1854 - 1934  
**POLAND:** Samuel 15 Nov 1850 - 15 Jan 1921  
**NOLAN:** Harriet Fast 1860 - 1919  
**NOLAN:** Henry L. 1885 - 1961  
Cement markers - no names  
**WOOSTER:** Dortha A. w/o Abraham 15 Dec 1887  
**ALLEN:** Samuel W. 9 June 1903 45-4-0  
**BLACK:** Mary J. 29 May 1913 78-6-7  
**\*BLACK:** A. J. 63rd Ohio Inf Civil War  
M. B. F. - no data  
J. F. - no data  
**FRYER:** John F. 4 Aug 1890 32-3-15  
Jessie s/o J.F. & M.E. 7 Sep 1884  
**FRYER:** May B. d/o J.F. & M.E. 25 Aug 1882 1-8-1  
**ALLEN:** Ella Fryer 1860 - 1924  
**DREXEL:** Jacob 14 Jan 1910 86-5-13  
Doretha 12 Dec 1881 61-2-12  
**WOOSTER:** Mary R. d/o M.W. & R.M. 8 Feb 1875 0-5-11  
**WURSTER:** Michael 1852 - 1921  
Catherine 1855 - 1937  
**WRIGHT:** Etta A. d/o J.W. & S.J. 27 Jan 1898 22-0-2  
**WRIGHT:** Mary E. d/o J.A.S. & S.J. 4 July 1874 2-7-0  
**WRIGHT:** Ida d/o J.W. & S.J. 11 Apr 1885 2-3-3  
**DIDRICK:** Dickey s/o J.D. & S.J. 11 Jan 1883? 4-8-11  
small stone - no data

**Row 6 — N to S**

**\*DAVIS:** Thomas 1881 - 1917 Civil War  
**CRAFT:** Henry 1853 - 1927  
Alice 1866 - 1892  
**ALLEN:** John 25 Jan 1907 69-9-10  
Susan 21 Apr 1905 78-2-18  
**CORDIER:** inf d/o Robert & T.L. b & d 29 Nov 1917  
**\*NOLAN:** James M. 1842 - 1922 Co D 71st Reg OVI  
Civil War  
**NOLAN:** Mary w/o J.M. 7 Apr 1899 58-0-0  
Martha J. 1878 - 1948  
**FASNAGHT:** Elizabeth 21 June 1873 59-4-18  
**FAST:** Richard H. 28 Oct 1870 - 28 Jan 1878  
**FAST:** Emanuel June 1877 - 14 Sep 1878  
**FAST:** Isabelle C. nee HOWELL 23 Dec 1854-22 Feb 1879  
**FAST:** Alonzo A. 5 Feb 1884 - Aug 1884  
**FAST:** Ice Belle June 1889 3-9-0  
**FAST:** Charles M. K. s/o S.A. & J.G. Apr 1872 0-10-2  
Oscar Filmore s/o S.A. & J.G. 19 Oct 1870 0-10-7  
**FAST:** J. Gideon 29 Apr 1906 53-0-20

**Row 7 — N to S**

**ALLEN:** William A. 1862 - 1896  
Anna 1862 - 1952  
**CRAFT:** Alice w/o Henry 12 Feb 1892 25-5-28  
**ALLEN:** Rosetta d/o J.W. & S. 2 Sep 1888 17-0-2  
**BAKER:** Sarah B. d/o R.C. & A. 19 Aug 1871  
**BAKER:** Emma d/o Perry & Fannie 4 Apr 1899 0-1-2  
**BAKER:** Emma d/o R.C. & A. 9 Dec 1891 16-3-14  
**BAKER:** Isaac G. 13 Apr 1886 68-5-5  
stone broken in half aged 51-2-2  
**DIDRICK:** Jacob 6 Dec 1846 - 1 Nov 1910  
Sarah J. 28 Oct 1850 - 16 July 1929  
**DEIDRICK:** Ruben P. s/o J. & S. 27 Nov 1871 1-1-2  
**DIDRICK:** Amy d/o J.D. & S.J. 11 Apr 1874 2-0-0  
base of stone - no data  
**WARNER:** Isaac s/o D.S. & T.I. 23 July 1870 1-6-21  
**FAST:** inf s/o T.P. & Osee 15 June - 19 June 1900  
**FAST:** Alice A. d/o P. & M.F. 11 Nov 1870 0-8-5  
**HILL:** Thirsa d/o W.C. & Dora 29 Aug 1897 0-11-25  
**YOAST:** Mary J. w/o Eli 24 Mar 1875 39-7-24

**FAIRVIEW CEMETERY  
CENTER TWP.**

**Mercer Co. Records, from death certificates:**

**BOLLENBACKER:** Virginia Lee d/o Vernon & Marie  
WALLS 16 Mar 1930 - 17 Mar 1930

**CISCO:** inf s/o Wm. Lee & Alma Lenore BRODBECK  
1 Aug 1939 0-0-1

**DETRICK:** Melvin Jr. s/o Harry & Margaret HARNER  
10 Jan - 13 Jan 1938

**HOUCK/HOWICK:** inf s/o Lewis & Cecil E' KISER  
3 Oct 1917 0-0-2

**POOR:** Evert Earl s/o Earl & Chloe ANDREWS 23 Jan  
1919 - 6 Jan 1921 1-0-23

**POOR:** inf stillborn d/o Jesse & Lena MOORE 30 Sep 1916

**WALLS:** Alma Joanne d/o Hugh & Doris BRYAN 25 Dec  
1931 - 1 Aug 1932 0-7-6

**WALLS:** Joseph s/o Vinton & Barbra MANNING 1 Feb  
1927 51-11-5

**WARFIELD:** inf stillborn s/o Edward & Sarah

**Others known buried here;**

**CISCO:** inf s/o Wm. Lee & Alma Lenore BRODBECK  
July 1938

**GRIMM:** inf of Richard, Sr. & Doris BRODBECK

**FAIRVIEW CEMETERY VETERANS**

(Mercer Co. Court House records)

**BLACK:** Andrew J. 12 Jan 1830, Shelby Co., O - 22 June  
1890, Mercer Co., O. Army Pvt Civil War 63rd  
Reg OVI 30 Mar 1865 - 15 Apr 1865

**DAVIS:** Elihu 1836 - 27 June 1925 Army Pvt Civil War  
Co A 48th Reg OVI 9 Sep 1861 - 28 Dec 1865

**HOUTS:** Leonard W. 4 Sep 1840 - 6 Jan 1906 Army  
Pvt Civil War Co A 46th Reg OVI no date - 22  
July 1865

**NOLAN:** James M. 11 Oct 1843 - 18 Feb 1922 Army Pvt  
Civil War Co D 71st Reg OVI 19 Oct 1861  
30 Nov 1865

**YOAST:** Eli 1797 - 20 Apr 1877 Army War of 1812  
Co I 156th Reg OVI

## **HANKINS CEMETERY**

### **Center Twp.**

This cemetery is located four miles southeast of Mendon, OH on the Mendon-Neptune Road, on the bank of the Eight Mile Creek in Center Twp., Mercer Co., OH approximately two miles north of State Route 33.

The original owner of this land was Louis Broadwell and in 1853 was sold to the church trustees by William M. Moore and two acres was originally set aside for the Hankins Cemetery. The last burial in this cemetery was in 1985.



**HANKINS CEMETERY**  
Center Twp.

Starting along the fence on the west side of the cemetery:

Row 1 – S to N

\*HANKINS: William 5 Nov 1858 60-9-0  
 MELKER: Philip 9 Sep 1839 ca72 yr  
 MELKER: Barbary d/o Philip & Esther Oct 1840 40-0-0  
 HANKINS: George s/o Timothy & Sarah 30 Jan 1842 0-21-0  
 HANKINS: Lydia d/o Timothy & Sarah 23 July 1841 0-18-0  
 small stone - no data  
 HANKINS: Dora Alice d/o T. & C.E. 27 Sep 1867 1-5-21  
 HANKINS: Sarah MELKER w/o Timothy & d/o Philip & Esther MELKER 28 Mar 1844 31-4-10 Timothy 12 Oct 1884 71-7-4  
 HANKINS: Rolin s/o S. & M.S. 16 Oct 1873 1-2-10  
 HANKINS: James R. s/o T. & G.E. 28 Aug 1852 0-2-24  
 HANKINS: James M. s/o J.M. & H.A. 28 Sep 1872 0-1-5

Row 2 – N to S

HANKINS: Joseph M. 29 July 1898 48-9-27  
 Harriet his wife 1848 - 1936  
 HANKINS: Franklin L. s/o J.M. & H.A. 20 Mar 1884 8-5-7  
 HANKINS: Emma T. d/o J.M. & H.A. 17 Mar 1884 2-11-28  
 HANKINS: Irena E. d/o J.M. & H.A. 20 May 1879 1-1-7  
 HANKINS: Alice d/o S. & M.S. 3 Aug 1870 0-1-5  
 HANKINS: Elizabeth no data  
 WOOSTER: Lewis M. s/o S. & S.L. 18 Sep 1871 0-11-27

Row 3 – S to N

NOLAN: Elizabeth (mo) 12 Aug 1879 89-0-0  
 Lois w/o Samuel 11 Jan 1862 40-0-0  
 Samuel 12 Mar 1892 83-0-0  
 MOORE: Nancy Elizabeth w/o W. & R. 27 Sep 1854 0-8-10  
 MURLIN: Sara Eva d/o O. & E. 16 Sep 1870 6-8-24  
 MURLIN: Unity A. d/o O. & E. 25 May 1862 0-11-2  
 MURLIN: Lydia d/o O. & E. 23 Feb 1861 0-8-0  
 HANKINS: Rhoda A. w/o Philip 19 Dec 1856 20-3-9  
 HANKINS: Eva d/o P. & B. 27 Aug 1877 0-11-7  
 BALLARD: Nathan W. s/o W.K. & E.J. 30 May 1861 10-2-17

Row 4 – N to S

CRAFT: John 1836 - 1909  
 Mary Jane 1838 - 1866  
 Antoinette J. 1848 - 1902  
 CRAFT: Stella M. 1889 - 1890  
 SPICER: Angeline w/o Samuel 14 July 1875 41-3-8  
 DRURY: Angeline w/o H.M. 14 July 1875 41-3-8 (same Angeline as w/o Samuel)  
 \* H.M. 12 June 1864 39-0-26  
 inf ch/o H.M. & A. 3 Feb 1857 0-0-7  
 inf ch/o H.M. & A. 10 Feb 1857 0-0-14  
 Viola d/o H.M. & A. 3 Apr 1866 11-11-2  
 James M. s/o H.M. & A. 18 Oct 1866 2-9-13  
 Four small stones with inf., inf., Viola & James M.  
 DRURY: Charlotte A. w/o Wm. L. & d/o S. & M. BROWN 23 Oct 1863 28-10-10  
 small broken stone - no data  
 DRURY: James 1797 - 1865  
 Sibyl 1804 - 1877

Row 5 – S to N

GORDON: Catharine w/o Henry 14 Sep 1851 61-9-21  
 GORDON: Elder H. 15 July 1872 72-3-1  
 GORDON: Sarah Ann w/o Henry 21 Feb 1858 32-0-0  
 DAVIS: William H. s/o J.C. & M.H. 16 May 1858 6-0-26  
 DAVIS: Laura J. d/o J.C. & M.H. 28 Oct 1855 3-5-27

Row 6 – N to S

SPICER: Ethel 1905 -  
 SPICER: Loyal 23 July 1797 - 24 Oct 1888 91-3-1  
 McNEIL: Charlotte w/o Hugh 9 July 1865 30-11-12  
 SPICER: Sarah w/o Loyal 21 Aug 1868 60-0-0  
 WRIGHT: Mary d/o T.M. & N.J. 8 Oct 1865 0-10-13  
 CRAFT: William s/o Wm. & J.M. 31 Aug 1862 0-11-97  
 \*CRAFT: Thomas 6 Sep 1864 31-8-12  
 CRAFT: Savella J. d/o Thomas & M.J. 24 Nov 1864 0-4-12  
 CRAFT: Morass Long s/o M.A. 24 Mar 1870 4-0-18  
 LONG: Matilda M. d/o Jack & Emily 29 Mar 1866 1-2-12  
 CRAFT: Emily w/o Michael 13 June 1863 50-1-23  
 CRAFT: Michael 25 July 1867 65-0-0  
 CRISMAN: Ellen TOWNSEND 20 Oct 1890 - 20 July 1963  
 TOWNSEND: Ellen H. 18 Sep 1877 56-0-0  
 \*TOWNSEND: Moses 13 Aug 1901 78-0-0  
 TOWNSEND: Eleanor J. w/o Moses 1836 - 1921  
 TOWNSEND: Walter Bowland s/o W.H. & M.M. 9 Sep 1908 0-8-2  
 TOWNSEND: Emma Eleanor d/o W.H. & M.M. 12 Oct 1912 3-1-16  
 TOWNSEND: Sarah Eva d/o S. & S. 9 Mar 1860 5-2-22

Row 7 – S to N

HETZLER: Flora May d/o S. & L.M. 10 Oct 1872 6-3-11  
 HETZLER: James G. 1859 - 1860  
 HETZLER: Alice A. 1857 - 1860  
 HETZLER: Flora M. 1866 - 1872  
 CARROLL: Laura F. w/o Wm. (mo) 22 Nov 1869 48-3-13  
 William (fa) 11 Mar 1870 49-0-23  
 CARROLL: Rosetta w/o James P. 6 Apr 1873 72-6-15  
 \*CARROLL: James P. 18 Feb 1882 in his 115th year  
 CARROLL: Pearl d/o David & Ruth 23 Dec 1883 0-2-15  
 WRIGHT: Frank M. 1836 - 1909  
 Nancy J. 1843 - 1900  
 YU: Ruth Elizabeth 28 Dec 1917 - 22 Dec 1963

Row 8 – N to S

TOWNSEND: Willis Hugh 8 Sep 1943 - 14 July 1963  
 TOWNSEND: Jessie Marie "Taffy" 1948 - 1949  
 TOWNSEND: John Willis 21 Nov 1915 -  
 Jessie Marie 2 Oct 1921 - 26 Mar 1978  
 TOWNSEND: Christena d/o W.H. & M.M. 15 Jan 1918 4-6-1  
 TOWNSEND: Willis H. 21 Nov 1876 - 19 July 1937  
 M. Margaret 3 Jan 1875 - 29 Sep 1973  
 TOWNSEND: Eugene F. 1898 - 1968  
 HELLWARTH: Arlen R. 1903 - 1980  
 Sarah M. (TOWNSEND) 1905 -  
 CARROLL: David 1852 - 1908  
 Ruth O. 1858 - 1931

**HANKINS CEMETERY**  
**Center Twp.**

**Row 8 (con't)**

**CARROLL:** Vienna d/o David & Ruth 6 Dec 1901  
0-0-19  
**CARROLL:** Frank N. s/o J. & M.J. 23 May 1875  
0-3-7  
**NOLAN:** George W. s/o L.M. & M. 9 July 1873 5-5-11  
**WINANS:** Simon 17 May 1865 53-10-25  
**\*COVALT:** Abraham 17 Mar 1875 84-3-17  
**HANKINS:** Philoma d/o P. & B. 21 Sep 1872 6-0-7  
**\*HANKINS:** Lafayette Co D 71st Ohio Inv

**Row 9 – N to S**

**COATS:** Lela J. (SUHR) B.S.E. 1916 - 1985  
**CARROLL:** Esta 1888 - 1969  
**KINKLEY:** Frank W. 1867 - 1948  
Edith C. 1885 - 1955  
**KINKLEY:** Richard V. 1933 - 1970  
Sally I. 1934 -  
**SPICER:** Samuel (fa) 1838 - 1915  
Eliza A. (mo) 1866 - 1940  
Edith (sister) 1895 - 1910  
**ADAMS:** Lillie L. 6 Nov 1904 18-6-17  
**\*MARTIN:** Marcus 5 Dec 1902 65-0-5  
**MARTIN:** Evaline P. - no data  
**MARTIN:** Finley 17 Sep 1861 - 2 Jan 1900

**Row 10 – S to N**

**\*KEELING:** Newton L. 17 July 1842 - 23 Sep 1904  
Pvt Co G 4th KY OVVI  
**KEELING:** Sarah 11 Apr 1840

**Additional names according to town records:**

**NOLAN:** W.H. no data  
**DRURY:** Mary A. d/o Wm. L. & C.A. 16 Apr 1864  
0-0-21  
**PROFIT:** John P. 29 Dec 1857 66-0-28

**HANKINS CEMETERY VETERANS (Mercer Co. Courthouse records)**

**KEELING:** Newton 17 July 1842 - 23 Sep 1904 Army Pvt Civil War Co G 4th Reg KY Inf  
**MARTIN:** Marcus L. 30 Nov 1837 KY - 5 Dec 1902 Center Twp. Civil War KY Vol Inf  
**TOWNSEND:** Moses 11 Mar 1823 PA - 13 Aug 1901 Neptune, OH Army Civil War Co I 46th Reg OVI 8 Oct 1862 - 9 Aug  
1863 Pvt.  
**CARROLL:** James P. 1767 NY - 18 Feb 1882 Center Twp Army War of 1812  
**COVALT:** Abraham 30 Nov 1790 OH - 17 Mar 1875 Union Twp Army War of 1812  
**CRAFT:** Thos. 1833 - 6 Sep 1864 Army Civil War Cpl Co I 156th Reg OVI 2 May 1864 - 1 Sep 1864  
**DRURY:** Horace M. 1825 - 12 June 1864 Army 2nd Lieut. Civil War Co D 71st Reg OVI 19 Oct 1861 - 29 Aug 1862  
**HANKINS:** William no date - 5 Nov 1853 Army Sgt. War of 1812 Capt. Conrad Flesher's Co 2nd Reg 28 July 1813 -  
5 Sep 1813  
**HANKINS:** Lafayette no dates Army Pvt. Civil War Co D 71st Reg OVI 17 Nov 1861 - 1 Sep 1862

**NEPTUNE CEMETERY**  
Center Township

This cemetery is located in Center Township, Sec 14, on the east edge of Neptune, Ohio, back a short lane to the north. Land Grant to F.M. Morris, acquired by the trustees in 1879. Consists of 1.5 acres and is in four sections.

Starting at the west end of the old part, the first stone being in the northwest corner.

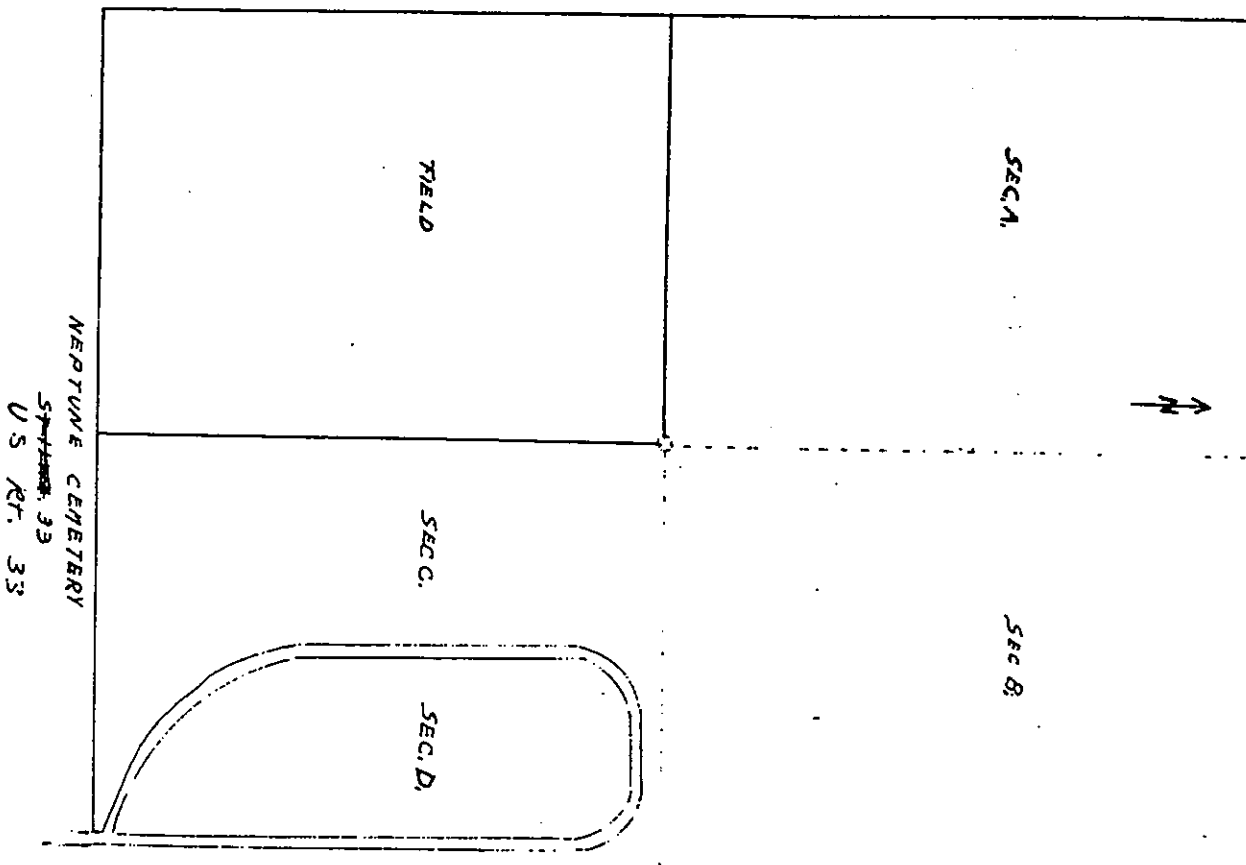

**NEPTUNE CEMETERY**  
Center Township

**SECTION A**

**Row 1 – N to S (very crooked row)**

**YOUNG:** Ann w/o Robert 19 Sep 1854 51-9-21  
stone - no data  
base only  
**GRACE:** Esther 7 Mar 1856 - 6 Jan 1907  
Jeston A. 23 Nov 1850 - 26 Aug 1920  
**HANDLEY:** ? ch/o & A. 29 July 1863 1-0-0  
\***KISER:** L.A. Co I 156th Ohio Inf  
**CROW:** (lg head stone)  
**THOMAS:** Karl s/o Hugh & Lilian 12 Dec 1898 8-3-2  
**THOMAS:** Lilian H. 1860 - 1937  
Hugh C. 1859 - 1928

**Row 2 – S to N**

**CROW:** Samuel R. 24 May 1867 61-7-0  
Sarah, his wife 28 Feb 1899 74-5-0  
Sarah, their dau 19 Oct 1888 26-5-0  
**HALL:** Mary 1849 - 1873  
Thomas 1858 - 1881  
Curtis 1825 - 1890 Co K 156th Ohio Inf  
Clara 1860 - 1877  
Caroline 1837 - 1914  
Albert - 1873  
Arabelle 1860 - 1931  
base only  
**LUTZ:** inf ch/o C.F. & E. 2 May 1877 ?  
**LUTZ:** Frederick 11 Apr 1888 68-4-7  
Frederika 7 May 1893 74-0-0  
**LUTZ:** Charles F. 1848 - 1924  
Elizabeth 1853 - 1933  
**CROW:** John S. 1850 - 1915  
**CROW:** Margaret, his wife 1860 - 1947  
**TRACY:** Arthur 1809 - 1900  
Rachel 1815 - 1895  
**BONIFIELD:** Abel 1833 - 1913  
Quintilla 1842 - 1920  
**BONIFIELD:** Winnie d/o A. & Q. 19 Sep 1891 14-4-16  
**BONIFIELD:** Ethel d/o A. & Q. 20 Aug 1871 0-6-3  
\***HANDLEY:** Ezekiel 1 Sep 1884 62-7-18  
Agnes w/o E. 21 Feb 1865 24-4-6  
**HANDLEY:** Joseph s/o E. & A. rest illegible  
**HANDLEY:** E. 21 Feb 1865 24-4-6

**Row 3 – N to S**

**ADAM:** William 10 Aug 1895 78-0-0  
Mary 23 Sep 1892 72-0-0  
**ADAM:** Mary D. d/o A. / C.A. 5 Feb 1867 0-3-3  
**ADAM:** Wellamina d/o W. & M. 16 Aug 1864 3-1-26  
**JACOBS:** Elizabeth M. w/o John 27 Apr 1885 68-0-20  
**JACOBS:** John 25 Dec 1881 75-0-0  
**JACOBS:** Williams s/o J. & E.M. 28 Dec 1855 19-0-0  
**JACOBS:** Charles E. s/o J. & E.M. 1865 12-9-22  
**HAYES:** Orville Dee s/o E.M. & A.B. 12 May 1904 0-4-28  
**STANBERRY:** Ida Belle w/o W.S. 10 Feb 1885 - 13 Dec 1907  
small stone  
**CROW:** Lydia J. 16 July 1897 62-10-27  
Joseph 25 Oct 1864 55-4-11  
Hanna J. 3 Dec 1891 36-0-29

**Row 4 – S to N**

stone - illegible  
**NEWCOMB:** Lillian 1885 - 1908  
**NEWCOMB:** Ellis 1883 - 1906

**NEWCOMB:** Agness 1905 - 1905  
**NEWCOMB:** M. M. Jr. 1895 - 1895  
**NEWCOMB:** Ernest 1875 - 1903  
**NEWCOMB:** Clyde 1880 - 1897  
**NEWCOMB:** Winfield 1873 - 1895  
**NEWCOMB:** Leona 1874 - 1892  
**NEWCOMB:** Malinda C. w/o Wm. E. 15 Apr 1887  
22-9-11  
**NEWCOMB:** W.E. 9 Apr 1913 61-0-29  
**HAYES:** inf d/o Enos & A. 29 July 1851  
**HAYES:** Edward s/o Levi & Eliza 19 July 1869 1-4-16  
**HAYES:** Charlie F. 22 Apr 1892 13-0-0  
**HAYES:** Mary A. w/o S. 10 Dec 1881  
**NEWCOMB:** Joseph B. 26 Jan 1829 - 17 Sep 1916  
Jane E. w/o Joseph B. 5 June 1832 - 21 Sep 1883  
**WRIGHT:** Harvey B. 16 Oct 1861 48-6-13  
Susan HUNTLEY w/o H.B. 19 May 1874  
52-10-16  
**HOWICK:** John 8 Sep 1888 82-2-28  
Lucy w/o J. 9 Apr 1885 73-11-4  
**HOWICK:** Lucy A. 1871 - 1882  
Alice M. 1875 - 1886  
**HOWICK:** Stephen 1841 - 1901  
Mary J. 1848 - 1903  
**HOWICK:** Frank G. youngest s/o J. & A. 18 Dec 1912  
24-4-12  
**HOWICK:** Anna w/o Jno 3 Sep 1888 28-6-21  
**MURLIN:** Elizabeth w/o J. 28 Aug 1899 50-2-6  
**NOLAN:** James M. 10 Sep 1896 46-7-8  
**SHEETS:** Amanda w/o Samuel 19 Jan 1885 36-8-19

**Row 5 – N to S**

**BEAM:** Hannah 5 Oct 1880 75-6-21  
**NOLAN:** Asa 4 Apr 1858 35-4-18  
Mary w/o Asa 5 Apr 1863 35-3-19  
\***VAN FLEET:** Joseph 30 Dec 1917 91-0-0 Co I 56th  
Ohio  
E.R. 10 Apr 1892 32-5-25  
Comfort w/o Joseph 27 Aug 1895  
57-10-11  
**PIPER:** Amanda A. d/o D.A. & Ann 19 Nov 1864  
**PIPER:** M. A. w/o E.M. 20 Oct 1862 39-8-15  
**GARWICK:** John M. s/o H. & M.J. 30 Mar 1871 2-1-16  
**GARWICK:** Luella Maud w/o Roscoe 29 Nov 1895  
21-0-0  
**GARWICK:** Susan w/o Daniel 11 Jan 1821 - 7 Sep 1878  
Charles s/o D. & S. 14 Aug 1843 - 10 Apr 1866  
Amanda d/o D. & S. 2 May 1850 - 14 Apr 1866  
Elizabeth d/o D. & S. 2 Nov 1861 - 2 Oct 1866  
Sarah d/o D. & S. 16 July 1847 - 17 July 1848  
Mary J. d/o D. & S. 25 Dec 1852 - 2 Sep 1853  
Samuel s/o D. & S. 24 Apr 1855 - 18 Dec 1856  
Daniel 1 Feb 1812 - 10 Feb 1870  
**GARWICK:** Mary Jane d/o D. & S. 2 Sep 1853  
**GARWICK:** Sarah d/o D. & S. 17 July 1848  
**NEWCOMB:** Sarah J. d/J.B. & Jane E. 17 June 1861  
0-8-0  
Nancy E. d/o J.B. & Jane E. 12 Mar 1875  
1-1-0

**NEPTUNE CEMETERY**  
Center Township

**Row 5 (con't)**

**NEWCOMB:** John F. s/o M.M. & M.C. 12 Mar 1883  
21-0-27  
**NEWCOMB:** Sarah H. d/o M.M. & M.C. 10 Oct 1855  
0-9-14  
**NEWCOMB:** Isaac J. s/o M.M. & M.C. 6 Dec 1853  
0-6-18  
**NEWCOMB:** Milla Ann d/o M. & R. 2 Sep 1872(?)  
11-10-21  
**NEWCOMB:** Rhoda w/o Miletus 30 Sep 1848(?)  
16-0-16  
**NEWCOMB:** Phena d/o M. & Mary J. 21 Feb 1879  
0-9-9  
**NEWCOMB:** Luther 8 Aug 1844 23-10-18  
Harriet w/o L. 7 Aug 1844 18-4-2  
**GLEASON:** Martha U. d/o N.U. & M. 7 Feb 1854  
23-8-7  
**MURLIN:** Louisa w/o Wm. 20 Mar 1817 - 28 Aug 1894  
\***NEWCOMB:** M. M. 9 July 1904 78-11-13 Co K  
156th O.N.G.  
Margaret C. 2 Feb 1915 87-0-11  
**NEWCOMB:** M. 1849 - 1926  
Mary J., his wife 1851 - 1920  
**LOAGUE:** (?) William 9 Oct 1857  
Jacob 8 Sep 1857 0-0-1  
\_\_\_\_\_: top of stone broken - 1837 19-7-14  
also inf son  
**SPRINGER:** Jacob B. s/o J.A. & E. 15 Mar 1860 8-7-10  
**SPRINGER:** Elizabeth w/o J.A. 30 Oct 1897 82-10-  
18  
\* Jacob A. 16 Mar 1867 52-3-11

**SECTION B**

Row 1 - S to N

**BOWYER:** William 17 Mar 1869 67-0-0  
**BOWYER:** Loretta d/o Wm. 189?  
**BOYER:** Elizabeth w/o Wm. 1 Oct 1850 39-0-0  
**ASHBAUGH:** inf 16 Feb 1887 0-0-9  
**HALL:** Atwater 22 Oct 1860  
**GOSS:** Elizabeth w/o E. A.D. - 1845 83-0-0  
Emily & Mary - illegible  
**HALL:** Cornelia d/o A. & P. 22 Dec 1839 11-8-0  
Lucy d/o A. & P. 1898(?)  
Ira s/o A. & P.  
**WINES:** Mary E. w/o T. 2 Jan 1856 55-10-28  
**BICE:** Susan B. d/o Wm. & M. 27 Apr 1852 20-0-0  
**RIDER:** Charlotte w/o Miles 22 Apr 1852 22-1-2  
**BICE:** Clayont 8 Apr 1854 26-1-21  
**BICE:** William 5 May 1871 80-10-3  
**BICE:** Mary w/o Wm. 10 June 1877 79-10-5  
\***DUTTON:** John M. 1841 - 1900 Co M 2nd MO CAV  
**DUTTON:** A. Elizabeth w/o John 1843 - 1923  
**LAKAMP:** Margreta G. d/o J. H. & Christina 26 Aug  
1862 - 6 July 1863  
**LAKAMP:** Garhart II s/o J.H. & Christina 6 Jan 1870  
17-9-2  
\***FOWLER:** John A. 29 July 1904 68-10-22  
**MILLER:** Meda w/o J.R. 1 Oct 1890 37-1-26  
\***FOWLER:** John 12 June 1874 69-9-1  
Ann w/o John 12 Mar 1885 65-8-23  
J.D. 13 Dec 1870 25-3-4  
Sible D. inf 18 June 1862

Row 2 - N to S

**JENKINS:** E.M. 1873 - 1963

**JENKINS:** Jessie 1922 - 1923  
**JENKINS:** Russell 1921 - 1922  
**JENKINS:** Leo 1919 - 1922  
**ASHBAUGH:** Nancy 27 Dec 1896 70-4-25  
John 8 Nov 1898 72-7-12  
**ASHBAUGH:** Manerva d/o J. & N. 26 Feb 1860 7-5-4  
**STANSBERRY:** Martha w/o Amos 23 Aug 1867 65-0-0  
**BICE:** Mary J. d/o J. & M.A. 3 Oct 1853? 3-11-2  
**STANSBERRY:** Amos (rest buried)  
**STANSBERRY:** Sarah consort/o Amos 19 Feb 1850  
56-0-0  
**STANSBERRY:** Samuel 14 June 1828 - 11 May 1847  
**STANSBERRY:** Stanley 8 Nov 1884 66-8-10  
Minerva w/o S. 16 Nov 1855 25-9-4  
**SIELSCHOTT:** Henry s/o J. & L. 12 July 1840 0-5-6  
**SIELSCHOTT:** Louisa w/o John 21 June 1846 30-0-0  
**SEALSHOTT:** J. E. 27 Apr 1853 38-0-0  
**SEALSCHOTT:** \_\_\_\_\_ 18-9-6 (broken stone)  
**SIELSCHOTT:** Eliza Jane d/o J. & C. 28 Dec 1853  
2-11-15  
**BRICKER:** Adam 20 Mar 1875 26-9-4  
**BRICKER:** Andrew 1853 - 1914  
Catherine 1855 - 1935  
Two stones - no data  
**RATHBUN:** Little Amos - no data  
**WURSTER:** John (fa) 23 Oct 1888 72-1-2  
Mariah (mo) w/o John 9 May 1887 59-7-13

Row 3 - S to N

**FAST:** inf yr 1878/9?  
**CONNER:** Rebecca J. w/o L.D. 1 Dec 1872 21-10-4  
stone broken - no data  
**SPRINGER:** Mary Ann w/o Abraham 14 Mar 1885  
53-3-21  
**SPRINGER:** Abraham 14 Apr 1823-7 Dec 1900 76-7-23  
**SEALSCHOTT:** George 30 May 1898 80-6-14  
Louise 2 May 1908 77-0-0  
**STANBERRY:** Inez E. d/o Stanley & Mary 15 June 1874  
15-3-14  
Huge pine tree  
**THOMAS:** Rowena d/o George & E.A. 27 Jan 1880  
0-7-22  
**BARRINGTON:** Isabell 7 May 1857 4-9-1  
**BARRINGTON:** Susan J. 9 Apr 1851? 4-2-9  
**DRURY:** Mark W. s/o L. & C. 5 Oct 1884?  
**SHNARRE (?)**: Julia A. d/o C. & M. 11 Aug 1863? 7-?-?  
**GARWICK:** Mary Ann w/o John 1 May 1879 18-7-10  
**HALL:** Lorenzo D. s/o L.D. & M.A. 8 Aug 1871 18-10-11  
Alex S. s/o L.D. & M.A. 17 June 1879 28-7-21  
Krone K.? s/o L.D. & M.A. 14 Oct 1868 11-11-1

Row 4 - N to S

**KELLY:** Francis s/o E.&E. 19 Mar 1859 0-2-14  
**COOK:** William F. s/o B.F. & M.J. 29 May 1874 2-6-0  
**FELKER:** Elizabeth w/o H.F.F. 22 Apr 1875 59-8-12  
\***NICKEL:** Benjamin 11 July 1810 - 11 May 1862  
Julia 17 Oct 1812 - 28 May 1895  
**HAYES:** Ruth w/o George W. 15 Nov 1896 25-3-9  
**DRUMMOND:** inf s/o J.W. & B.E. 18 July 1915  
**FANGER:** William s/o A. & J. 16 Mar 1870 0-7-4  
**FANGER:** Rebecca w/o ? (rest buried)  
**WIKEL:** Hazel I. d/o J.L. & G.V. 3 June 1894 0-9-27

Row 5 - S to N

**WURSTER:** Glen E. 27 Oct 1904 2-7-2  
\***HAGER:** John S. Co K 156th Ohio Inf  
**CROW:** George 26 Sep 1904 83-5-6

**NEPTUNE CEMETERY**  
Center Township

**Row 5 (con't)**

**SHEETS:** Samuel 1855 - 1931  
broken stone under tree  
small stone - no data

**Row 6 - N to S**

**PERKINS:** Mary 1866 - 1895  
**FLOWERS:** Amanda d/o S. & E. 13 Jan 1896 25-11-0  
**FLOWERS:** Samuel 1821 - 1913  
Elizabeth 1833 - 1904  
**GARWICK:** Henry D. (fa) 12 Apr 1907 65-2-16  
Hannah J. (mo) 20 July 1900 68-1-19  
**MURLIN:** Grace N. 1881 - 1909  
**WURSTER:** Abraham 1851 - 1927  
Matilda 1856 - 1932  
**HALL:** Leona 1878 - 1902  
Lewis A. 1868 - 1937  
small stone beside urn - letters B. & N.  
**GARWICK:** M. Elmer 30 May 1910 - 16 Sep 1910  
**FAST:** Jacob 1820 - 1872  
Barbara 1836 - 1915  
Elnora 1870 - 1886  
**FAST:** Jacob 7 Jan 1872 51-4-5  
**FAST:** Franklin s/o J. & R. 2 Sep 1862 1-2-29

**Row 7 - S to N**

**RICE:** Charley A. s/o J.S. & M.J. 5 May 1864 1-11-2  
**RICE:** Edgar s/o J.S. & M.J. 7 July 1870 1-11-11  
\***RICE:** Jotham S. 11 Apr 1884 48-11-16  
**RICE:** Margaret w/o J.S. 1840 - 1924  
**NICHOLS:** Parker s/o J.C. & L. 3 Jan 1897 0-8-8  
small stone - no data (Grant RICE believed buried here)  
**POWELL:** Nora d/o E.W. & S.L. 3 July 1891 0-6-1  
Dora d/o E.W. & S.L. 2 Aug 1891 0-6-10  
**PIPER:** inf d/o S. & E.G. 10 Jan 1902 - 11 Jan 1902  
**NOLAN:** Mary E. 1854 - 1920  
\***GEPHART:** John Co A 180th Ohio Inf  
**GEPHART:** Eva May d/o J. & C.A. 8 June 1885 18-0-21  
Clarissa A. w/o John 13 Aug 1886 52-7-8  
**GEPHART:** E. M. G. on small stone - no data  
**GARWICK:** Ann M. w/o Henry 27 Oct 1874 60-0-0  
**DINE:** William 1818 - 1903  
Margaret 1821 - 1895  
**MURLIN:** Cornelia w/o R. L. DINE 7 July 1860 -  
7 Jan 1903 42-6-0

**SECTION C**

**Row 1 - N to S**

**DEDRICK:** John F. 1875 - 1922  
Margaret C. 1877 - 1957  
**DEDRICK:** Georgianna C. 1915 -  
**GOOD:** Amos 1851 - 1930  
Carrie 1857 - 1926  
small stone - no data  
**LUTZ:** Faith M. 1881 - 1928  
**LUTZ:** B. Frank 1879 - 1964  
**SANTA:** Forrest E. 1914 - 1928  
**SANTA:** Earl Jacob 1882 - 1960  
Dora Erena 1881 - 1966  
M. Karl 1912 - 1941  
Forrest E. 1914 - 1928  
**SANTA:** M. Karl 1912 - 1941  
**NOLAN:** William F. 1856 - 1939  
Alice 1862 - 1942

**BONIFIELD:** Charles A. 1875 - 1941  
Addie M. 1874 - 1940  
**FLOWERS:** Newton 1867 - 1941  
Ollie A. 1869 - 1943  
**CROW:** Samuel C. 1871 - 1951  
Etta L. 1880 - 1966  
**WILLIAMS:** Clarence 1884 - 1969  
Edna 1885 - 1954  
**GARWICK:** Oscar 1870 - 1954  
**BAIR:** John T. 1909 - 1972  
Grace C. 1914 -  
\***BAIR:** Willis W. 1913 - 1979 CPHM US Navy WW II  
D. Mercile 1917 - Ensign  
\***DUNN:** Joseph B. 21 July 1891 - 28 Jan 1979 Pvt US  
Army WW I  
**PIPER:** Harry H. 1902 - 1964  
Eva G. 1901 -  
\***SHOCK:** Harvey E. 1896 - 1982 Pvt US Army WW I  
Co B 358th Inf

**Row 2 - S to N**

\***BURCH:** Kenneth LeRoy 1924 - 1980 Tec 5 US Army  
WW II  
**ISELL:** Robert H. 1957 - 1971  
**WARFIELD:** Edward 1875 - 1953  
Sarah 1881 - 1964  
**PFOST:** William Michael 20 Apr 1940 - 20 Oct 1945  
**SHOCK:** Alberta PFOST 1910 -  
**COPELAND:** Purn Ray 1886 - 1949  
Rhoda H. 1886 - 1967  
**STAUFFER:** John E. 1884 - 1953  
Bertha M. 1887 - 1962  
**FAST:** C. A. 1865 - 1956  
Zorah 1873 - 1949  
**BRICKER:** Carl G. (bro) 1886 - 1952  
Mary P. (sis) 1877 - 1951  
**BREWSTER:** Fred E. 1885 - 1943  
Nellie E. 1891 - 19  
**DUNN:** James Donald 1923 - 1947  
**DUNN:** Mary A. 2 July 1901 - 6 May 1963  
**BAIR:** Alpheus A. 1873 - 1940  
Mary Belle 1872 - 1942  
**NICHOLS:** James C. 1859 - 1939  
Lillie M. 1866 - 1940  
\***SHEETS:** John William 20 Dec 1939 Ohio Cook 329  
Inf 83 Div  
**SCHROER:** Herbert 1892 - 1964  
Hazel 1891 - 1940  
**SCHROER:** Alice Rose "our baby" d/o Harold & Marcella  
19 May 1954  
**NEWCOMB:** Alice 1872 - 1958  
Marilla 1874 - 1960  
Cynthia 1864 - 1936  
**WOLFE:** Maggie A. 1879 - 1937  
David D. 1870 - 1952  
**ASHBAUGH:** A. B. 1854 - 1936  
Eliza 1852 - 1943  
**THOMAS:** Jonas 1865 - 1945  
Anna 1874 - 1931  
Carlton 1917 - 1936  
**SHEETS:** David F. 1856 - 1933  
**SHEETS:** Nancy 1858 - 1930 D.S.  
**GOOD:** Nora B. 1874 - 1936

**NEPTUNE CEMETERY**  
**Center Township**

**SECTION D**

**Row 1 — N to S**

**ASHBAUGH:** / A. William 1875 - 1961  
**WURSTER:** L. E. 1879 - 1961  
Lois A. 1881 - 1955  
**BALTZELL:** Floyd A. 1903 - 1973 md 26 Apr 1924  
Mabel L. 1904 - 1969  
**ALLEN:** Homer 1886 - 1955  
Daisy 1890 - 1960  
**CONKLE:** Robert  
Freda Irene  
**WOLFE:** Rayman A. 1898 - 1976  
Marie L. 1899 - 1973  
**THOMAS:** Harry 1885 - 1957  
Bessie 1892 - 1986  
(new grave)  
**BAKER:** Brian Keith s/o Chas. & Ollie 27 Aug 1958 -  
27 Nov 1958  
**\*FLOWERS:** Charles M. 21 Oct 1889 - 17 Aug 1961  
Ohio Pfc Provost Guard Co WW I  
Elsie H. 1897-19  
**LUTZ:** Lucy M. 1893 - 19  
C. Fred 1890 - 1961  
**LUTZ:** John H. 1917 -  
Kathryn 1924 - 1969  
**BOROFF:** Willard W. 1915 - 1961  
Merlie 1921 -  
**\*FAST:** William O. 9 July 1924 - 3 June 1979 )  
SI US Navy WW II ) single  
**SUSONG:** Alice M. 1894 - 1977 ) stone  
**FAST:** Rose N. SUSONG 1924 - 1975 )  
**FAST:** Douglas L. 11 Aug 1951 - 13 Aug 1980

**Row 2 — S to N**

**DICKEY:** Margaret J. 1 Jan 1916 -  
John P. 26 Oct 1911 - 20 Feb 1971 md 8 Oct  
1936  
**GREEN:** Viola M. (GEIST) 1939 - 1984  
**SEALSCHOTT:** Nelva E. 1906 - 19  
**\*SCHMIDT:** Vernon 18 Aug 1895 - 17 Nov 1975 Sgt  
US Army WW I  
Grace D. 1903 - 1987  
**SCHMIDT:** Charles D. 1869 - 1956  
**KRUGER:** Edith 1916 -  
Robert 1915 -  
Bertha 1892 - 1979  
Frank 1894 - 1975  
**KRUGER:** Larry (son) 1935 - 1955  
**SANTA:** James E. (son) 1929 -  
L. Violet (mo) 1908 -  
Ralph E. (fa) 1904 - 1982  
**WILLIAMS:** Sylvia M. 1894 - 1980  
Ralph F. 1890 - 1959  
**WURSTER:** Cecile BURD 1915 -  
Vaughn N. 1911 - 1986  
**LUTZ:** Ellen 1906 - 1959  
Harold 1902 - 1975

**NEPTUNE CEMETERY**  
**Center Township**

**EARLIER CEMETERY READING SHOWED FOLLOWING BURIED HERE:**

**CROW:** Charlotte 17 Feb 1837 - 17 Sep 1918

**BURIAL PERMITS SHOWED FOLLOWING BURIED HERE:**

**LEWIS:** Minnie B. 13 Nov 1940 Columbus, OH 68-0-0

**SANTA:** Forest E. 9 July 1928 13-10-13

**RASBERRY:** Abigail b/d 20 Jan 1971

**NEPTUNE CEMETERY VETERANS (Mercer Co. Court House Records)**

**BAIR:** Willis Woodrow 24 Aug 1913 - 24 Mar 1979 Navy 10 Dec 1942 - 7 Feb 1946

**BURCH:** Kenneth Leroy 30 Aug 1924 - 4 May 1980 Army 4 May 1943 - 20 June 1946

**DUTTON:** John N. 15 May 1841 - 5 Jan 1900 Army Civil War Co H 98th Reg OVI 12 Aug 1862 - 2 Feb 1863

**FAST:** William O. 9 July 1924 - 3 June 1979 Navy 25 May 1944 - 24 Oct 1945

**FLOWERS:** Charles N. 21 Oct 1889 - 20 Aug 1961 Army

**FOWLER:** Jacob D. 21 Aug 1845 - 13 Dec 1870 Army Pvt. Civil War Co K 156th Reg OVI 2 May 1864 - 1 Sep 1864

**FOWLER:** John A. 7 Sep 1845 - 29 July 1904 Army Pvt. Civil War Co D 71st Reg OVI 2 Sep 1861 - 15 Dec 1864

**GEPHART:** John 9 Nov 1841 - 18 Apr 1912 Army Pvt. Civil War Co A 180th Reg OVI 19 Sep 1864 - 12 July 1865

**HAGER:** Jonas no dates Army Civil War Co K 156th Reg OVI 2 May 1864 - 1 Sep 1864

**HALL:** Curtis 1825 - 28 June 1890 Army Pvt. Civil War Co K 156th Reg OVI 2 May 1864 - 1 Sep 1864 2nd enlistment:  
Army Civil War Co D 193rd Reg OVI 20 Feb 1865 - 4 Aug 1865

**HANDLEY:** Ezekiel 1822 - 1 Sep 1884 Army Civil War

**KISER:** L 1810 - 5 Mar 1891 Army Pvt. Civil War Co I 156th Reg OVI 2 May 1864 - 1 Sep 1864 (also Army Pvt. 2 Dec  
1861 - 2 Apr 1863 Civil War Co D 71st Reg OVI)

**NEWCOMB:** Miletus M. 1826 - 9 July 1904 Army Sgt. Civil War Co K 156th Reg OVI 2 May 1864 - 1 Sep 1864

**NICKEL:** Benjamin 11 July 1810 - 16 May 1862 Army Pvt. Civil War Co D 71st Reg OVI

**RICE:** Jotham S. 1836 - 11 Apr 1884 Army Sgt. Civil War Co C 50th Reg OVI 13 Aug 1862 - 21 June 1865

**SCHMIDT:** Vernon Sr. 18 Aug 1895 - 17 Nov 1975 Army 21 June 1916 - 13 Apr 1919

**SHOCK:** Harvey E. 15 Mar 1896 - 30 July 1982 Army WW I 22 July 1918 - 15 June 1919

**SPRINGER:** Jacob A. 1815 - 16 Mar 1867 Army Civil War Co I 156th Reg OVI

**VAN FLEET:** Joseph 27 Nov 1826 KY - 30 Dec 1917 Army Pvt. Civil War Co I 56th Reg OVI 8 Oct 1862 - 8 July 1863

**FRISBIE:** Lewis M. 1826 - 20 Nov 1891 (no stone)

**ROBERTS CEMETERY**  
aka  
**OREGON-ROBERTS**  
Center Township

This cemetery is in Sec. 7 of Center Township and located three miles south of the intersection of US Route 33 and State Route 127, then ½ mile east on the Oregon Road. It is known as the Roberts Cemetery because Joshua Roberts donated the land for the cemetery. It has served as the burial grounds for the Copp church members and for the neighborhood surrounding the church which was located on the south side of Oregon Road at the corner of US Route 127 and Oregon Road.

At the time the church was closed, the church building was purchased by Grover Nuding to be used for his barn. It is still standing and being used for a barn.

Many people buried here came to the county from Fairfield and Hocking Counties in Ohio.

This burial plot was a land grant to Henry Beery and was acquired by the trustees for burial purposes in 1884 and consists of 1.5 acres. The cemetery is well cared for by the caretaker and the township trustees.



**ROBERTS CEMETERY  
CENTER TOWNSHIP**

Starting on west side of cemetery:

Row 1 – N to S

LEHMAN: Elisha W. s/o J.B. & R.R. 20 June 1880  
19-5-10  
LEHMAN: Martha E. d/o J.B. & R.R. 5 Jan 1873 2-6-14  
LEHMAN: Lewis R. s/o John & Rebecca 30 Nov 1865  
2-8-12  
YOAST: Mary R. 1873 - 1959  
HAINLINE: John W. 1 Jan 1918 - 22 Feb 1918

Row 2 – S to N

HAINLINE: Abner B. 1859 - 1940  
Irene M. 1857 - 1941  
HAINLINE: Sarah E. w/o Wm. 4 June 1870 22-3-21  
HAINLINE: Matilda 1835 - 1867  
Leroy 1857 - 1863  
Sarah E. 1846 - 1870  
small stone with top broken - no data  
HAINLINE: Leroy s/o Wm. & M. 28 June 1863 6-3-2  
JOHNSON: Amanda w/o L.T. 25 Mar 1868 31-4-21  
JOHNSON: Honor w/o E.G. 14 Feb 1864 58-11-22  
JOHNSON: Enoch G. 25 Sep 1878 72-3-14  
JOHNSON: Mary A. d/o D.B. & E. 4 May 1879 0-6-10  
MAUGER: Reed 1865 - 1959

Row 3 – N to S

\*SHIPMAN: John 31 Jan 1897 68-0-0 Civil War  
SHIPMAN: Nancy Jane w/o John 30 Sep 1885 48-0-0  
SHIPMAN: Harmon 29 Aug 1881 85-4-4  
SHIPMAN: Sarah w/o Harmon 31 Mar 1875 71-9-26  
stone illegible  
SHIMP: Susan 10 Jan 1883 76-2-19  
SHIMP: Christena d/o P.W. & C. 5 Aug 1863 0-0-12  
SHIMP: inf s/o P.W. & C. - no data  
SHIMP: Mary G. d/o P.W. & C. 20 June 1857 6-2-5  
SHIMP: Christena w/o Peter 24 July 1868 45-7-4  
SHIMP: Peter W. 12 Feb 1893 77-2-26  
TRENARY: Martha J. 1 May 1905 62-0-21

Row 4 – S to N

COPP: Jacob (fa) 8 Sep 1876 75-8-7  
Kitturah (mo) w/o Jacob 28 Feb 1866 62-5-19  
SINIFT: Adam (fa) 6 Nov 1878 78-11-8  
Margaret (mo) w/o Adam 8 July 1881 80-4-0  
SINIFT: Gilbert 30 Mar 1873 47-4-21  
Clarissa w/o G.M. 1 May 1873 45-1-22  
THOMAS: James L. s/o W.H. & M.A. 28 Jan 1869  
Mary A. w/o W.H. 8 Feb 1869 21-0-28  
COPP: Mertie d/o C.W. & D.C. 26 Sep 1878 - 26 Nov 1878  
AMSPAUGH: Rebecca 1846 - 1895  
\* Chris 1842 - 1931 Co I 17th OVI  
AMSPAUGH: Vernon V. s/o C. & R. 18 May 1885 10-1-12

Row 5 – N to S

BRUSH: Fay N. ch/o J.W. & I.Z. 21 Oct 1894 0-6-4  
Loy L. ch/o J.W. & I.Z. 19 May 1907 0-6-1  
BRUSH: John W. 1867 - 1952  
Iva Z. 1872 - 1950  
EARLEY: Winnie O. d/o J. & U. 26 May 1882 1-10-15  
EARLEY: Oran E. s/o J. & U. stone sunken - no data  
EARLEY: Bessie M. d/o J. & U. stone sunken - no data  
EARLEY: Roxie d/o J. & U. stone sunken - no data  
small stone - no data  
DICK: LeRoy 1858 - 1925

DICK: Mary Jane DAVIS w/o John 27 Sep 1827 - 15 June  
1889  
John 17 Nov 1820 - 8 Jan 1873  
\*WILLICUTT: Edward 9 Mar 1899 71-1-2  
Susan w/o E. 11 July 1876 55-10-9  
BALLINGER: Louisa w/o Wm. 23 Apr 1872 23-7-24  
FOX: Sarah w/o Jacob 11 Sep 1864 30-5-3  
\* Jacob 20 Oct 1862 41-0-0 Civil War  
Elizabeth d/o J. & Sarah 26 Apr 1892 39-11-14  
FOX: Sarah w/o Jacob 11 Sep 1864 30-5-3  
RAUDABAUGH: G. W. 2 July 1818 - 8 Oct 1895 77-3-6  
RAUDABAUGH: Catherine w/o G.W. 13 Aug 1881  
59-6-28  
ROBERTS: Joshua 8 Feb 1892 95-4-5  
Elizabeth 7 Nov 1874 81-10-4  
ROBERTS: John 8 Mar 1875 45-7-2  
Harriet w/o John 5 Sep 1856 26-11-16  
NUDING: Edna d/o Joseph & E. 23 Oct 1879 0-1-24  
Fred s/o Joseph & E. 17 Dec 1879 0-1-24  
BEERY: John R. 1884 - 1963  
WAGNER: Nora 1872 - 1950  
small stone - no data  
WAGNER: Kenneth 27 Aug 1918 - 19 Feb 1952

Row 6 – S to N

WEBB: Catherine w/o W.J. 26 Dec 1877 41-4-0  
WEBB: Roselda d/o Wm. & Susan 6 Dec 1856 9-11-10  
WEBB: Hannah E. d/o Wm. & Susan 13 Dec 1856 6-4-9  
WEBB: Margareta d/o Wm. & Susan 19 Dec 1856 2-6-29  
\*GINTER: Daniel 15 Aug 1879 69-0-0  
GINTER: Sarah w/o Daniel 31 Aug 1875 71-0-0  
FAST: Mary GINTER w/o Abraham 1 Sep 1874 64-4-16  
Abraham 5 Sep 1874 69-10-16  
FAST: Dolton G. s/o A.C. & L. 4 Sep 1878 0-0-11  
FAST: inf s/o A.C. & L. 26 Oct 1891 0-0-10  
FAST: Earnest F. s/o E.H. & A. 31 Aug 1904 1-5-21  
FAST: Ora A. s/o S.T. & M.L. 10 Dec 1893 0-2-27  
FAST: Paul s/o D.W. & E.M. 27 Mar 1910 0-0-5  
GRIMM: Christopher 9 Apr 1885 32-0-11  
GINTER: Minnie R. 1869 - 1947  
GINTER: Orison 1863 - 1926  
small stone - no data  
GINTER: Russell J. 1902 - 1920  
inf son 4 Mar 1894  
Kinsey M. 10 Mar 1891 - 27 Nov 1891  
small stone - no data  
WRIGLEY: Bessie d/o James & Ellen 29 Oct 1886 4-1-20  
\*GINTER: Daniel (fa) 11 Feb 1839 - 14 Mar 1909 Co K  
156th Ohio Inf  
Sarah (no) 10 Jan 1845 - 18 Sep 1911  
GINTER: Abraham 1842 - 1917  
Mary Ann 1846 - 1921  
\*GINTER: Noah Co D 71st Ohio Inf

Row 7 – N to S

BROOKHART: Samuel C. 1887 - 1887  
Heber H. 1877 - 1877  
Stella B. 1876 - 1897  
BROOKHART: Sarah S. d/o Samuel 7 Sep 1862 2-6-24  
\*BROOKHART: Samuel 10 Jan 1916 86-4-0 Co K 156th  
Reg OVI  
Mary A. w/o Samuel 25 Aug 1894 63-8-11  
KEYSER: inf s/o Josiah & Margaret 10 Mar 1874 0-0-1  
ENGLE: Elizabeth 3 Oct 1860 12-2-7  
NUDING: Rebecca d/o J.F. & B. 11 Aug 1860 4-11-25  
NUDING: Barbara w/o John F. 16 Sep 1900 82-2-29  
NUDING: John F. 1 Sep 1857 42-8-11  
NUDING: log cabin monument

**ROBERTS CEMETERY  
CENTER TOWNSHIP**

**Row 8 – S to N**

HAINLINE: Isaac 28 June 1872 56-6-3  
KISER: Tonna D. s/o Isaac & J. 5 July 1880 1-5-1  
KEYSER: Tamza D. d/o Isaac & J. 3 Oct 1873 1-0-23  
HAINLINE: Mary M. d/o Isaac & Mary 22 Nov 1874  
7-1-15  
BEAGHLER: Elizabeth w/o Jacob (mo) 22 Dec 1886  
65-6-25  
Jacob (fa) 13 Dec 1876 68-5-23  
three small stones - illegible

THOMAS: William H. 1845 - 3 Dec 1922 Army Civil  
War 101st Reg PA VI  
WILCUTT: Edward 1828 - 9 Mar 1899 Army Pvt. Civil  
War Co K 156th Reg OVI 2 May 1864 -  
1 Sep 1864  
YOUNGER: Robert T. 15 July 1827 - 20 Oct 1909 Army  
Cpl. Civil War Co K 156th Reg OVI 2 May  
1864 - 1 Sep 1864

**Row 9 – N to S**

CHAPMAN: Prudence d/o Ephraim & M. 12 Nov 1878  
23-9-11  
five small stones - no data  
CHAPMAN: Eden s/o E. & M. 27 Nov 1873 22-1-7  
CHAPMAN: Mary w/o Ephraim 7 Dec 1877 68-6-24  
CHAPMAN: Ephraim 29 July 1871 66-4-29  
CHAPMAN: Lucinda d/o E. & M. 27 Dec 1869 25-10-10  
SNYDER: Elizabeth w/o Jacob 3 Aug 1870 40-2-9  
SNYDER: Jacob Civil War marker  
SNYDER: William s/o J. & E. 23 June 1873 18-7-10  
SNYDER: Mary A. d/o Jacob & Eliza 24 Jan 1874  
16-10-7

**Row 10 – S to N**

LEHMAN: Adam 1867 - 1941  
LEHMAN: Frances Alice d/o Adam 4 Aug 1903  
0-3-18  
MINKNER: Addie w/o Fredrich 3 July 1897 28-11-25  
\*YOUNGER: Robert T. 20 Oct 1909 82-3-5 Civil War  
Julia A. w/o R.T. 13 Oct 1894 66-8-2  
NOLAN: Matilda (mo) 9 July 1853 - 4 Oct 1924  
stone with L.D.G.  
FURMAN: Elzie s/o Mr. & Mrs. Joseph 3 May 1899  
5-2-23  
FURMAN: Joseph (fa) 1847 - 1914  
FURMAN: Frances A. (mo) 1859 - 1923

**Believed buried in this cemetery:**

GINTER: Lester D. 25 Sep 1870 - 7 June 1893  
COPP: Matilda O. d/o J.G. & R. 20 July 1856 0-11-3  
WEBB: William J. 28 Mar 1815 - 22 Apr 1901

**ROBERTS CEMETERY VETERANS**

**Mercer Co. Court House records:**

AMSPAUGH: Christ 1842 - 1 Aug 1931 Army Pvt. Civil  
War Co I 17th Reg OVI 8 Feb 1864 - 16  
July 1865  
BROOKHART: Samuel 16 Dec 1829 - 10 Jan 1916  
Army Cpl. Civil War Co K 156th Reg OVI  
2 May 1864 - 1 Sep 1864  
FOX: Jacob 1821 - 20 Oct 1862 Army Civil War Co O  
Vol of Hopewell Twp.  
GINTER: Daniel 11 Feb 1839 - 14 Mar 1909 Army Pvt.  
Civil War Co K 156th Reg OVI 2 May 1864 -  
1 Sep 1864  
GINTER: Noah 1845 - no date Army Pvt. Civil War  
Co D 71st Reg OVI 27 Feb 1864 - 30 Nov 1865  
ROBERTS: John 4 Jan 1829 - 8 Mar 1875 Army Pvt.  
Civil War Co B 152nd Reg OVI 2 May 1864 -  
2 Sep 1864  
SHIPMAN: John 1829 - 31 Jan 1897 Army Pvt. Civil War  
Co H 56th Reg OVI 8 Oct 1862 - 8 July 1863  
SNYDER: Jacob Army Civil War

**ROEBUCK CEMETERY**  
**aka Twelve-Mile Creek Cemetery**  
**Center Township**

This cemetery is located in Section 5 of Center Township on State Route 33 about four miles southwest of Neptune, OH and about 2½ miles southeast of State Route 127. It is located on the bank of Twelve Mile Creek.

The land for the cemetery, 3.5 acres, was acquired by the Center Township trustees from Benjamin Roebuck for burial purposes in 1837.



**ROEBUCK CEMETERY**  
(Center Twp.)

Starting at the North end of the cemetery:

Row 1 E to W

FAST: Donald A. s/o Wm. & G.G. 4 Apr 1910 1-9-28  
 FAST: Florence d/o Wm. & G. 1911 - 1933  
 FAST: Gertrude G. 1886 - 1951  
     William R. 1882 - 1947  
 TANGEMAN: Rose Gaberilla 1878 - 1947

Row 2 W to E

SHEETS: Mahala w/o J. 11 Sep 1832 - 13 Dec 1903 71-3-1  
 \*WEBB: John Co. I. 60th Ohio Inf. Civil War  
 FAST: Ross A. 1881 - 1903  
 WEBB: Lutishie d/o D. & E. 26 Apr 1896 18-1-4  
 \*WEBB: David H. (fa) Co. I. 60th OVI 1837 - 1925  
 WEBB: Sarah E. w/o David 22 June 1884 37-2-12  
 WEBB: Inf s/o David & Sarah 18 Aug 1869 0-0-1  
     Arthur U. s/o D. & S. 30 Aug 1873 0-0-2  
 1 small stone - no data

Row 3 E to W

2 small stones - no data  
 WEBB: Roy R. s/o L. C. & L. 26 July 1891 0-7-5  
     Perry O. s/o L.C. & L. 26 Aug 1877 1-5-4  
 \*ROEBUCK: Leo B. Pvt ICO Med Dept WWI 7 June 1922  
 ROEBUCK: Lorenzo D. 6 Sep 1860 51-9-17  
 FRONFIELD: John 9 Dec 1856 26-2-15  
 FRONFIELD: Sarah E. w/o John 16 Dec 1855 24-2-14  
 ROEBUCK: Wm. R. 19 Mar 1855 30-0-2  
 SHANKLIN: N.M. 1808 - 1890  
 SHANKLIN: Susan Roebuck w/o N.M. 1812 - 1845  
 ROEBUCK: Eliza w/o Ben J. 1 Sep 1851 60-0-0  
 ROEBUCK: Benjamin J. 17 Dec 1842 58-10-17

Row 4 W to E

ROEBUCK: Inf s/o L. & L.A. 21 Mar 1843  
 ROEBUCK: James S. s/o L. & L.A. 21 May 1844 0-10-5  
 SHANKLIN: Inf s/o G.L.S. & Martha July 1845  
 ROEBUCK: Charles L. s/o L. & L.A. 15 June 1850 0-0-14  
 ROEBUCK: Wm. A. V. s/o Lorenzo & Lilly Ann 25 Jan 1852 20-11-0  
 ROEBUCK: Hester A. d/o (rest illegible)  
 ROEBUCK: Inf s/o L.R. & S.E.  
 SHANKLIN: Samantha d/o G.L.S. & Martha 21 Jan 1857  
 SHANKLIN: John s/o G.L.S. & Martha 21 Oct 1860  
 SHANKLIN: Clara A. d/o Sallie & G.L.S. 24 May 1861  
 field stone

Row 5 E to W

McDERMITT: d/o J. T. & M.J. 25 Nov 1871 2-1-1  
 \*McDERMITT: J.T. Co. K 155th OVI  
 SMITH: Mary C. w/o J.H.A. 18 May 1892 18-8-4  
     Wilber A. s/o J.H.A. & M.C. 20 Aug 1892 0-6-6  
 KETCHAM: Gertie Belle d/o B. & E.M. 8 Oct. 1888 4-6-23  
 small stone - no data  
 KELLY: James s/o F.M. & E.M. 8 Dec 1882 8-0-13  
 small stone - no data  
 SHANKLIN: Martha w/o G.L.S. 15 Nov 1858 38-1-11  
     G.L.S. 31 Dec 1875 56-8-19  
 SHANKLIN: Elizabeth 21 Sep 1874 64-1-4  
 LEA: John H. s/o J.M. & I. 10 Nov 1854 18-1-26  
 LATIMER: Mary w/o Wm. 2 Feb 1868

Row 6 W to E

FAST: Emanuel s/o A. & R. 1 Aug 1854 1-3-20  
 FAST: Leonard s/o A. & R. (illegible)  
 FAST: Rachel w/o A. Fast 10 Apr 1865 31-8-23

FAST: Edward T. s/o H. & S. 2 Sep 1855 3-0-0  
 THOMAS: Emily w/o H.P. 13 Dec 1906 85-1-3  
 THOMAS: Hiram P. 22 Oct 1860 38-6-28  
 THOMAS: George D. s/o H.P. & E. 13 Sep 1855 1-6-23  
 FAST: Anderson s/o Jacob & E. Roebuck 3 Jan 1857  
     5-5-29  
 GINTER: Henry s/o A. & M. 29 Sep 1862 4-1-26  
 GINTER: Hannah E. d/o A. & M. 11 Nov 1865 3-2-16  
 THOMAS: Elizabeth w/o David 10 Oct 1869 77-7-8  
 \*SHEETS: John Co. F. 55th OVI 29 June 1829 - 19 Nov  
     1869 40-4-20  
 field stone

Row 7 - E to W

\*JOHNSON: Jno Co. K. 1st Ohio Cav.  
 JOHNSON: Elizabeth A. w/o John J. (broken)  
 JOHNSON: Letty A. d/o John F. & E. 26 May 1876  
     17-9-12  
 HOUTS: Christopher 19 Jan 1892 80-7-8  
     Dorothy C. w/o Chris 17 Dec 1905 85-7-18  
 HOUTS: Emily C. d/o C. & D. 5 Nov 1854 1-2-3  
     Jacob A. s/o C. & D. 24 June 1863 4-0-0  
 STONER: Charles D. s/o G.F. & E.A. 8 Nov 1898  
     0-0-24  
 small stone - no data  
 SILER: Ottie J. s/o L. & R. 11 May 1885 0-10-6  
 SILER: Eliza w/o George 30 Aug 1877 63-7-14  
 SILER: Hiram 30 Aug 1875 37-3-23  
 SILER: Sallie A. Webb w/o Hiram 16 Feb 1874 30-11-11  
 SILER: Harrison L.H. s/o H. & S. 21 Sep 1872 6-8-21

Row 8 W to E

BENDER: John 3 Nov 1852 43-1-0  
 BENDER: Elizabeth w/o John 1 Jan 1851 41-2-2  
 STRAUER: Margaret w/o George 16 May 1850 25-5-17  
 STRAUER: Inf s/o G. & M. 30 July 1852 0-0-8  
 HOUTS: Effie May 18 Aug 1880 0-3-0  
     Lilly ch/o Peter & Andora Houts 7 May 1877  
 \*ELDERTON: Hugh War of 1812 17 Oct 1855 70-5-0  
 RIDER: John 12 Jan 1863 33-1-21  
 CLINESMITH: Lucinda w/o John 6 Apr 1865 36-3-22  
 CLINESMITH: John A. s/o J. & L. 10 May 1865 0-1-11  
 BREWER: Mary w/o Benjamin F. 17 Oct 1875 20-7-23

Row 9 E to W

SHOR: Persillia d/o L. & S. 13 Aug 1861 2-0-7  
 2 field stones  
 HARNER: Susannah w/o James 1826 - 1905  
     James Civil War 1819 - 1899  
 \*HARNER: R. C. (Rual) 19 Nov 1885 30-8-1  
 HARNER: Harry E. s/o Michael & Sarah E. 6 Oct 1876  
     0-0-24  
 HARNER: Jonathan s/o J. & S. 31 Jan 1860 0-0-21  
 HARNER: Rosanah d/o J. & S. 30 Apr 1858 0-7-4  
 HARNER: Mary d/o J. & S. 25 Mar 1855 2-0-15  
 HARNER: Christian s/o J. & S. 21 May 1858 4-2-4  
 HARNER: Jacob s/o J. & S. 19 Mar 1858 2-3-19  
 HARNER: Harriet d/o J. & S. 18 Mar 1855 6-4-2  
 HARNER: Michael 12 Sep 1870 76-7-23  
 HARNER: Hannah w/o Michael 17 June 1860 59-4-12  
 HARNER: Wm. 13 Dec 1846 24-11-28  
 HARNER: George s/o Wm. & S. 1 Jan 1846 1-0-0  
 HARNER: Susan d/o Wm. & S. Nov 1845 4-8-0

**ROEBUCK CEMETERY**  
(Center Twp.)

Row 10 W to E

ROETHER: Elizabeth w/o Wm. 4 Jan 1855 59-0-13  
Wm. 8 Aug 1866 73-4-27  
HARNER: Lonnie s/o S. & S. 20 Dec 1883 2-2-25  
Morty s/o S. & S. 21 Apr 1884 1-0-21  
\*KEISER: Jacob Civil War 8 Nov 1885 59-0-13  
Sarah w/o Jacob 24 Apr 1907 88-0-0  
KISER: Theodor 1854 - 1922

Row 11 E to W

field stone  
EDWARDS: Catherine d/o J. & M. 10 Oct 1855  
PIPER: Susan w/o David 18 Feb 1886 34-1-9  
PIPER: Ethel A. d/o D. & S. 26 Apr 1884 1-2-28  
Issar (?) d/o D. & S. 1 Mar 1883 2-2-29  
FRONEFIELD: Jacob W. 26 Oct 1864 69-6-25  
FRONEFIELD: Barbara w/o Jacob W. 11 Nov 1862  
62-6-7  
FRONEFIELD: George W. 30 Oct 1842 16-2-9

Row 12 W to E

HAINLINE: Christina w/o George 13 Aug 1842 43-9-2  
HAINLINE: Mary w/o George 23 July 1883 77-11-12  
HAINLINE: Inf s/o G. & C. (illegible)  
George 15 Oct 1871 70-1-3  
2 small stones with G.W.H. & A.B.H.  
HAINLINE: G.W. 26 July 1858 25-3-6  
KEISER: Jesse s/o J. & S. 21 Sep 1853 2-4-20  
HAINLINE: Mary M. w/o I. 7 Dec 1871 24-3-5  
HAINLINE: Inf d/o Isaac & Eliza 19 Dec 1878 - 7 Jan  
1879  
HAINLINE: Abram s/o Henry & Catherine 7 May 1892  
18-4-22  
HAINLINE: Caroline 16 June 1827 - 13 July 1914  
BARNES: Arthur s/o J. & S. 1898 - 1901  
BARNES: John W. 1862 - 1944

Row 13 E to W

STONER: Donald Eugene 1930 - 1931  
STONER: Lester L. s/o A. & G. 20 Oct 1921 - 11 Sep  
1922  
TIGNER: Carl B. s/o John & M.C. 19 Nov 1897 0-0-7  
Inf s/o John & M.C. 23 Dec 1904  
TIGNER: Maggie C. 1874 - 1920  
John 1869 - 1956  
DEIDRICH: John 12 Oct 1873 25-0-0  
DEIDRICH: Christian 9 Aug 1871 28-2-0  
DEIDRICH: Christian 14 June 1875 63-0-0  
KEYSER: George M. s/o Jacob & Sarah 20 Mar 1863  
7-0-18

Row 14 W to E

KING: Elizabeth 13 May 1909 23 Dec 1909  
KING: Bernice 26 May 1907 1-6-10  
BURNS: Rebecca 27 Feb 1808 - 10 Sep 1898  
BURNS: Elizabeth w/o S.D. & d/o John & Rebecca  
Porter 30 Sep 1869 36-6-6  
three inf children buried with Elizabeth  
S.D. 21 Dec 1900 79-8-22  
KING: Pat 1869 - 1939  
Fannie B. w/o Pat 1867 - 1932  
STONER: Lee s/o J. J. & M. 15 Nov 1898 2-2-26  
KELLY: Thomas 1796 - 1879  
Martha 1844 - 1871  
Nancy w/o Thomas 15 Mar 1872 (no age)  
small stone - no data

BURNS: Sarah J. 3 Oct 1909  
BURNS: Margaret 31 Jan 1812 Center Co., PA - 20  
Apr 1899 Mercer Co., OH  
John 21 May 1806 Guernsey Co., OH - 10 Nov  
1895 Mercer Co., OH  
BURNS: Maggie d/o John & Margaret 30 June 1886  
Alice d/o John & Margaret 31 May 1886

Row 15 E to W

CIRCLE: Manuel 9 Jan 1891 77-3-28  
CIRCLE: Lovina w/o Manuel 7 Sep 1879 47-0-1  
PATTERSON: Sarah E. d/o E. & M. 8 Feb 1852  
(illegible)  
PATTERSON: James L. s/o E. & M. 15 June 1860  
(illegible)  
PATTERSON: Letty d/o H. & M. 1831 - 1849  
COUNTERMAN: Rezin B. 7 Aug 1848 aged 32-0-0  
PATTERSON: Inf d/o E. & M. 12 Jan 1850  
PATTERSON: Wm. H. s/o E. & M. 20 Aug 1850 2-5-0  
MOORE: Elijah H. 30 June 1844 27-10-10  
MOORE: Catherine 17 Jan 1844 26-0-17  
PATTERSON: Margaret Moore w/o Henry 17 May 1871  
30-5-10  
PATTERSON: Inf s/o H. & M. Jan 1835 0-0-3  
MOORE: John 3 May 1841 13-7-19  
MOORE: James 21 Oct 1839 53-6-18  
PATTERSON: Mary Ann d/o H. & M. 1833 - 1942  
PATTERSON: John W. H. s/o H. & M. 1839 - 1840  
small stone - no data

Row 16 W to E

CAIN: Charles C. 1887 - 1889  
Inf s/o Wm. & F. 3 July 1848  
James J. s/o Wm. & F. 2 Sep 1853 0-0-21  
CAIN: Harriet M. d/o Wm. & F. 20 July 1857 8-9-9  
Eliza d/o Wm. & F. 16 May 1872 20-4-19  
CAIN: William (fa) 30 Aug 1878 56-10-18  
Frances (mo) 19 Jan 1883 76-3-13  
\*SILER: John Civil War 26 Jan 1836 - 5 Sep 1909  
Mary E. w/o John 17 July 1839 - 16 July 1883  
DAVIS: Russel W. 1910 - 1917  
SILER: Wm. P. 1860 - 1940  
Amanda H. w/o Wm. P. 1863 - 1900  
SILER: J.F. s/o Wm. & Amanda 6 Sep 1894 - 6 Dec 1898  
SILER: Harrison (bro) 19 Sep 1889  
Hazel M. (sis) 1890 - 1977  
SILER: Ida G. w/o J.B. 5 Oct 1890 26-2-19  
SILER: James B. 1855 - 1942  
HENKLE: Isaac 28 Apr 1880 53-11-12

Row 17 E to W

BOLTON: Simon 9 Oct 1895 38-6-12  
BOLTON: Martha W. (mo) 1853 - 1942  
PHARES: Omer 24 July 1885 1-9-2  
\*HENKLE: Isaac Civil War 20 Mar 1880 54-10-4  
Jane w/o Isaac 16 July 1906 75-8-6  
HENKLE: Rachel d/o Isaac & Jane 9 June 1888 31-2-23  
HENKLE: Thomas J. 1861 - 1932  
four graves marked with field stones  
CAIN: Eliza d/o Wm. & F. 16 May 1872 20-4-19  
KISER: Valentine 13 July 1844 2-0-21

**ROEBUCK CEMETERY  
(Center Twp.)**

**Row 18 W to E**

**KISER:** Richard 10 Feb 1768 Rockingham Co., VA  
14 Feb 1837

three field stones

**HAINLINE:** Marcellus s/o G.C. & H.E. 24 Mar 1857  
5-6-13

**HAINLINE:** George C. 12 Jan 1856 28-4-0

**HAINLINE:** Mary w/o John 17 Oct 1853 52-2-5  
Mariah J. d/o J. & M. 17 Oct 1853

**VAN GUNDY:** Margaret w/o John 20 Apr 1853 56-6-0

**HAINLINE:** John 1 Feb 1882 86-0-21  
Mary w/o John 27 Jan 1836 37-0-0

three unmarked graves (probably Hainline's)

**CLARK:** James W. s/o W.C. & M. 20 June 1876 23-11-3

**CLARK:** Eliza J. d/o W.C. & M. 17 Nov 1860 1-0-16

**CLARK:** David M. s/o W.C. & M. 16 Sep 1860 4-7-4

\***CLARK:** William Civil War 14 Apr 1864 40-2-0  
Mary w/o William 17 Apr 1881 60-10-4

**Row 19 E to W**

**SKINNER:** Mary C. w/o Clifton C. 23 Oct 1851  
17-3-4

**PIPER:** Daniel 15 Jan 1855 55-1-15

**CLESS:** Mary Ann d/o P.E. & E. 19 Feb 1853 0-0-30

**CLESS:** Inf d/o P.E. & E. 26 Nov 1851

**VAN GUNDY:** John 1 Feb 1849 56-0-0

**WEBB:** Ollie w/o Perry 1884 - 1965  
Perry 1882 - 1953

**Additional names found on burial permits:**

**HARNER:** James Floyd s/o Ruel & Maggie WEBB Harner 26 Apr 1885 - 26 Aug 1930 45-4-0

**HARNER:** Michael s/o M. & H. 10 May 1847 - 3 Sep 1933

**Roebuck Cemetery Veterans (from Mercer Co. Court House records)**

**CLARK:** William b 1824; d 14 Apr 1864 in Camp Chase, OH (d in service) Army Pvt. Civil War Co. K 88th Reg. OVI

**ELDERTON:** Hugh b 1785; d 17 Oct 1855 War of 1812

**HARNER:** James Floyd b no date; d 26 Aug 1930 Army - Peace Time - Co. I. 4th Reg. Inf.

**HARNER:** Michael b 1794; d 12 Sep 1870 War of 1812

**HENKLE:** Isaac b 5 June 1825; d 27 Apr 1880 Army Pvt. Civil War Co. B. 118th Reg. OVI 6 Aug 1862 - 24 May 1865

**JOHNSON:** Jno b 1824; d no date Army Pvt. age 18 when enlisted in Cav. Co. K. 1st Reg. OVI 24 Aug 1861 - 4 Sep 1862 Civil War

**KEISER:** Jacob b 20 Oct 1826 Green Co., PA; d 3 Nov 1885 Army Pvt Civil War Co. B. 62nd Reg. OVI 22 Sep 1864  
20 June 1865

**McDERMITT:** J.T. b 1841; d no date Army Pvt. Civil War Co. K. 156th Reg. OVI 2 May 1864 - 1 Sep 1864

**ROEBUCK:** Benjamin b no date; d 17 Dec 1842 Army War of 1812 Co. F. 99th Reg. OVI

**ROEBUCK:** Leo B. b 1893; d 7 June 1922 Army Pvt. 1st Cl. WWI 159th Reg. Depot Brigade Medical Detachment  
27 May 1918 - 9 July 1919

**SHEETS:** John b 29 June 1829; d 19 Nov 1869 Army Pvt. Civil War Co. F. 55th Reg. OVI 20 Sep 1864 - 9 June 1865

**SILER:** George b no date; d no date Army Wagoner Civil War Co. E. 46th Reg. OVI

**SILER:** John b 26 Jan 1836; d 5 Sep 1909 Army Pvt. Civil War unassigned 32nd Reg. OVI 27 Oct 1864 - 11 May 1865

**WEBB:** David H. s/o Rezin b 7 Sep 1837; d 13 Jan 1925 Gladwin, MI Army Cpl. Civil War Co. I. 60th Reg. OVI 22 Feb 1864 - 28 July 1865

**WEBB:** John b 1842; d 18 Feb 1918 Army Pvt. Civil War Co. I. 60th Reg. OVI 22 Feb 1864 - 28 July 1865

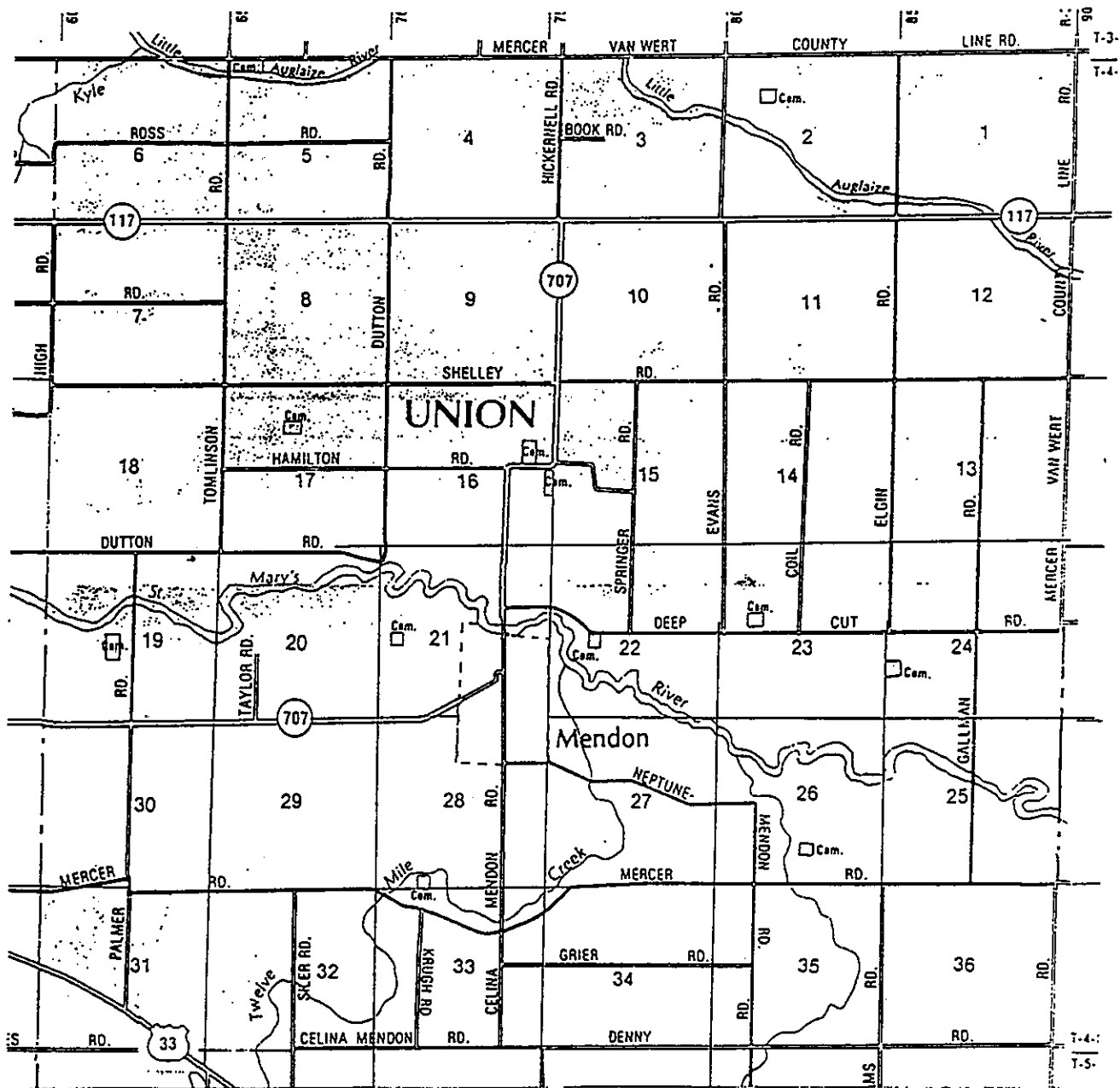

## COIL FAMILY BURIAL PLOT Union Township

This family burial plot was owned by Andrew Coil and used as a private cemetery. Andrew was the originator of Coiltown which was laid out in 1824 but soon was non-existent. His daughter Elizabeth married Thomas Parrott, who played a major role in the origin of Mendon.

The cemetery is located in Section 21 of Union Township about ½ mile west of Mendon on State Route 707 to the Max Shaffer farm, then go north to an uncultivated part of the field a short distance from the St. Marys river.

Many stones are broken, buried or missing. It is believed that Andrew Coil was buried here, but to date no stone has been found. Approximately nine stones are visible, all lying flat on the ground except two large stones, one with the name of John H. and Sarah, wife of John, one with the name of Jeremiah H. and his wife Elizabeth. Jeremiah's stone is a large stone toppled over with the top resting on part of the base.

This burial plot consisting of .25 of an acre is marked with a large pine tree at the end of the plot.

Most of the area is marked off with small cement markers with the initials J.H.C. at each end of the plot.



Names on the existing stones reads as follows:

COIL: Jeremiah H. d. 25 Apr 1873 71-5-19  
Elizabeth w/o Jeb d. 18 Oct 1884 66-7-22  
\* COIL: John H. Civil War d. 9 Apr 1893 60-5-3  
Sarah w/o John H. d. 30 Jan 1870 36-8-2  
COIL: William s/o J. & S. d. 15 Aug 1872 3-3-25  
COIL: Charles W. s/o J. & H. d. 27 Apr 1860 1-9-7  
COIL: Margaret H. d/o J. & H. d. 20 Sep 1860 3-0-16

COIL: Inf/o J. & H. illegible  
COIL: John d. 19 Aug 1848 41-0-0  
COIL: Amelia d/o Andrew & Lovina d. 6 Oct 1875  
48-6-26  
WINGER: Inf/o C. & L. d. 13 Jul 1862  
Found in a previous reading:  
COIL: Andrew 1806 - 1848

## COIL CEMETERY VETERANS Union Township Mercer County Court Records

COIL: John H. 6 Sep 1832 - 9 Apr 1893 Army Pvt. Civil War Co. H. 5th Reg. W. VA Vol. Cav. 10 Jun 1861 - 11 Nov 1862

**FRYER CEMETERY**  
Union Township

This cemetery was formerly a private burial ground and is located in Section 16 on State Route 707 approximately 1¼ miles North of Mendon almost directly across the highway from the Mendon Cemetery.

The original owner was John L. Fryer and the first burial was Jacob P. Fryer the nine year old son of John Q. and Jestinah Fryer in 1860. The land was then sold to David W. Evans in 1870.

This cemetery consists of .25 of an acre and is no longer being used for burial purposes the last burial being in 1953. It is well kept by the caretaker and the Township trustees.



**Row 1 S to N**

**SPISER:** Abraham 24 Aug 1895 85-7-20  
Rachel w/o A. Spiser 11 Apr 1888 82-4-11  
**SHULENBARGER:** David 16 Oct 1891 79-10-21  
**McCONNELL:** Rebecca w/o David B. 23 Oct 1836 -  
6 Dec 1908 72-1-13  
**SLENTZ:** Martha J. 10 Jan 1851 - 1 Nov 1881  
Mary Ann (mo) w/o Eli 1 Mar 1816 - 15 Jan  
1879 63-10-14  
Eli (fa) Civil War 3 Apr 1878 67-5-4  
**\* FRYER:** Isaac N. Civil War 10 Mar 1888 47-10-21

**Row 2 N to S**

**FRYER:** John Q. (fa) 3 Dec 1876 68-1-21  
Jestinah (mo) w/o John Q. 12 Nov 1816  
15 Sep 1915  
Jacob P. s/o John Q. & Jestinah 9 Oct 1860  
9-0-7  
Ide E. d/o J.H. & H.E. 19 Sep 1882 6-6-3

**Row 3 S to N**

**SPISER:** Thomas 1847 - 1914  
Angelia 1857 - 1928  
Bill 1878 - 1953  
**DENNY:** Arthur L. s/o W. & P. Denny 19 Jun 1891  
6-11-1  
John R. s/o W. & P. Denny 15 Aug 1875 0-2-20  
Addie d/o L. & P. BARBER 14 Aug 1862 1-9-0

**Row 4 N to S**

**COLVIN:** Furlicia d/o Robert & Mary J. Colvin 11 Oct  
1882 22-10-22  
**FRYER:** Inf. d/o Andrew S. & Jane D. 20 Jul 1870  
Inf. d/o Andrew S. & Jane D. 21 May 1867

**Additional names of people buried in this cemetery according to town records:**

**DENNEY:** Phoebe Ann d. 8 Nov 1923  
**SILL:** Elizabeth d. 12 Oct 1916 in Delphos, O. 84-0-0  
**SPICER:** Samuel S. d. 3 May 1912 in Mendon, O. 75-8-3  
**COIL:** Barbara d. 17 Apr 1917 in Union Twp., Mercer  
Co., O. 71-6-4

## GOODWIN – RHODES BURIAL PLOT Union Township

This burial plot is located in Section 2 in Union Township, one half mile south of the Mercer-Van Wert County Line Road in the southeast corner of the farm once owned by John Goodwin, Sr. Fay R. Boroff and his sister, grandchildren of John Goodwin, Sr., lived on this farm for many years. The heirs of Richard Boroff were owners until 1980, when the farm was sold to James Rider Krendl. John Goodwin, Sr. is also the father of Samantha E. and Isham B. Goodwin, who are buried in this burial plot with a large granite monument marking their grave in the center of this plot. The monument is still in very good condition.

A stone with the name Nathaniel Rhodes was seen about 15 years ago but could not be read. This stone could not be found at the last reading in 1987. Nathaniel was born in December of 1825 and died in 1916. He was married in 1867 to Rachel Rhoades who was born on 24 Nov 1847 and died 3 Nov 1946 and was buried in the Van Wert Cemetery.

John J. Rhodes was the only living child of Nathaniel Rhodes and Rachel Rhoades. Rachel's parents are John and Sophia Rhoades and they are also buried here, with no marker. John was born in 1817 and his death date is not known. Sophia was born 27 Oct 1820 and died 30 Oct 1903.

The Union Township Trustees of Mendon, O. have recently cleared the brush from this burial plot and are planning on improving the cemetery in other ways, which is no longer used for burials.



**GOODWIN:** Samantha E. 1860 - 1879  
Isham B. 1866 - 1897  
**RHODES:** John J. d. 22 Jun 1891 21-11-3  
Margaret Ann d/o J.W. & S. d. 17 Mar 1870  
19-10-15

**RHODES:** Jacob d. Jan 1878 75-0-0  
Mary Ann d/o J.R. Rhodes d. 4 May 1900  
90-1-27  
**KEISER:** Polly d. 1870

**HAMILTON CEMETERY**  
Union Township

On a slight rise along Twelve Mile Creek, this burial area is located in Section 28 on the North side of Mercer Road one mile West of the Celina-Mendon Road. It was originated by Justin Hamilton in 1853 and sold to the trustees in 1912 and made public. Some of Justin and Eliza Rhodes Hamilton's family are buried here, along with other descendents of the Hamilton family. The last burial being in 1933. The plot is found in the Southeast corner of the Carpenter farm and consists of .5 of an acre and is well kept by the caretaker.



Starting on the West side of the cemetery - reading from West to East.

**Row 1 N to S**

**SHIMP** Inf s/o F.D. & M. d. 22 Jun 1902  
Charles W. 1849 - 1916  
Hannah E. 1858 - 1893

**Row 2 S to N**

**HAMILTON:** J. D. 27 Oct 1831 - 21 Nov 1898  
E. J. 22 Jul 1837 - 7 Dec 1911  
Maude d/o Justin & Eliza d. 20 May 1874  
1-8-12  
Rose d/o Justin & Eliza d. 14 Sep 1868

**Row 3 N to S**

**BARBER:** Irena d/o A. & E.L. Barber d. 6 Oct 1863  
2-10-23  
Ella d/o Austin & Eliza L. Barber d. 9 May  
1872 15-0-12  
Eliza Lucinda w/o A. Barber d. 7 Feb. 1890  
54-8-3  
Austin d. 13 Dec 1898 65-11-5

**Row 4 S to N**

**BALLINGER:** Ettie M. 1867 - 1933  
**ROETHER:** John 1835 - 1885  
Almira 1841 - 1918  
**BALLINGER:** Inf s/o Glen & Catharine Ballinger d. 2  
Dec 1929  
**PARROTT:** Orrilla J. w/o Wm. Parrott d. 6 Jan 1892  
27-2-28  
Edgar L. s/o Wm. & Orrilla d. 4 Nov 1900  
8-11-28  
\* **RHOADES:** M. B. Co. K. 156th Ohio Inf. OVI

**Row 5 N to S**

**ROETHER:** Inf s/o J. & A. Roether d. 18 Sep 1860  
**SNAVELY:** Jessie Matilda d. 15 Aug 1861 3-10-5  
Jessie Almira d. 19 Oct 1874 3-4-12  
(children of Andrew and Emily Snavely)  
**SNAVELY:** Clarie d/o Andrew & E. Snavely d. 11 Feb  
1877 0-0-3  
Isem d/o A. & E. d. 27 Dec 1883 18-3-26  
Emily S. d/o A. & E. d. 30 Dec 1884 3-2-12  
Willshire s/o A. / E. d. 27 Jan 1885 22-2-21  
Andrew L. s/o A. & E. d. 2 Mar 1888 9-10-9  
Andrew d. 16 Oct 1892 60-2-0  
Emily d. 28 May 1902 70-1-20

**Row 6 S to N**

**HAMILTON:** Charlotte d. 27 Oct 1830 0-14-11  
Lucius d. 5 Mar 1902 76-11-3  
Lucius Ellsworth s/o Lucius & Mary L.  
d. 12 Mar 1882 1-3-0  
Laura L. d/o L. & M.E. d. 28 May 1879  
0-11-10  
Inf s/o L. & M.E. d. 6 Jul 1863 0-2-11

**Row 7 N to S**

**HAMILTON:** Justin d. 19 Feb 1863 66-3-18  
Eliza w/o Justin Hamilton d. 24 Nov 1887  
89-8-28  
According to town records infant Ballinger's name is  
William George and he died in Jefferson Twp., Mercer Co.,  
O. s/o Glen & Catherine Ballinger, age 5 hours.  
**BAIR:** Jo Louise d. 22 Jul 1922 in Union Twp., Mercer  
Co., O. 0-4-17  
**SHANK:** Inf d. 22 Jul 1922 in Union Twp., Mercer Co.,  
**HAMILTON:** Glenn age 69 d. 27 Apr 1950 in Celina, O.

**HAMILTON CEMETERY VETERANS**  
From Mercer County Court House Records

**RHODES:** Miner B. no dates Army Civil War Co. K. 156th Reg OVI 2 May 1864 - 1 Sep 1864 Pvt.  
**SNAVELY:** Andrew b. 16 Aug 1832 - 16 Oct. 1892 Army Pvt. Civil War Co. K. 88th Reg. OVI - 22 Jul 1863 - 3 Jul 1865  
b. in Morgan Co. - d. Center Twp.

**HAMILTON-BETHEL CEMETERY**  
or  
**BETHEL**  
Union Township

The history on the Bethel cemetery was obtained from the P.W.A. Atlas, by reading the cemetery, the Census and the Court House Records.

The Bethel Cemetery is located in Section 26, in Union Township, Mercer County, Ohio three miles from Mendon, Ohio on the Mendon-Neptune Road, then ¼ mile east on the Mercer Road. The cemetery lies on the banks of the Eight-mile creek and opposite the Hamilton-Bethel Church. The land for the cemetery was a U.S. land grant to William Hamilton and was acquired by the trustees from the Hamilton heirs in 1872 and 1877.

The first burial was Maria Hamilton, daughter of William and Almira C. Abbey Hamilton in 1835. This William was the brother of Justin Hamilton, well-known early pioneer of Union Township.

This cemetery, containing 2.5 of an acre, is very well kept by the caretaker and the trustees and is still being used for burials.



**HAMILTON-BETHEL CEMETERY  
UNION TOWNSHIP**

Starting in the south-west corner of the cemetery.

**Row 1 – S to N**

- MURLIN:** Lewis s/o A.D. & E. July 4, 1865 19-11-4  
Mary Elizabeth d/o Abram & Elizabeth Sep 5, 1852 10-  
A.D. Apr 16, 1852 42-1-11  
Loma d/o W. & C. (illegible)
- \*NOBLE:** Elisha +1812 FM 1782 - 1864  
Christena w/o Elisha 1790 - 1863  
John C. Sep 22, 1811 29-4-10  
William s/o Elisha & Christena Sep 16, 1844 18-3-27
- MILLER:** Inf s/o M.M. & S.E. Oct 3, 1851  
Elisha C. s/o M.M. & S.E. Aug 19, 1853 2-11-28
- DAVIS:** Elizabeth w/o Samuel Oct 7, 1853 42-3-27  
Mary d/o S. & E. Mar 13, 1851 1-4-  
Sarah d/o S. & E. Sep 10, 1846 15-0-13  
Corydon s/o S. & E. Feb 10, 1846 0-1-
- MURLIN:** Sarah J. w/o John Apr 12, 1842 65-4-8
- BARBER:** Hannah w/o Samuel C. June 16, 1844 37-2  
Christean w/o Samuel C. Apr 14, 1849 21-7-24
- MURLIN:** Inf s/o A.D. & E. Feb 28, 1848 0-0-14
- NOBLE:** Elizabeth w/o Leonard Dec 20, 1845 29-1-9
- BARBER:** Samuel C. Sep 22, 1851 47-0-28
- BOLTON:** Sarah Jane d/o Louis & Nancy Jan ? 1851  
Lucretia w/o John Sep 11, 1856 28-7-7
- \*HAMILTON:** Justus Civil War FM Dec 15, 1901 78-9-26  
Mary C. w/o Justus Aug 4, 1898 - 78-2
- PANABAKER:** Adam Oct 11, 1861 76-10-21
- HAMILTON:** Mable d/o O.J. & M.C. Mar 4, 1866 24-0-24
- McDONALD:** Abbie w/o Oliver Apr 12, 1873 56-7-10  
Inf d/o (illegible) 0-0-4
- \*BARBER:** Abram V. wounded 8-8-64 Co C 31st OVI  
FM Dec 23, 1866 27-2-21
- UPTON:** Jane d/o J.H. & M.A. Dunathan Mar 12, 1891 5-8-19  
Clarinda d/o J.H. & M.A. Dunathan Nov 25, 1884 2-6-0  
Horatio s/o J.H. & M.A. Dunathan Jan 15, 1864 1-4-5  
James s/o J.H. & M.A. Dunathan Mar 21, 1875 2-0-16
- MURLIN:** Sarah J. d/o W.W. & L. Apr 22, 1864 14-6-13
- MURLIN:** Arthur s/o J.A. & I. May 21, 1870 0-0-15
- HUSSEY:** Maurice H. s/o C. & L. Oct 3, 1864 2-8-5  
Lois w/o Cyrus 1830 - 1909  
Cyrus Apr 28, 1891 65-5-27
- RIDER:** Moses 1862 - 1942  
Clara 1859 - 1937
- CROOK:** Jesse Emmet July 4, 1888 - Feb 8, 1912  
Cora B. 1882 - 1962
- \*SPICER:** Sgt G.P. Co K 156th Inf Civil War
- \*PRESHO** J.W. Civil War Apr 29, 1904 70-1-0.  
Emily w/o J.W. Jun 7, 1916 79-3-19  
Francis M. Feb 3, 1893 24-8-6
- BARBER:** Walter A. 1874 - 1957  
Minnie E. w/o W.A. 1874 - 1970
- BOWERSOCK:** Helen 1933 - 1933  
Betty Lou 1934 - 1938
- FRYER:** Alda R. Mar 23, 1903 24-10-13  
Lewis R. Sep 5, 1902 1-4-20  
Zoa E. July 21, 1903 0-7-1
- PARROTT:** Joseph W. 1853 - 1926  
Alice M. w/o J.W. 1859 - 1942
- PARROTT:** Fred 1880 - 1964  
Harry 1885 - 1964
- FOWLER:** Julia A. (mo) 1839 - 1924
- KINKLEY:** Christopher C. 1860 - 1935
- NOLAN:** Thursa 1876 - 1959  
Harley O. 1876 - 1961
- SEVERNS** Richard R. s/o C. & E. 1903 - 1927  
Amanda w/o Frank Oct 24, 1839 - Dec 12, 1920  
Frank Jan 20, 1833 - Jun 27, 1901
- WINGER:** Leona d/o E.R. & M.A. Jul 28, 1895 0-10-0
- MILLER:** George M. May 1, 1899 49-6-9  
Amelia J. 1853 - 1936
- PATTERSON:** Mary Evelyn 1913 - 1922
- SIMON:** Jacob 1872 - 1949  
Mary A. 1872 - 1949
- MILLER:** Jennie Lee d/o G.M. & A.J. Sep 12, 1892 0-0-13
- BARBER:** Willis M. 1900 - 1924
- \*NICHOLS:** Mortimer Civil War FM 1842 - 1921  
Josephine 1851 - 1922
- \*HAMILTON:** Hugh Civil War Jun 6, 1900 68-0-20  
Angeline Dobson Mar 9, 1911 74-10-26
- WRIGHT:** Irene Upton w/o Frank M. 1886 - 1969
- UPTON:** W. R. WWI FM 1891 - 1924  
T. E. Mar 20, 1915 57-1-18  
Ettie w/o T.E. Aug 4, 1895 35-10-24
- SWARTZ:** Maud Upton 1885 - 1967
- HAMILTON:** Joseph H. 1861 - 1947  
Lizzie A. 1869 - 1905
- MUSSULMAN:** Flora E. d/o J. & F. Dec 21, 1863  
Flora w/o John broken
- HUSSEY:** Franklin Sep 4, 1865 31-0-11  
Letitia Jul 29, 1865 31-1-3  
Florence E. d/o F. & L. Sep 15, 1865 0-2-0
- MURLIN:** Lovenia d/o A. D. & L. Aug 28, 1865 2-10-3
- BROOKHART:** Edna d/o J.G. & Hetta May 10, 1879 5-6-13
- CISCO:** Nora A. d/o A.S. & J. Sep 14, 1874 0-10-29
- WATTS:** John Riley Nov 6, 1872 2-2-20  
Ernest T. Nov 2, 1872 9-3-5
- McDONALD:** Tobias Oct 14, 1873 22-0-1  
Caroline E. d/o S. & D. Nov 28, 1878 27-4-15
- \*SLIFE:** David Co C 19th Oh Inf Civil War
- \*RIDER:** John Co K 88th Oh Inf Civil War
- BOLTON:** Inf s/o J. & L. Apr 12, 1851  
Abram E. s/o J. & L. Dec 17, 1846 1-1-20  
Lydia Sep 19, 1846 12-11-25  
John Sep 20, 1844 53-5-20  
David Oct 10, 1841 6-9-9  
Sally Sep 7, 1845 14-9-23
- RIDER:** Joseph Sep 11, 1846 3-4-0
- LEMUNYON:** Lisa J. May 29, 1843 3-4-0
- MURLIN:** Theodore s/o Wm. & Lydia Jun 17, 1839 0-5-4
- \* William Civil War FM Jun 10, 1886 81-8-2**
- WATTS:** James 1789 - 1843  
Charity 1807 - 1879

**Row 2 – N to S**

**MAGIER:** Michael James May 16, 1961 - Jun 13, 1962

**Row 3 – S to N**

, George W. (Illegible)  
**HUSSEY:** Inf d/o C. & L. Nov 24, 1851 1-2-0

**HAMILTON-BETHEL CEMETERY  
UNION TOWNSHIP**

**Row 3 (Con't)**

**HAMILTON:** Susan d/o Wm. & A.C. Aug 21, 1864  
16-10-16  
Maria d/o Wm. & A.C. 1st burial in Cem.  
Jun 23, 1835 0-4-15  
Almira d/o Wm. & A.C. Nov 18, 1841  
2-9-23  
Wm. Harrison s/o Wm. & A.C. May 5,  
1843 6-8-8

**UPTON:** Margaret Jane w/o Thomas Jun 20, 1845  
24-5-20  
Inf d/o Thomas & Margaret Jan 12, 1848  
Inf s/o Thomas & Margaret Apr 18, 1849

**COOK:** John M. s/o Wm. & E. May 20, 1851 14-2-20  
Louisa d/o Wm. & E. Mar 21, 1846 4-1-20  
Inf s/o Wm. & E. Oct 6, 1845 1-11-10  
Mary A. d/o Wm. & E. Aug 20, 1840 1-  
Milton s/o Wm. & E. Aug 26, 1855 1-0-26  
Jonathan A. Jan 5, 1837 20-11-13  
Perry s/o Edwin R. & Maryann Nov 21, 1849  
0-0-15

**DUTTON:** Louisa Aug 20, 1843 23-0-  
**RIDER:** Joseph Mar 19, 1850 52-10-4  
Permelia Dec 26, 1883 83-0-18

**WRIGHT:** Mary Aug 20, 1840 64-  
Abel Mar 17, 1848 80-2-21  
Caroline w/o John M. Oct 17, 1843 29-5-8

**HUSSEY:** Jane W. Dec 21, 1869 65-10-0  
Thomas Jan 1, 1863 62-1-27  
Addison s/o T. & J.W. broken  
Alonzo Sep 10, 1871 41-6-28  
Joseph A. Sep 18, 1847 23-7-2

**COX:** Sarah w/o Thomas Sep 26, 1817 77-1-12

**DAVIS:** Samuel Jr. Aug 30, 1884 69-10-24  
Horace M. 1857 - 1941  
Mary E. 1860 - 1929  
Elizabeth Ann 1827 - 1910  
Samuel Sr. War of 1812 FM May 10, 1868  
82-5-21  
Laura Spicer w/o Samuel Apr 1, 1866 69-2-19

**FISHPAW:** Charles s/o Z. & M.J. Nov 22, 1875 18-1-5

**WRIGHT:** Sarah Elenor d/o J.M. & Sarah E. Jan 3, 1891  
20-2-24  
James M. s/o J.M. & Sarah E. Sep 3, 1875  
1-0-1  
Quintilla d/o J.M. & Sarah E. Apr 15, 1873  
12-1-16

**NOBLE:** William s/o S. & S.A. Sep 4, 1865 0-6-6  
Sarah Ann w/o Seth Jun 28, 1865 33-4-15  
Seth Sep 5, 1885 63-9-22

**HAMILTON:** William b Blanchford, Mass. Jan 20, 1804  
Sep 10, 1879 75-7-20  
to Ohio 1828; Justice/Peace 42 years.  
Almira C. Abbey w/o Wm. b Albany Co  
N.Y. Jan 16, 1804 - May 5, 1892 88-3-19

**HINES:** Hannah Sep 14, 1886 43-1-6

**UPTON:** Thomas Aug 10, 1888 78-5-22  
Mehetable Mar 12, 1908 87-5-11

**DUNATHAN:** Elizabeth 1859 - 1909

**PRICE:** Margaret Bell Mar 15, 1891 29-10-7  
Ervin Aug 29, 1899 15-10-11

**NEWCOMB:** Howard E. Nov 10, 1921 - Dec 15, 1921

**DUNATHAN:** M.A. (mo) Sep 4, 1921 80-4-18  
J.H. (fa) Oct 19, 1899 63-7-6

**NEWCOMB:** Opal Price 1889 - 1932  
Albert R. Sgt 2 Corps SCH-Det WWI  
Apr 6, 1891 - Jan 9, 1970 Brass Plate FM

**SEVERNS:** Inf s/o C. & E. Apr 18, 1898 - Apr 18, 1898  
Maria Upton w/o Charles m 10-19-1882

Sep 22, 1860 - Dec 24, 1892  
Inf s/o C. & M. Dec 23, 1892  
Charles (fa) 1860 - 1896  
Edith L. (mo) 1874 -

**RYE:** Small stone  
**ROEBUCK:** Apr 25, 1893 5 days  
**CISCO:** Jennie Upton w/o A.S. Oct 9, 1897 44-4-16  
**SHIMP:** Anna E. Nov 5, 1910 - Aug 31, 1912  
**HAMILTON:** William A. 1857 - 1927  
Julia 1859 - 1940  
Mary L. 1901 - 1912  
Irene 1889 - 1912  
Ewart R. s/o J.M. & L.A. 1898 - 1946

**KENNEDY:** W. Murlin 1912 - 1961  
Elenore B. 1913 - 1969

**SEVERNS:** Carl 1892 - 1957  
Irene 1894 - 1979

**Row 4 - N to S**

**\*HUSSEY:** John R. Pvt 21 Prov Regt WWI Sep 27,  
1892 - July 30, 1955 FM  
Edward G. Pvt 39 Co 159 Depot Brigade  
WWI Mar 19, 1897 - Mar 8, 1965 FM

**CRAFT:** Ernest M. Jan 19, 1893 - Apr 18, 1965  
Lucille Sep 7, 1895 - Nov 13, 1975

**LEMUNYON:** C. Sherman 1868 - 1951  
Vesta 1876 - 1959

**ROEBUCK:** William J. 1870 - 1954  
Emma J. 1870 - 1950

**WRIGHT:** Thomas M. 1878 - 1958  
Elnora 1881 - 1953

**\*RAWLEY:** Roy Ind PFC BTRY 70 Arty CACWWI  
Mar 24, 1891 - Sep 4, 1970 Brass Plate FM

**KENNEDY:** John O. 1888 - 1956  
Cora B. 1887 - 1964

**MURLIN:** Joseph R. 1896 - 1954  
Leah M. 1898 - 1944

**LEMUNYON:** Edith A. Dec 26, 1901 - Nov 2, 1909  
Amy F. Aug 21, 1901 0-9-6

**SHANKLIN:** Emma R. 1862 - 1932  
Charles M. 1853 - 1906

**NICHOLS:** Ann Eliza Aug 31, 1899 71-4-19  
Alfred July 14, 1908 80-10-21

**KELLY:** Velma Muriel Apr 18, 1909 18-5-25

**HAWKINS:** Inf s/o G.E. Hawkins Jul 1, 1900 - Jul 3, 1900

**KELLY:** Eunice A. Dec 11, 1892 52-4-22  
Caleb A. Civil War FM 1837 - 1915

**MURLIN:** Lenora d/o T.W. & E. Sep 24, 1892 6-7-20  
Thomas W. 1860 - 1927  
Elizabeth E. 1861 - 1934  
Walter W. (fa) 1820 - 1893  
Laurinda (mo) 1819 - 1913

**\*MALICK:** James Civil War FM 1834 - 1911  
Matilda Patterson Feb 17, 1892 54-3-9  
Jay W. s/o J. & M. Apr 27, 1882 2-11-17

**CISCO:** Lewis D. Mar 16, 1908 46-0-28

**CISCO:** Ira Apr 13, 1890 62-11-3

**FOX:** Anna C. d/o J.W. & Allie Oct, 1884 0-5-10

**CISCO:** Elizabeth d/o Ira & Marty Sep 29, 1884 14-10-9

**TAYLOR:** Dora Shepherd 1861 - 1922

**WERTS:** Lora Shepherd w/o W.B. d/o J. & P.A. Feb 8,  
1888 26-2-25

**SHEPHERD:** William L. s/o J. & P.A. Sep 2, 1888  
21-9-22

**KISER:** Frances Shepherd w/o Simon W. 1855 - 1925  
Simon W. 1856 - 1929  
Edgar s/o S. & F. July 3, 1886 11-0-11

**SHEPHERD:** James 1819 - 1908  
Polly Ann 1828 - 1914

**HAMILTON-BETHEL CEMETERY  
UNION TOWNSHIP**

**Row 4 (Con't)**

**KINKLEY:** John Sep 14, 1882 52-2-11  
Catherine Jan 11, 1897 61-6-4

**McDONALD:** Mary C. w/o Samuel A. Jan 30, 1861  
22-8-11  
Inf s/o S.A. & M. Jan 23, 1861

**WERTS:** Harold E. Jan 9 - Jan 20, 1927

**McDONALD:** Alexander (fa) Aug 30, 1877 61-10-0  
Eliza (mo) Feb 24, 1891 72-1-7  
Mary Olive d/o T. & H.A. Aug 17, 1877  
0-6-3  
Frankie s/o T. & H.A. Mar 4, 1876  
0-7-18  
s/o T. & H.A. Jul 9, 1882 4-0-25  
Cecil Lenora Apr 10, 1896 0-1-16

**CULVER:** Inf s/o W.D. & E.L. Feb 2, 1869 0-4-6

**THOMPSON:** Martha d/o James & Mary Aug 28, 1851  
10-0-0  
James Nov 9, 1845 48-5-0  
Mary Oct 27, 1877 75-8-7

**PRESHO:** Charles s/o J.W. & E. Mar 6, 1863 0-4-10

**PRESHO:** James A. s/o J.W. & E. Sep 13, 1860 1-0-14  
Asa Apr 13, 1857 63-8-14

**WERTS:** Inf s/o N. & A.J. Jul 30, 1873  
Inf d/o Christian & Mary Feb 24, 1839 0-0-14  
Caroline Mar 19, 1838 0-10-23

**RHODES:** James H. Aug 28, 1861 3-1-2

**UPTON:** Athelia d/o J & M Aug 15, 1854 2-8-17

**WILSON:** Daniel s/o Calvin & Margaret Sep 6, 1856

**Row 5 - S to N**

**McMILLEN:** Valeria E. d/o J. & E. Feb 1, 1850 1-2-7

**LEE:** Mary E. d/o J.F. & H.C. Jan 19, 1889 1-2-2

**\*McMILLEN:** Josiah F.M. Aug 9, 1872 61-11-20  
Elizabeth Sep 2, 1899 76-4-15  
Mary Ann Mar 8, 1875 30-4-3  
w/o L.W.  
Inf d/o L.W. & E. Sep 15, 1879  
Laura d/o L.W. & E. Sep 23, 1880  
Leonidas W. 1846 - 1922  
Eliza w/o L.W. 1846 - 1903

**HAMILTON:** Ola d/o Wm. & Mary Mar 30 - May 5, 1873  
Arthur s/o Wm. & Mary Jul 21, 1873 - Aug  
12, 1875

**\*BENTON:** Orlando F. FM 1841 - 1929  
Mary 1846 - 1928  
Cornelia d/o Amos & Sarah Dec 3, 1903  
65-0-28  
Amos Mar 6, 1874 75-11-23  
Sarah b Litchfield, Conn 6-7-1816 - 2-4-1867

**BARBER:** Mary E. d/o Walter & Celia Dec 3, 1906 - Jul  
12, 1961  
Celia Brewer w/o Walter Jul 22, 1875 - Aug 5,  
1953  
Walter Nov 26, 1871 - Jan 25, 1957

**MURLIN:** Giles P. 1849 - 1912  
Susie 1864 - 1945

**\*BARBER:** Warren Civil War 1835 - 1914  
Sallie 1840 - 1924  
Frona d/o Warren & Sallie Mar 29, 1869 - Feb  
21, 1898

**HOOPER:** Lulu May 1867 - 1894

**WRIGHT:** Mattie L. w/o J.H. May 22, 1891 33-5-3

**WHITNEY:** Inf s/o Joseph & E.B. no data  
Inf s/o Joseph & E.B. no data  
Nellie d/o A.D. & D. Jul 20, 1885 0-3-20  
Ada d/o A.D. & D. Oct 13, 1887 0-9-1

**MALICK:** Charles E. 1891 - 1927  
Lois M. 1893 - 1925

**MALICK:** Lucille d/o I. & Nettie Oct 3, 1895 0-3-3  
Ishma H. 1862 - 1944  
Thirza J. 1863 - 1939

**OHLMAN:** Bessie Lewis Mar 31, 1888 - Feb 16, 1922

**LEWIS:** Jenks J. 1843 - 1929  
Margaret 1847 - 1892  
Eddie s/o J.J. & M. Feb 27, 1890 5-0-0

**KELLEY:** Inf d/o F.S. & M.A. Sep 1909

**HEDGES:** Charles C. s/o B.F. & M.A. Oct 13, 1891  
0-0-19  
Clarice d/o B.F. & M.A. Oct 21, 1891 0-0-27

**JONES:** Samuel Henry 1856 - 1928  
Julie 1856 - 1936

**SEEWER:** Lewis May 27, 1913  
Daisy 1886 - 1973

**MILLER:** Alpha T. 1876 - 1945  
Josephine 1884 - 1946

**SHIMP:** Harvey 1883 - 1953  
L. Pearl 1890 - 1971

**WOLFE:** Earl J. 1901 - 1974  
Stella M. 1908 - 1958

**DAVIS:** Ivan Bryon 1885 - 1961  
Nelva Drury 1892 - 1981

**DAVIS:** Naomi R. June 5, 1899 - May 7, 1973  
Samuel F. PFC Co P 22nd Eng. WW I Sep 23,  
1889 - Feb 5, 1963 FM

**Row 6 - N to S**

**JACKSON:** Charles W. 1903 - 1971  
Esther Ruth 1920 - 1971

**GRIER:** William E. 1875 - 1948  
Mary R. 1876 - 1964

**MURLIN:** Maree

**PENNELL:** Lela Murlin 1892 - 1983

**MURLIN:** Charles H. 1859 - 1950  
Alberta C. 1868 - 1961

**\*WATTS:** James M. Co E 20th OVI 1835 - 1910  
Sarah A. 1844 - 1922

**\*HANKINS:** Samuel 88th OVI May 27, 1912 75-  
Mary S. w/o Samuel Nov 9, 1896 49-9-11  
Lulu Jan 31, 1894 23-10-18

**LASOR:** Manerva w/o T.W. Oct 31, 1905 36-9-16  
Elizabeth w/o H.W. Jul 1, 1891 59-9-16

**HAMILTON:** Henry O. 1861 - 1939  
Emily R. 1866 - 1921

**HAMILTON:** Luree R. d/o L. & Alice Oct 4, 1914  
0-7-25

**\*SHANKLIN:** James M. Civil War 1846 - 1923  
Susan 1853 - 1936

**BEDELL:** J.C. Nov 4, 1896 69-3-8

**WHARTON:** Ida May Sep 1, 1887 1-0-9

**MURLIN:** Saloma d/o John A. & I.H. Sep 16, 1886  
17-9-18

**\***  
John A. 1861 Capt Co E 46th OVI 1865 FM  
Oct 24, 1843 - Feb 16, 1928  
Isabel H. Jan 5, 1846 - Jul 10, 1910

**COPELAND:** Georgia d/o A.W. & Enola Dec 11, 1895  
7-3-3  
Alpheus W. 1860 - 1934  
Enola M. 1867 - 1945

**\*BARBER:** Sgt. Bruce WWII Mar 24, 1909 - Feb 11, 1975  
(Brass Plate)  
Rema P. 1910  
Keith M. 1903  
Marion P. 1908 - 1957

**MUSSULMAN:** Mary P. w/o Henry W. Feb 16, 1879  
26-11-7

**HAMILTON-BETHEL CEMETERY  
UNION TOWNSHIP**

**Row 6 (Con't)**

**WERTS:** Christian June 7, 1889 81-4-14  
Mary Apr 25, 1814 - June 25, 1894  
Elizabeth 1868 - 1940  
William 1848 - 1909

**JAMISON:** Catherine w/o Allen d/o Ch & M Werts Aug 21, 1874 31-2-5

**\*WERTS:** Jacob A. s/o Ch & Mary Civil War FM Sep 4, 1874 39-5-27  
William s/o A.N. & O.C. Mar 21, 1882 0-5-4

**\*LOTT:** Chilton Civil War FM 1834 - 1891  
Elizabeth W. 1844 - 1911

**PATTERSON:** Henry L. s/o Henry & Lydia Aug 15, 1872 24-11-15  
Henry Sep 26, 1806 - Jan 1, 1877  
Lydia Apr 16, 1876 67-11-18  
John Jay s/o J.P. & Orlinda Nov 12, 1878 8-11-20

**\***  
James Civil War 1836 - 1916  
Orlinda 1837 - 1932

**ANDERSON:** Mabel d/o Belle 1891 - 1913

**PATTERSON:** Charles Preston 1868 - 1923

**WALDEN:** Delilah consort of W.I. sunken

**MURLIN:** Orthy Rozelle d/o A. & M. Jan 2, 1864 1-0-1  
Albert Civil War FM Oct 30, 1890 60-11-15  
Mary Apr 15, 1911 81-7-14

**\*ROEBUCK:** Alfred Hays, Rev 1848 - 1924  
Ida Belle Murlin d/o D. A. & M. w/o A.H. July 22, 1882 24-8-

**MILLER:** James A. s/o M. & M.A. Sep 18, 1860 3-10-24

**MILLER:** Amanda d/o M. & M.A. Jun 25, 1862 14-1-20

**MILLER:** Eve d/o S.E. & L.C. Sep 24, 1884 1-3-19

**MILLER:** Anna Belle d/o M.P. & H.A. Aug 18, 1885 15-11-11

**WICUFF:** George W. s/o Levi & Nancy C. Jul 17, 1855 3-0-4  
Rebecca J. d/o Levi & Nancy C. Aug 1, 1854 0-7-16

**MALICK:** Aaron s/o Uriah & Chloe Apr 21, 1851 12-3-14  
Inf d/o J. & M. Feb 3, 1858

**Row 7 - S to N**

**WILSON:** W.H. Mar 11, 1871 29-9-6

**\*WILSON:** Samuel Co K. 88th OVI

**SPISER:** Amanda Wilson w/o S.S. Jul 18, 1872 20-11-3

**MURLIN:** Laura L. w/o Daniel Aug 22, 1878 61-10-29  
Daniel Oct 26, 1875 76-9-28  
William Aug 18, 1865 24-0-20  
Maria J. d/o D. & L. (illegible)  
Thomas s/o Samuel D. & Mary C. Feb 8, 1878 9-3-17  
John s/o Samuel D. & Mary C. Nov 30, 1882 1-0-15

**LEMUNYON:** Belle Forest d/o W.H. & Lucinda Oct 30 1873 7-0-12  
William Co A 46th OVI FM Nov.14, 1841 Dec 23, 1920  
Lucinda L. Jan 5, 1845 - Apr 13, 1881  
Eunice no data  
Rev. Issac no data  
Lucy w/o Issac Mar 4, 1882 76-10-24

**WYCOFF:** Nancy N. w/o Levi Dec 20, 1868 38-6-0

**\*RIDER:** William F. Civil War FM Dec 13, 1882 50-9-9

**\*PATTERSON:** Elijah H Civil War Dec 2, 1904 63-1-20  
Maggie Mar 17, 1945

**ANDERSON:** Catherine A. w/o L.C. Feb 21, 1897  
Willie E. s/o C. & L.C. Oct 27, 1897 14-1-29  
Franklin s/o C. & L.C. Aug 3, 1882 0-2-12

**PATTERSON:** H. Jerome 1880 - 1951  
Mary Oct 12, 1812 - May 15, 1888 75-8-10  
Enoch June 11, 1808 - Aug 14, 1870 62-2-3  
Charlie M. s/o J.H. & Mary I. Oct 4, 1870 3-10-17

**MOORE:** Rebecca May 10, 1872 46-6-18  
William Jan 1, 1871 49-1-28  
E. M. s/o W. & R. May 7, 1877 21-6-2

**MURLIN:** Adam May 7, 1882  
Mary E. w/o Joseph Jul 17, 1883 33-1-19

**HODSON:** Orley s/o John & Sarah A. Feb 7, 1872 3-1-1  
Dora d/o John & Sarah A. 1860 - 1875  
Sarah A. w/o John 1828 - 1875

**\*MURLIN:** John M. Civil War FM 1843  
Sarah E. 1839 - 1906  
Luella Feb 19, 1871 0-2-14

**\*HUSSEY:** Charles A. Civil War FM 1870 41-10-26

**HAMILTON:** Leonard H. s/o Hugh L. & Lydia Jan 23, 1881 6-11-23  
Lydia A. w/o Hugh (m10-23-1866) Feb 17, 1887 37-5-

**\***  
Hugh L. Civil War FM 1846 - 1920  
Martha A. 1856 - 1903

**HAMILTON:** Father Oct 24, 1843 - Feb 16, 1928  
Mother Jan 5, 1846 - Jul 10, 1910

**LAPPIN:** James 1854 - 1912  
Emma 1867 - 1912  
Inf b & d 1902

**YEWEY:** George 1854 - 1888  
Cecil C. 1886 - 1923  
Hazel M. 1909 - 1958  
Stella M. 1884 - 1981

**ROEBUCK:** Charles William 1926 - 1929

**HAMPP:** Molly 1885 - 1903

**BANNON:** Sarah E. w/o William Mar 14, 1897 48-10-16

**WILSON:** Marget w/o David Oct 10, 1895 61-6-21  
David Civil War no data

**\*MOSES:** Harriet E. Jan 25, 1896 44-0-5

**\*SAMUEL V. Civil War Apr 2, 1890 59-1-21**

**\*BELL:** William Civil War 1848 - 1906  
Sarah Ann 1849 - 1927  
Ira Emory 1870 - 1930

**BENTON:** Chester E. 1849 - 1901  
Addie C. 1859 - 1942

**KELLEY:** Inf s/o Joseph & Lena Apr 13, 1912 0-1-26

**\*HANKINS:** James Civil War 1825 - 1911  
Mary J. (m 67 yrs) 1827 - 1911

**BURD:** Charles F. 1882 - 1951  
Grace S. 1886 - 1951  
Paul 1906 - 1957  
Catherine 1910 -

**HAMILTON:** Raleigh 1884 - 1957  
Ida M. 1885 - 1973  
Howard s/o R. & I. M. 1912 - 1959

**HESSE:** Harry L. 1906 - 1952  
Isalena 1908 - 1984  
Elmer O. 1902 - 1977  
Cecile A. 1907 -

**WILLIAMS:** Tom 1882 - 1969  
Leah 1889 - 1958

**HILL:** Helen J. 1910 - 1976

**Row 8 - N to S**

**SUHR:** Lee no data  
Grace no data

**WILLIAMS:** Chas. 1894 - 1970  
Mayme 1894 - 1976

**HAMILTON-BETHEL CEMETERY  
UNION TOWNSHIP**

**Row 7 (Con't)**

**HILES:** Arch 1881 - 1961  
Zuzela 1878 - 1962

**FISHBAUGH:** Albert R. 1871 - 1952  
Vergie E. 1879 - 1952

**SNYDER:** Deaun Lee 1909 -  
Gerald 1898 - 1955  
Henry F. Nov 17, 1880 - Oct 2, 1912  
Leona 1879 - 1927  
Silas 1905 - 1906  
Doris 1911 - 1916

**DENNY:** Nicholas 1878 - 1921  
Dicie 1879 - 1965

**HESSE:** Russel 1898 - 1964  
Irene 1902 - 1963

**\*BELL:** Wm. Co A 50th Oh Inf

**HESSE:** George H. 1876 - 1935  
Bertha R. 1878 - 1943  
Peter J. 1851 - 1928  
Elizabeth S. 1855 - 1926

**HUSSEY:** Edwin Oct 30, 1903 44-7-9  
Agnes Mar 2, 1890 28-2-20

**MURLIN:** A.D. May 21, 1849 - Sep 17, 1905

**HILLIARD:** Raymond E. 1905 - 1958  
Maureen E. 1904

**FISHBAUGH:** Orpha d/o W.B. & Hannah Oct 1, 1892  
0-1-9  
Elden E. 1894

**HAMILTON:** Alva R. s/o L.H. & C.H. Apr 6, 1888  
0-7-28

**HUSSEY:** Solon F. Feb 4, 1861 - Mar 11, 1939  
Lucy E. Oct 4, 1861 - May 29, 1904  
William Earl Dec 9, 1888 - Jan 28, 1888  
Earnest Lee Jul 1, 1895 - Jun 4, 1896  
Walter Clifford Feb 27, 1901 - Sep 1, 1901

**\*HAMILTON:** Edgar S Sgt 4000 base unit AAP WWII  
Jan 12, 1920 - Jan 11, 1963 FM

**HAMILTON:** Pauline d/o H.G. & E. 1900 - 1900  
William A. s/o H.G. & E. 1901 - 1902  
Harry G. s/o H.G. & E. 1903 - 1904  
Forest B. s/o H.G. & E. 1911 - 1912  
Emma 1878 - 1965  
Harry Glen 1880 - 1950  
Winona B. d/o H.L. & Lydia 1881 - 1948  
Olela J. d/o H.L. & Lydia 1872 - 1964

**RICE:** Homer 1899 - 1976  
Anna B. 1900 - 1983

**HAMILTON:** Kate W. w/o L.J. 1879 - 1907

**STUMP:** Margaret w/o Lewis May 27, 1868

**PARROTT:** Gennettie B. d/o A. & H. Dec 26, 1876  
10-5-26

**\*HUSSEY:** Henry Civil War Aug 31, 1881 47-9-7  
Sarah E. Jan 3, 1877 42-10-27

**UPTON:** G. G. Jan 12, 1840 - Sep 16, 1892 52-8-4  
Inf d/o G.G. & Martha May 5, 1871 0-1-15  
Inf s/o G.G. & Martha Mar 20, 1871 0-0-1

**MOSES:** Jane w/o James R. Dec 12, 1878 78-2-25

**SHEPHERD:** Mary Sep 28, 1892 70-6-8  
Samuel H. Oct 9, 1876 60-6-12  
Mary M. d/o S. & M. Oct 12, 1851 1-0-11  
Jonithan May 3, 1846 - Apr 19, 1900

**ROBBINS:** Minnie M. d/o Josiah & Clara May 13, 1869  
2-4-25

**FISHBAUGH:** Gilbert Nov 8, 1881 40-11-20  
John Aug 18, 1870 71-11-6  
Elizabeth Feb 5, 1872 71-7-9

**LOVETT:** Joseph Nathaniel Sep 19, 1852 29-8-9

**Row 9 - S to N**

**MOOTS:** Lucetta w/o James Nov 12, 1882 44-3-

**TOWNSEND:** Maria 1859 - 1947  
William Walter Sep 8, 1851 - June 30,  
1916 64-9-22  
Herbert Elmer s/o W.W. & Mary F. May  
11, 1881 0-1-24  
Mary Frances w/o W.W. Mar 19, 1881  
24-0-21

**JOHNSON:** Inf s/o Calvin & Sarah Oct 10, 1880

**\*MURLIN:** McKindree Civil War FM Dec 16, 1864  
27-8-18

**COIL:** Vienna K. d/o P. & L. no data

**BIGELOW:** Anna w/o Joseph Dec 15, 1852 75-

**MURLIN:** Lydia d/o J.H. & J.J. Aug 27, 1852 1-3-26  
Lorinda d/o W. & L. May 5, 1853 2-7-22  
Silas E. s/o W. & L. Sep 17, 1856 2-5-23  
Rhoda d/o W. & L. Oct 5, 1861 1-9-20

**N.S.E.**  
**W.V.I.**  
**M.P.O.**

**\*MURLIN:** John H. Civil War FM 1828 - 1873  
(M 6-3-1850)  
Amelia J. 1832  
Arabelle 1851 - 1852

**MURLIN:** S. Edgar 1854 - 1862  
Ophelia 1857 - 1862  
infants 1867  
John E. 1873 - 1894

**SPICER:** Mary A. w/o S. F. Jul 15, 1880 21-4-22  
Alice d/o S.F. & M.A. Jul 31, 1880  
Ann Elizabeth w/o G.P. Oct 23, 1874 43-2-3

**\*CUSTER:** Jesse Civil War FM Jun 19, 1879 54-  
James C. s/o Jesse 1873 - 1948

**RAUDABAUGH:** Willshire s/o W.A. & P.A. Jul 13, 1875  
6-1-19

**RHODES:** Anna E. May 27, 1875 19-2-27

**\*GALBERTH:** C. R. Co H 170th Oh inf FM

**HAWKINS:** B. F. s/o A. J. & B. A. Nov 29, 1870 21-10-5  
Lydia w/o Richard Oct 6, 1874 63-10-11  
William s/o R. & L. Aug 12, 1852 16-0-9

**DAVIDSON:** Charlotte Sep 15, 1875 33-2-21  
Lizzie Sep 8, 1875 1-10-22  
J.B. Co B 48th Oh Inf FM

**JAMISON:** Sarah Dec 21, 1894 79-0-13  
William Civil War Nov 7, 1882 69-7-5

**HIGHT:** Ida M. Hamilton w/o Ross Feb 9, 1899 21-8-27  
Mary M. d/o Ida & Ross Sep 3, 1898 0-3-17

**RICE:** Effie w/o Ernest May 30, 1873 - Mar 5, 1907

**HAMILTON:** Edgar 1891 - 1965  
Flossie 1891 - 1973  
William Aug 18, 1896 46-5-21  
Mary C. Dec 17, 1913 61-2-25

**MILLER:** Michael Jul 22, 1899 78-0-7  
Mary Ann Nov 6, 1901 79-11-15

**RICE:** Glenn E. 1904 - 1972  
Mary M. 1909 -  
Ila Mae 1931 -

**MILLER:** Silas 1854 - 1930  
Laura Belle 1860 - 1940

**LEE:** John F. 1852 - 1931  
Helena C. 1856 - 1922  
Inf d/o

**WRIGHT:** John H. Oct 17, 1906 53-7-2  
John M. Oct 21, 1896 85-11-2  
Sarah E. Feb 16, 1906 75-9-2  
Alice E. 1860 - 1914  
Enos L. 1855 - 1940

**HAMILTON-BETHEL CEMETERY  
UNION TOWNSHIP**

**Row 9 (Con't)**

**MURLIN:** Miles H. 1854 - 1925  
Frances S. 1855 - 1934

**HESSE:** Charles P. 1883 - 1938  
Delphia L. 1884 - 1962

**KELLERMEYER:** John 1861 - 1938

**HAWKINS:** G. Edgar 1866 - 1938  
Lenore F. 1868 - 1933

**NOLAN:** Charles 1857 - 1927  
Charlotte 1860 - 1953  
Leroy 1886 - 1931

**RIDER:** Emma A. 1887 - 1918

**BERRY:** Ollie I. w/o W.D. Feb 19, 1888 23-8-

**DOWNEY:** James 1853 - 1930  
Alice 1860 - 1939

**HESSE:** William E. 1878 - 1930  
Bertha E. 1877 -  
Inf d/o R.E. & E.M. no data  
Inf d/o R.E. & E.M. no data  
Ralph no data  
Ethel no data

**BARBER:** Ernest 1881 - 1931  
S. Anna 1892 - 1979  
Harley (fa) 1867 - 1950  
Alice L. (mo) 1863 - 1936

**WRIGHT:** Orel 1875 - 1956

**JAMISON:** Eli 1852 - 1928  
Levi 1852 - 1928

**VORHEES:** Nadine 1917 - 1933  
Alice 1924 - 1936  
Floyd F. 1890 - 1950  
Camilla 1894 - 1986

**LEWIS:** George D. 1847 - 1935  
Annie E. w/o George 1845 - 1933  
Mary 1875 - 1950  
Eudora 1871 - 1942

**KELSEY:** Jos. D. 1881 - 1934  
Maude VIE 1883 - 1938

**MILLER:** Mae Sheets 1911 - 1934

**SHEETS:** Thomas 1888 - 1958  
Della 1892 - 1947

**FISHBAUGH:** Ethel Isabell 1895 - 1974  
Wesley B. 1865 - 1935  
Hannah 1866 - 1955

**SHEETS:** Golda I. Jul 28, 1915 - Feb 21, 1977  
Floyd N. Oct 27, 1907 - Jul 3, 1973  
Robert C. s/o F. & G. May 9, 1940 - Apr 18, 1941  
Floyd L. May 29, 1935 - Oct 27, 1936

**PATTERSON:** Gertrude 1882 - 1949

\* **HANKINS:** Philip Co K 88th OVI FM Apr 12, 1909  
Bernette Aug 29, 1894 57-1-5

**DAVIS:** Anna T. 1868 - 1956  
Lewis L. Pvt U.S. Army WWI 1893 - 1976  
Clarissa 1861 - 1901  
Sabert 1861 - 1933  
J.C. s/o S.S. & C. Mar 3, 1897 12-4-28  
W.W. s/o S.S. & C. Jan 29, 1884 13-1-2  
E. d/o S.S. & C. Oct 6, 1892 10-0-5  
Clyde E. 1899 - 1972  
Justus B. Mar 18, 1825 - Apr 21, 1900  
Susanna Murlin Dec 26, 1832 - Jun 26, 1916

**NITCHMAN:** Mary M. DAVIS 1887 - 1969

**BREWER:** Alpheus Sep 17, 1849 - Feb 2, 1928  
Mary E. Davis Nov 16, 1851 - Oct 8, 1910

**FORQUER:** Lucille 1913 - 1979  
Tex 1913 - 1973

**KENNEDY:** James W. 1880 - 1938  
Mary E. 1857 - 1943  
Geo. S. 1850 - 1908  
Darlien 1898 - 1912

**In the circle around the drive**

**West row — N to S.**

**BREWER:** Oran Alpheus Jul 20, 1879 - Jul 17, 1969  
Mary E. Woertz Feb 11, 1881 - Dec 6, 1944

**WOLFE:** Harry Herbert 1885 - 1968  
Mary L. Brewer 1890 -

**LEWIS:** Harry S. 1869 - 1941  
Minnie B. 1872 - 1940  
Rowena 1909 - 1937  
Mary Helen 1906 - 1979

**East row — S to N**

**DOLPHIN:** Scott s/o Delbert & Beryle Sep 3 to Oct 21, 1935

## HAMILTON-BETHEL CEMETERY UNION TOWNSHIP

Additional names of people buried in this cemetery according to town records:

- BELL:** Ida, Infant - Stillborn d. 27 Mar 1910 in Union Twp., Mercer Co., O.  
**CUSTER:** George d. 3 Aug 1922 in Celina, Ohio aged 66  
Elizabeth d. 5 Jun 1915 in Celina, O. 79-7-28  
William d. 8 Oct 1925 in Center Twp., Mercer Co., O. aged 66  
**FISHBAUGH:** Margaret Isabelle d. 15 Mar 1923 in Allen Co., Lima, O. aged 80  
**HAMILTON:** William J. d. 23 Apr 1918 in Union Twp., Mendon, O. aged 12 days s/o John & Ethel Lemunyon Hamilton, all born in Ohio  
**HAMILTON:** Stillborn infant of Joe & Maude Burnett Hamilton, all born in Ohio - informant Joseph Hamilton - died 16 Apr 1923 in Union Twp., Mendon, O.  
**HAMP:** Chas. d. 29 Dec 1908 in Noble Twp., Auglaize Co., O.  
**HESSE:** Stillborn infant d. 6 Aug 1929 in Salem Twp., Auglaize Co., O.  
**HESSE:** Mildred E. d. 1 Sep 1934 in Lima, Ohio  
**HUSSEY:** Jennie Lucille 19-5-0 d. 26 Nov 1918 in Celina, Ohio  
**KULL:** Laura w/o Fred age 86-7-6 b. 23 Jun 1837 d. 28 Jan 1924 in Union Twp., Mercer Co., O. d/o Isaac & Lucy Rhoades Lemunyon. Isaac born in France - Lucy in Ky., Laura born in Ohio. Informant: William Kull  
**LEMUNYON:** John Sherman aged 1 hr. d. 14 Sep 1925 in Union Twp., Mercer Co., O. s/o Wildia Lemunyon, Ohio & Elizabeth Lautzenhaiser, Iowa. Informant: Wildia Lemunyon, Mendon, O.  
**LEY:** Edith Celia 38 days b. 12 Mar 1913 in Mercer Co., O. d. 20 Apr 1913 in Union Twp. d/o Philip Ley of Ohio & Charlotte Werts of Mercer Co., O.  
**MILLER:** Alfred Don b. 5 Feb 1920 in Union Twp., Mercer Co., O. d. 19 Feb 1920 s/o Alpha T. & Josephine Murlin Miller  
**MILLER:** Dorothy Jo 1-5-9 b. 1 Mar 1927 d. 10 Aug 1928 in Mendon, O. d/o A.T. & J.S.  
**MOORE:** Eliza A. age 73 d. 27 Jun 1926 in Lima, O.  
**MOORE:** John Henry age 77 d. 4 Jan 1936 in Lima, O.  
**MURLIN:** Byerly or Byrley C. age 77 d. 4 Mar 1919 or 1929 in Bath Twp., Allen Co., O.  
**PANABAKER:** Mrs. Anna 73-6-1 d. 29 Nov or 1 Dec 1927 in St. Marys, O.  
**PRESHO:** Eva A. 64-9-27 b. 16 Aug 1866 in Ohio d. 13 Jun 1931 in Union Twp., Mercer Co., O. w/o A. C. Presho  
**PRICE:** Ira E. 28-2-9 b. 2 Jan 1888 in Ohio d. 11 Apr 1916 in Union Twp., Mercer Co., O. s/o J.R. Price, Ohio & Mary E. Chambers, Ohio  
**RAUDABAUGH:** Pearlie Ann 76-8-17 b. ? Oct 1848 in Ohio d. 1 Jul 1925 in Randolph Co., Union City, Ind. w/o William Allen Raudabaugh, Ohio  
**RAUDABAUGH:** William Allen b. 30 Sep 1846 in Ohio d. 30 Sep 1926 in Logansport, Cass Co., Ind. s/o G.W. Raudabaugh O. & Catherine Roberts  
**ROEBUCK:** Emily J. 76-1-15 d. 19 Oct 1936 in Center Twp., Mercer Co., O. w/o Greenly W. Roebuck, Ohio  
**ROEBUCK:** Greenly W. Roebuck b. 4 Jun 1847 in Ohio d. 19 Jul 1923 in Union Twp., Mercer Co., O. s/o William Roebuck of Ohio & Adalaide Murlin of Ky.  
**SEVERNS:** Infant 5 days d. 14 Dec 1910 in Center Twp., Mercer Co., O. ch/o Charles & Edith L. Hebble Severns  
**SHANK:** Edith Ursula aged 7 days d. 14 Jul 1928 in Union Twp., Mercer Co., O.  
**SHANKLIN:** Sarah d. 12 Jun 1909 in Union Twp., Mercer Co., O.  
**VESPER:** Amanda 82-1-7 d. 1 Dec 1920 in Mendon, O.  
**WATTS:** Guy d. 1 Oct 1959 in Center Twp., Mercer Co., O.  
**WALTZ or WATTS:** Alice 71-5-18 d. 15 Aug 1940 in Union Twp., Mercer Co., O.  
**WHITNEY:** Amelia J. 81-11-10 d. 2 Jul 1935 in Mendon, O.  
**WILSON:** Mary age 69 d. 25 Feb 1926 in Hopewell Twp., Mercer Co., O.  
**WRIGHT:** Melissa A. b. 14 Jan 1843 in Ohio d. 5 Sep 1914 in Mendon, O. d/o Michael Craft & Emily Nolan 71-7-21

**HAMILTON-BETHEL CEMETERY**  
**Union Township**  
**GRAVE REGISTRATION CARDS**  
**(copied from Mercer Co., Ohio courthouse)**

**BARBER:** Abram V. 1839 - 23 Dec 1866 Army Capt. Civil War-Co. C. 31st Reg. OVI  
**BARBER:** Robert Bruce 24 Mar 1909 - 11 Feb 1975 AAF  
**BARBER:** Warren 24 Oct 1835 in OH - 9 Nov 1914 in Union Twp., Mercer Co., O. Army Pvt. Co K. 88th Reg. OVI Civil War  
**BELL:** William 1848 - 1906 Army Pvt Civil War Co. A. 60th Reg. OVI  
**BENTON:** Orlando F. 1841 - 1921 Army Pvt. Civil War Co. E. 78th Reg. OVI  
**DAVIDSON:** Jacob B. Army Pvt. Civil War Co. B. 48th Reg. OVI  
**DAVIS:** Clyde E. 20 Oct 1899 - 19 Apr 1972 Army  
**DAVIS:** Justus B. 18 Mar 1825 in Miami Co., OH - 21 Apr 1900 in Mercer Co., OH Army Pvt. Civil War Co. K. 156th Reg. OVI  
**DAVIS:** Lewis L. 9 Jun 1893 - 19 Nov 1976 Army  
**DAVIS:** Samuel Sr. 1786 - 10 Nov 1868 Army Pvt. War of 1812 Capt. Samuel Dunnavan's Co.  
**GALBERTH:** S. B. 1846 in Mt. Vernon, OH - Sep 1889 in St. Mary, OH Army Civil War Pvt Co. D. 176th Reg. OVI  
**HAMILTON:** Hugh 1832 - 6 Jun 1900 in Union Twp., Mercer Co., OH Army Cpl. Civil War Co. K 88th Reg. OVI  
**HAMILTON:** Hugh L. 1846 - 1920 Army Pvt. Civil War Co. D. 193rd Reg. OVI  
**HAMILTON:** Justus 1823 in KY - 15 Dec 1901 in Celina, OH Army Pvt. Civil War Co. I 46th Reg. OVI  
**HANKINS:** James 1825 - 1911 Army Civil War Co. G. 2nd Reg. Mass. Cavalry  
**HANKINS:** Philip Army Sgt. Civil War Co. K. 88th Reg. OVI  
**HANKINS:** Samuel 1837 in Knox Co., OH - 27 May 1912 Army Pvt Civil War Co. K. 88th Reg. OVI  
**HUSSEY:** Charles A. 1829 - 12 Jan 1870 Army Pvt. Civil War Co. E 46th Reg. OVI  
**HUSSEY:** Edward G. 19 Mar 1897 - 10 Mar 1965 Army  
**HUSSEY:** Henry H. 28 Feb 1834 in Mercer Co., OH - 31 Aug 1881 in Union Twp., Mercer Co., OH - Army Civil War Co. I. 156th Reg. OVI  
**HUSSEY:** John R. 27 Sep 1892 - 2 Aug 1955 Army  
**JACKSON:** Charlie W. 11 Sep 1903 - 7 Nov 1971 Army  
**KELLEY:** Caleb A. 9 Mar 1837 in OH - 7 Nov 1915 in Union Twp., Mercer Co., OH Army Cpl. Civil War Co. E. 118th Reg. OVI  
**LEMUNYON:** William 13 Nov 1841 in France - 23 Dec 1920 in Mendon, OH Army Pvt. Civil War Co. A. 46th Reg. OVI  
**LOTT:** Chilton 1834 - 1891 Army Pvt. Civil War Co. C. 31st Reg. OVI  
**MALLICK:** James 1 Sep 1834 in Clinton Co., OH - May 1911 in Mercer Co., OH - Army Cpl. Civil War Co. K. 88th Reg. OVI  
**MOORE:** William 1822 - 1 Jan 1871 Army Pvt. Civil War Co. I. 45th Reg. OVI  
**MOSES:** Samuel V. 1840 in Franklin Co., NY - 2 Apr 1899 in Union Twp. Army Pvt. Civil War Co. F. 16th Reg. OVI  
**MURLIN:** Albert 15 Nov 1829 - 30 Oct 1890 Army Pvt. Civil War Co. K. 156th Reg. OVI  
**MURLIN:** John A. 24 Oct 1843 in KY - 1928 Army Capt. Civil War Co. E. 46th Reg. OVI  
**MURLIN:** John H. 1828 in KY - 5 Aug 1873 in Union Twp., Mercer Co., OH Army Pvt. Civil War Co. K. 156th Reg. OVI  
**MURLIN:** John H. 1843 - no date Army Cpl. Civil War Co. E. 118th Reg. OVI  
**MURLIN:** Mackendree 30 Apr 1837 - 16 Dec 1864 in Nashville, Tenn. Army Cpl. Co. D. 71st Reg. OVI  
**MURLIN:** William 17 Jul 1841 - 18 Aug 1865 Army Sgt. Civil War Co. D. 71st Reg. OVI  
**NEWCOMB:** Albert R. 6 Apr 1891 - 12 Jan 1970 Army  
**NICHOLS:** Mortimer 1842 - 13 Jul 1921 Army Pvt. Co. G. 170th Reg. OVI Civil War  
**NOBLE:** Elisha 1782 - 1864 Army Ensign War of 1812 in Capt. Allen Gaylord's Company  
**PATTERSON:** Elijah 1841 in Mercer Co., OH - 2 Dec 1904 in Mendon, OH Army Sgt. Civil War Co. K. 88th Reg. OVI  
**PATTERSON:** James Preston 26 Feb 1836 in Madison Co. - 4 Oct 1916 Army Pvt. Civil War Co. K. 88th Reg. OVI  
**PRESHO:** J. W. 1834 in Mercer Co., OH - 29 Apr 1904 in Union Twp., Mercer Co., OH Army Pvt. Civil War Co. K. 156th Reg. OVI  
**RIDER:** Jno 1845 - 11 Feb 1865 in Mendon, O. Army Pvt. Civil War Co. K. 88th Reg. OVI  
**RIDER:** William F. 1832 in Union Twp., OH - 13 Dec 1882 in Union Twp., OH Army Pvt. Civil War Co. K. 88th Reg. OVI  
**SHANKLIN:** James M. 1846 - 1923 Army Pvt. Civil War Co. K. 156th Reg. OVI  
**SLIFE:** David Army Pvt. Civil War Co. G. 19th Reg. OVI  
**SPICER:** Giles P. Army Sgt. Civil War Co. K. 156th Reg. OVI  
**UPTON:** Wm. R. Cpl. 1891 in KY - 1924 Army WWI Co. C. 345th Bat'l Tnk Corp  
**WATTS:** James 1789 - 1843 Army Pvt. War of 1812 in Capt. George Yocum's Company  
**WATTS:** James M. 23 Dec 1835 in OH - 8 Jan 1910 Army Sgt. Civil War Co. E. 20th Reg. OVI  
**WERTS:** Jacob A. 7 Mar 1835 in OH - 4 Sep 1874 in Union Twp., Mercer Co., OH Army 1st Cpl. Civil War Co. K. 88th Reg. OVI  
**WILSON:** Calvin 1824 in Fayette Co., OH - 19 May 1897 in Union Twp., Mercer Co., OH Army Pvt. Civil War Co K. 156th Reg. OVI  
**WILSON:** Samuel Army Pvt. Civil War Co. K. 88th Reg. OVI  
**WILSON:** W. H. 5 Jun 1841 - 11 Mar 1871 Army Pvt. Civil War Co. A. 46th Reg. OVI

**HAYS CEMETERY**  
**Union Township**

This family cemetery was set aside by Alfred Hays in 1841, and was located in Section 15 on the Hays farm on Deep Cut Road one and one half miles East of Mendon, O. This cemetery consists of four plots and .25 of an acre. The farm is now owned by Daniel Rasawehr.

The following inscriptions were read in 1958, and the graves have since been moved to the Mendon Cemetery.

**HAYS:** Alfred 25 Feb 1813 - 13 Jan 1900 86-10-18  
Charlotte w/o Alfred 5 Aug 1826 - 7 Jan 1907  
80-5-18

**ALBIN:** Matilda w/o Austin 14 May 1871 22-6-17  
(Matilda Ann was the d/o a Hays woman called  
Dee)

**HAYS:** Rachel d/o A. & C. 14 Sep 1860 5-1-16

## HUSSEY CEMETERY Union Township

This small private burial ground is located approximately 2½ miles east of Mendon on Deep Cut Road then south about ¼ mile on Elgin Road. It is located on the west side of Section 24 in Union Township on a hill on what was the J. Milton Hussey farm for 100 years. This section of land was a land grant to William Hussey in 1843 and was set aside for burial purposes in 1843 and consists of .25 acre. Inscriptions for this cemetery were first read in 1956. There are approximately 45 burials in this family plot.

William Hussey 1802 - 1865 married Jane Edwards 1803 - 1890. They lived in Highland Co., Ohio. In 1839 they bought land in Section 24 in Union Township and moved to Mercer County where they reared their family. As was most of the land at that time, very little was cleared, but they set work at the enormous task. A portion of the land was set aside for a burial plot.

The Hussey family have been in America since the earliest days (in the 1600's) and are able to trace their ancestry back to England and the time of William the Conqueror.

This is the burial place of Thomas Parrott, who along with Justin Hamilton, laid out the town of Mendon, also his wife Elizabeth Coil Parrott is buried here.



**HUSSEY CEMETERY**  
Union Township

**HUSSEY:** John M. 1829 - 1914  
Mary C. (Severns) 1835 - 1918

**HUSSEY:** Alfred L. bro/o J.M. 17 Feb 1905 67-4-19  
Eunice d/o Wm. & Jane 22 Nov 1844 15-0-13  
William 23 Apr 1865 62-3-25  
Jane 2 Sep 1890 82-6-1

**MILLER:** Emma d/o Milton Hussey 17 Jun 1881 33-11-7  
Austin E. 4 Apr 1902 12-9-13  
Mamie 4 Apr 1879 0-11-1

**SMITH:** James 6 May 1855 30-1-1  
Jas 3 Dec 1852 62-0-3

**MERRICK:** Martha M. w/o E. Merrick 1 Jul 1844  
39-11-15  
Smith M. s/o E. & M. 15 Mar 1852 28-1-22

**M'VICKER:** John W. s/o S. & M.A. 30 Jan 1850 12-2-26

**MILLER:** Mary E. d/o Daniel & Sarah 23 Dec 1879 -  
7 Mar 1892  
Sarah J. w/o Daniel 5 Feb 1885 35-3-3  
Mertie B. d/o Daniel & Sarah date illegible

**COFFMAN:** Lucy L. d/o H. & M. 5 Sep 1873 2-4-21

**RUPERT:** Laura E. d/o F.M. & Mary 16 Apr 1878 5-3-11

**PARROT:** Elizabeth w/o Thomas 1 May 1865 67-11-0  
Thomas 24 Dec 1880 82-6-0

**NELSON:** Inf s/o James & Alvira 3 Oct 1854

**PARROT:** John H. 1 Aug 1865 40-4-19  
Elizabeth A. w/o J.H. 15 May 1853 30-6-27

**McCOY:** Joseph 2 Oct 1855 70-2-8  
Anna 13 Aug 1853 67-11-18  
Alexander 10 Sep 1851 36-9-26

**PARROT:** John 12 Oct 1852 29-1-23  
Elizabeth w/o John 1 Sep 1839 80-6-0  
Inf. d/o W.A. & B. 8 Nov 1849  
Peter s/o W.A. & B. 5 Feb 1841 0-4-11  
Inf. d/o J.H. & E. 3 Aug 1853 0-3-0

**GREEN:** Inf. d/o T.H. & M. 20 Dec 1848 6wks., 6ds

**NELSON:** Martha w/o Wm. 23 Sep 1846 29-6-8

**PRYOR:** Sarah w/o John 26 Nov 1857 26-7-0

**SLENTZ:** Henry Asa s/o G. & S. 11 Feb 1875 0-8-10  
Sarah w/o George 7 Feb 1890 49-10-25

**DETRICK:** Regina H. w/o J.A. 12 Dec 1883 38-2-10

**PRICE:** Lucius 13 Mar 1882 40-11-9  
Rebecca w/o Lucius 3 Nov 1843 - 1 Jul 1876

**TOWNSEND:** Benjamin J. 11 Nov 1872 30-3-3  
Jesse 29 Dec 1880 71-8-22  
Jane w/o Jesse 7 May 1870 60-2-14  
Jacob P. Dec 1850 17-2-11

At the first reading of this cemetery the following names were listed, but since have thought to have been moved to another location. The monument was not found in the cemetery at the last reading.

\* **RUPERT:** George R. War of 1812 11 Nov 1877 103  
Lavina 25 Jan 1897 85-7-10

Also according to town records, Jesse R. Miller, Mendon, O. veteraniarian was buried in this cemetery. He died 3 Jul 1928 at the age of 79 years, 10 months and 19 days and is probably the last to be buried here. There was no stone found, but it is possible that it could have been overlooked on account of the undergrowth found in the cemetery.

**HUSSEY CEMETERY VETERANS**  
Union Township  
From Mercer County Court House Records

**HUSSEY:** John M. b. 25 Jul 1829 d. 20 Aug 1914 Army 1st Sgt. Civil War Co. K. 156th Reg. OVI - 2 May 1864 - 1 Sep 1864

**PRICE:** Lucius b. 1841 d. 12 Mar 1882 Army Pvt. Civil War Co. E. 118th Reg. OVI - 20 Aug 1862 - 24 Jun 1865

**TOWNSEND:** Benjamin F. b. 8 Mar 1842 d. 11 Jun 1872 Army Pvt. War of 1812 Co. K. 88th Reg. OVI 14 Jul 1863 - 3 Jul 1865

**RUPERT:** George P. b. 1774 d. 11 Nov 1877 Army Pvt. War of 1812 Capt. Lemuel Connellys Co. 28 Jul 1813 - 5 Sep 1813

**KRUGH CEMETERY**  
Union Township

This burial plot is located in Section 17, on the northeast corner of the farm owned by Gould Weaver, one mile north of Mendon, O. then one and one-half mile west. The land was donated for burial purposes by Jacob Krugh and turned over to the trustees in 1872. The land at one time was owned by Barnabus Coon and contains .25 of an acre. This cemetery is no longer used for burials and is cleaned up periodically.



Starting on the south side of the cemetery going north:

**CROOK:** George 24 Dec 1893 85-8-16  
**FIREOVED:** George 29 Jan 1894 82-7-23  
 Ellen w/o George 12 Aug 1886 72-6-4  
**FIREOVED:** Samuel s/o George & Ellen 14 Mar 1861  
 21-0-1  
**FIREOVED:** Sarah A. d/o George & Ellen 16 Feb 1860  
 17-1-8  
**FIREOVED:** Mary E. d/o George & Ellen 24 Dec 1854  
 0-3-20  
**SNYDER:** Blacksten 24 Mar 1883 38-8-14  
 Hannah 25 Mar 1886 77-1-0  
**KRUGH:** Jacob 1 Feb 1900 89-10-18  
 Susan BOYER w/o Jacob 14 Aug 1883 77-2-14  
 Jesse s/o J. & S.B. 18 May 1840 2-7-12  
**KRUGH:** Emaline Inf. d/o J. & S.B. 14 Oct 1840  
 Ephriam s/o J. & S.B. 30 Sep 1844 10-0-0  
**KRUGH:** Alonzo E. s/o Wm. & M.E. 9 Nov 1862 0-0-17  
 Laura Bell d/o Wm. & M.E. 11 Mar 1877 1-1-10  
 Henry S. s/o Wm. & M.E. 22 Jan 1869 0-5-22  
**KRUGH:** Jacob H. s/o J. & S.B. 20 Sep 1853 1-11-9  
 Mary E. d/o J. & S.B. 12 Oct 1853 8-2-5  
**ANDERSON:** James s/o J. & C. 1 Mar 1839 0-2-16  
**ANDERSON:** Catherine d/o J. & C. 31 Dec 1838 0-0-16  
**ANDERSON:** Isabel d/o J. & C. 8 Oct 1849 2-4-7  
**ANDERSON:** Catherine w/o James 17 May 1866 58-1-10  
**ANDERSON:** James 2 Sep 1871 68-4-20

**ANDERSON:** Chattie A. d/o J. & C. 28 Mar 1869 28-7-11  
**DENISTON:** Icedora d/o M. & E. 13 Nov 1856 0-0-13  
**BUTLER:** Martha E. w/o Newton 17 Mar 1888 33-4-6  
**HAYS:** Willis 6 Mar 1879 29-3-15  
**SHELLEY:** Eliza A. w/o D. 7 Jan 1883 58-1-17  
 Margaret J. d/o D. & E.A. 10 Sep 1860  
 8-9-0  
 George W. s/o D. & E.A. 10 Sep 1860  
 5-10-10  
 Jacob s/o D. & E.A. 22 Aug 1860 11-11-9  
**JOLIFF:** Nathan 1 Oct 1863 33-6-15  
**CLAY:** Christian 26 Dec 1882 81-9-24  
 Catharine w/o C. 28 Jan 1866 56-4-23  
**CLAY:** Clara J. d/o J.N. & S.E. 1 Sep 1874 0-3-25  
**CLAY:** George B. s/o H. & S. 14 Jul 1862 0-0-1  
**SNYDER:** Harriet w/o Daniel 4 Apr 1883 38-3-14

East side of cemetery at the gate to the cemetery:

**LYTLE:** R. B. 14 Aug 1810 - 4 Oct 1885  
**LYTLE:** Rachel w/o R.B. 7 Oct 1860 48-9-26  
**LYTLE:** Charles F.N. s/o R.B. & R. 7 Sep 1852 2-3-24  
**LYTLE:** Joseph T. s/o R.B. & R. 22 Sep 1852 5-1-8  
**LYTLE:** Eliza s/o R.B. & R. 7 Aug 1868 29-4-25  
**HEATH:** W. B. 1856 - 1940  
**HEATH:** Lovina w/o W.B. 1 Feb 1880 21-0-0  
**HEATH:** Willis M. s/o W.B. & Lovina 4 Jan 1880 0-3-4  
**HEATH:** Mary w/o W.B. 1 Mar 1881 19-0-0

**MENDON CEMETERY**  
Union Township

This is a cemetery to be used for burial purposes by the town and surrounding area of Mendon. It is located on State Route 707 one mile north of Mendon in the Northeast corner of the Wayne Fireoved farm, adjoining the John Adams farm. It is in Section 16 and contains 5.5 acres. The land was from the State of Ohio to George Frank in 1871, and to David Fireoved to Mendon village in 1889 for public use.

In 1906 a fence was built around three sides of the cemetery, a hitching rack for horses was then erected across the front of the cemetery. Around 1911 lots were selling for five and ten dollars. In 1913 a mausoleum was built in the spot where the flagpole now stands. An iron fence was erected across the front of the cemetery in 1914. Maple and elm trees were set out in 1917.

The mausoleum was torn down because of deterioration in the early 1940's. Sometime after 1958 the Hayes cemetery was moved to the Mendon Cemetery.

Through the years this cemetery has been well cared for by the following: Willis Hays, O. W. Spicer, Perry Bogart, Joe Drake Jr., J. W. Dotson, Clarence Dotson, Harry Emans, Waldo Thomas, Dale Hays, Louie Howell, Tim Rickard and at the present time by Benny Young family.

For some time now, the cemetery has been under the supervision of the Mendon Town Council.

The most recent change in the Mendon Cemetery is a flagpole that was erected by donations from people who at one time or another lived in or near Mendon. The flagpole has been erected to honor the Veterans of All Wars. A dedication of this flagpole was held on Nov. 9, 1986 by the committee who were in charge of erecting the flagpole.

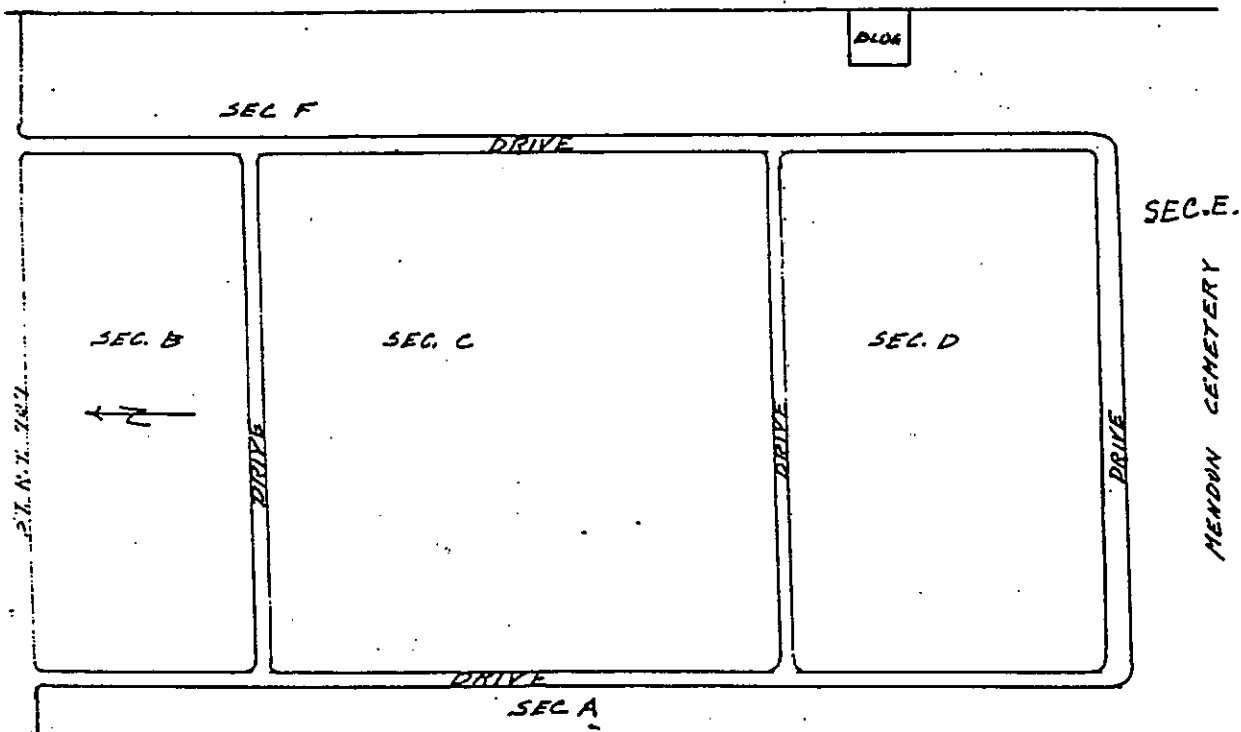

**MENDON CEMETERY**  
Union Township

**SECTION A**

Starting at the West side of the cemetery

**Row 1 — N to S**

**SMALL:** Wade 1868 - 1947  
Mary Alice 1870 - 1948  
**SMALL:** Lewis E. 1862 - 1937  
Sadie R. 1865 - 1949  
Cloyd E. 1887 - 1929  
**PROTSMAN:** Baby Paul s/o Mr. & Mrs. C. L. d. 7 Oct 1943  
**\*WISE:** Earl Clayton Pvt. US Army WW I 14 Nov 1904 - 31 Oct 1976  
**PROTSMAN:** Robert L. 1939 - 1972  
Charles L. 1884 - 1955  
**\*PROTSMAN:** Harvey F. "OUR SON & BROTHER HARVEY F. GAVE HIS LIFE OVER FRANCE IN 1943" Ohio Ft O 407 AAF Bomb Sq. WWII 6 Mar 1918 - 6 Sep 1943  
**HAYS:** W. Scott 1853 - 1932  
Catherine 1851 - 1917  
**DRAKE:** Alex 1869 - 1946  
Alice 1876 - 1947  
Joseph B. 1912 - 1985  
Mary A. 1913 -  
**DRAKE:** Ezra Leo 1900 - 1968  
Mildred M. 1902 - 1966  
**OAKES:** Roy C. 1902 -  
Janie B. 1903 - 1976  
**HEPPEARD:** John M. 1882 - 1969  
Mary E. 1879 - 1947  
Inf. s/o K.M. & H.M. d. 14 Apr 1947  
**FOX:** Edward 1889 - 1984  
Hazel H. 1892 - 1947  
**\*LONG:** Webster A. Co. B. Dev. BM 6 WWI 1893 - 1948  
L. Marie 1897 - 1986  
**\*EMANS:** Raymond B. Tec. 5 US Army 16 Jun 1916 - 14 Jul 1974 WWII  
**EMANS:** Harry 1886 - 1986  
Luella 1892 - 1976  
**\*LONG:** Harold N. Pvt. 23 Feb 1919 - 4 May 1975 US Army WW II 2nd Inf. Div.  
Goldie M. 1921 - 1982  
**SIMPSON:** Russel A. m. 6 Jul 1910 22 Apr 1889 - 24 Sep 1969  
Millie M. 10 Jun 1892 - 31 Aug 1966  
**\*JOSEPH:** Orvin J. Ohio Pvt. Co. F. 329 Inf WW I 4 May 1894 - 7 Mar 1967  
**WILKINS:** Peg A. 1953 - 1983  
Robert L. 1949 -  
**STULTS:** Tracey Jo d/o Larry & Barbara 2 Mar - 27 Mar 1965

**Row 2 — S to N**

**GARWOOD:** Francis E. 30 May 1913 -  
Carolyn V. 20 Mar 1915 -  
**\*TEBOE:** Millard T. WWII 1910 -  
Agnes M.C. 1910 - 1983  
**PUTHOFF:** James L. (fa) 1936 -  
Mary P. (mo) 1938 -  
Stephen A. (son) 1957 - 1978  
**SKILES:** Richard 1909 - 1985  
Alma 1909 - 1983  
**HANSEL:** Claude E. 1930 - m. 22 Aug 1953  
Leona C. 1931 -  
**SUTTON:** Gerald E. 1905 -  
Edith A. 1911 -

**CLAY:** Darrel 1915 -  
Alberta 1918 -  
**\*EMANS:** Alfred V. 37th Div. 148 Inf. WWII 9 Oct 1922 -  
Marilyn T. (m. 24 Dec 1946) - 21 Apr 1928 -  
**ZEIGLER:** Creighton S. 1906 -  
Ada M. 1910 - 1985  
**WASHBURN:** Harley K. 1905 - 1966  
Violet A. 1913 - 1983  
**MAURER:** Monroe F. 1884 - 1973  
Eleanor I. no dates  
**TILTON:** Frances M. 1898 - 1967  
**WILKINS:** Earl 1890 - 1984  
Ada 1892 - 1980  
**BELL:** Korwin L. s/o Fred & Vivian "OUR BABY"  
20 Jan 1957 - 24 Aug 1957  
Darcy L. d/o Kevin & Becky d. 1 Jan 1976  
**WILKINS:** Lester J. 1903 -  
Noretta L. 1910 - 1984  
Kathleen R. 1931 - 1961  
**THOMAS:** Robert O. 1905 -  
Dorothy M. 1915 -  
**MILLER:** Steven Dean our son 21 Sep 1952 - 9 Jan 1963  
**McGILLVARY:** Daniel 1865 - 1954  
Lilly Ann 1870 - 1950  
**NEVERGALL:** Sue Ann 1949 - 1956  
Erma L. 1926 -  
Homer F. 1920 -  
**WURSTER:** Ethel HASIS 1889 - 1918  
**HASIS:** John (fa) 1857 - 1925  
Katherine (mo) 1852 - 1914  
**MILLS:** W. Luman 1896 - 19 (m. 20 Oct 1917)  
Leah V. 1896 - 1975  
**BARNES:** N. Edward 1879 - 1943  
Lulu 1885 - 1971  
**CLAY:** Richard R. 1940 - 1964  
Janice L. 1939 -  
**HANSEL:** William J. 1894 - 1985  
Mabel V. 1896 - 1983 m. 23 Aug 1917  
Paul A. 16 Mar 1938 - 26 Jun 1956  
**\*SCHAMP** Albert L. WWII 1916 - 1952  
June 1918 - 1952  
**HANSEL:** Roger Keith 16 Jul 1935 - 20 Jul 1943  
**FIREOVED:** Thomas G. 1883 - 1974  
Edna F. 1888 - 1952  
**FIREOVED:** David 1847 - 1931  
Margaret A. 1845 - 1934  
Chattie E. 1871 - 1962  
**McCLINTOCK:** Alfred G. 1864 - 1943  
Selah J. 1874 - 1953  
**CARPENTER:** Donald Quincy s/o Quincy G. & Mary  
1913 - 1941  
**ROETHER:** William 1880 - 1954  
Cora Lee 1875 - 1954  
**ROETHER:** Lee (m. 11 Feb 1931) 1909 - 1981  
Maxine 1914 -  
**KRUGER:** Roland 1901 - 1974  
Edna F. 1906 - 1941  
**THOMAS:** Paul J. 1892 - 1956  
Edna E. 1892 - 1967  
**HICKERNELL:** James D. 1863 - 1940  
Sally Ann 1865 - 1941  
**HICKERNELL:** Frederick 7 May 1907 - 22 Feb 1981  
**HICKERNELL:** Richard L. 1895 - 1946  
Edith A. 1902 - 19

**MENDON CEMETERY**  
**Union Township**

**SECTION B.**

**Row 1 — N to S (starting on west side of this section)**

**HARRIS:** Robert B. 1872 - 1957  
Minnie M. 1872 - 1951  
**BARBER:** Charlie G. 1874 - 1933  
Hattie 1877 -  
**BARNHART:** Hiram B. 1869 - 1954  
Hattie B. 1877 - 1953  
**KELNER:** N.A. 1878 - 1965  
Pearl K. 1878 - 1965

**Row 2 — S to N**

**KELNER:** Large stone  
**KELLET:** T. Henry 1911 - 19  
**NOLAN:** Robert 1913 - 1939  
**KELLET:** Helen KELNER, NOLAN 1913 - 1979  
**KELNER:** John C. 1914 - 1932  
**FISHBAUGH:** Dr. Preston W. 1864 - 1950  
Ida S. 1869 - 1961  
\* Dr. Paul S. 1895 - 1932

**Row 3 — N to S**

**YOCUM:** Jack Milford 1919 - 1927  
**KINKLEY:** Reuben C. 1872 - 1963  
Emma STRAYER 1870 - 1941  
**HICKERNELL:** James R. (fa) 1880 - 1977  
Ida M. (mo) 1878 - 1935

**Row 4 — S to N**

\***ROSS:** Lessle Lloyd (Mason) Ohio Pfc. Co. F. 112  
Engineers WWI 2 Jan 1895 - 1 Aug 1961  
Miriam L. OES 1902 - 1958  
Small broken stone - no data  
**EVANS:** James H. 1898 - 1970  
Ruth M. 1902 - 1979  
**NEAL:** John E. 1913 - 1974  
Wauneta K. 1912 - 1956  
**YOCUM:** James Milton 1865 - 1940

**Row 5 — N to S**

**MEIHLS:** John William (fa) 1902 - 1941  
**MILLER:** Phillip 1853 - 1928  
Sophia 1854 - 1926  
**EVANS:** Virgil H. 1871 - 1914  
Nancy May 1875 - 1928  
Virgil Rea d/o V.H. & M. 1910 - 1912

**Row 6 — S to N**

\***EVANS:** Paul W. WWI 1896 - 1953  
Ruth 1899 - 19  
**ZEIGLER:** Charles D. 1864 - 1949  
Mary E. 1872 - 1954  
**BROOKHART:** John 1890 - 1962  
Bessie 1895 - 1955  
**BROOKHART:** Betty Louise 1921 - 1925

**Row 7 — N to S**

**MILLER:** Tony M. 1879 - 1954  
Lucy 1884 - 1943  
**PIERCE:** Francis 1889 - 1976  
Margaret OES 1889 - 1938  
**PIERCE:** Mary Susanna 1879 - 1946

**Row 8 — S to N**

**RICE:** Marion 1866 - 1908  
Alice M. 1874 - 1905  
**HARRIS:** Frank 1868 - 1942

**ALLEN:** Jeremiah M. (fa) 1855 - 1952  
Emma F. (mo) 1854 - 1925

**Row 9 — N to S**

**GRIMM:** Mary S. 1900 - 1924  
**SHERER:** Joseph 1870 - 1945  
Clara 1879 - 1944  
**ROEDECKER:** Ben F. 1874 - 1953  
Lottie E. 1877 - 1900  
**SILL:** Frank M. 1856 - 1929  
Isadora 1858 - 1928

**Row 10 — S to N**

**SILL:** C. N. 26 Nov 1883 - 17 Mar 1911  
Amanda M. d/o F.M. & D. d. 31 Aug 1892 1-23  
**ROEDECKER:** Thomas 1834 - 1923  
Mary A. 1840 - 1922  
**COLE:** James C. 1875 - 1943  
Alice 1879 - 1942

**Row 11 — N to S**

\***DRAKE:** George E. 1890 - 1927  
Ellen R. his wife 1889 - 1924  
**WEBB:** W. R. (fa) 1874 - 1948  
Rhoda (mo) 1871 - 1940  
**WILSON:** John 17 Mar 1870 - 6 Dec 1892  
**ROEDECKER:** Charles 1894 - 1895  
**ROEDECKER:** William P. (fa) 1863 - 1947  
Irenia B. (mo) 1867 - 1936  
**SLENTZ:** Isaac 1848 - 1920  
Mary A. 1854 - 1923

**Row 12 — S to N**

**DUTTON:** Thomas H. 1897 - 1979  
Charlotte M. 1905 - 19  
**HAMILTON:** Frona Bell w/o S.M. 10 Apr 1861 - 18 Sep 1892  
Large stone with name DUTTON  
Two small stones at foot of lot  
**DUTTON:** J. W. 3 Nov 1833 - 6 Oct 1913  
S. C. 15 Apr 1843 - 24 Mar 1923  
Large stone with GRIFFIN two small stones at foot of lot  
**GRIFFIN:** George F. 1851 - 1935  
Mary Orlida 1855 - 1936  
**KRUGH:** Homer J. 1873 - 1960  
Estella 1878 - 1924  
**KRUGH:** Ella F. d/o H.J. & Stella d. 4 Mar 1901 5m 16 ds  
**KRUGH:** Brice T. son 1926 -  
**KRUGH:** Winifred (mo) 1889 - 19 buried in Section D

**Row 13 — N to S**

**COOPER:** George A. (fa) 1849 - 1931  
Barbara E. (mo) 1848 - 1931  
**DUTTON:** George W. 1901 - 1934  
**DUTTON:** Roy R. s/o E.E. & Bertha 30 Aug 1899 - 1 Jan 1900  
**DUTTON:** Bertha M. 1870 - 1922  
**DUTTON:** Edwin E. 1866 - 1929  
**DUTTON:** T.W. 1 Aug 1870 - 5 Feb 1912  
C. E. 12 Apr 1876 - 9 Sep 1899

**SECTION C**

Reading from West side to East side

**Row 1 — N to S**

\***HUNTSMAN:** Jay F. Cpl US Army WWI 5 Jun 1890 - 7 Mar 1985

**MENDON CEMETERY**  
-Union Township

**Row 1 (con't)**

**BISEL:** Joseph H. 1860 - 1943  
Nancy M. 1865 - 1937  
**CARPENTER:** Robert H. 1918 - 19  
Edna M. 1922 - 1953  
Infant Iris M. Sep 11 - 17, 1940  
**PARROTT:** Frank W. son 1882 - 1941  
**CLAY:** Elizabeth PARROTT (mo) OES 1865 - 1943  
**HEPPEARD:** Kenneth M. 1911 - 19  
Helen M. 1913 - 1984  
Jackie Marvin 1938 - 1941  
**THOMAS:** Charles 1880 - 1949  
F. Ethel 1885 - 1970  
**THOMAS:** Walter F. 1907 - 1973  
**HUNDLEY:** Jacob O. 1881 - 1942  
Lena M. 1892 - 1971  
**HUNDLEY:** William O. no data  
Mary A. no data  
**MUTER:** Frank 30 Jan 1878 - 30 Apr 1938  
Ida Belle 7 Apr 1891 - 24 Dec 1973  
**SEVERNS:** Edgar P. 1881 - 1937  
**MARKWITH:** Guy 1878 - 1943  
**DAVIS:** Kittie I. 1881 - 1973  
S. Frank 1878 - 1957  
**NOLAN:** Ray L. 1883 - 1971  
Dora D. 1884 - 1946  
**NEVERGALL:** Eugene 1889 - 1977  
Amy M. 1892 - 1951  
James F. Pvt 87th Inf. 10th Mountain  
Div. 1925 - 1945 WWII

**Row 2 - S to N**

**ROEBUCK:** Corey L. 1878 - 1948  
Maude L. 1882 - 1968  
**MILLER:** Clayton L. 1906 - 1984  
Gladys M. 1907 - 19  
Richard L. 1931 - 1948  
**JOSEPH:** John J. 1866 - 1936  
Della A. 1870 - 1960  
**NICHOLS:** Alfred R. (fa) 1887 - 1953  
Mae B. (mo) 1889 - 1934  
**BOROFF:** Elzie 1891 - 1980  
Nellie 1891 - 1944  
**SNYDER:** Ida E. (mo) 1867 - 1934  
**DAVIS:** Julie Ann d. 18 Dec 1944  
**DONART:** Joe E. 1879 - 1945  
Ethel L. 1882 - 1959  
**NOLAN:** Garfield A. 1880 - 1953  
Edith B. 1882 - 1944  
**GARWOOD:** Paul R. 1917 - 1967  
Anna Belle 1921 -  
**DIEGEL:** Luster W. (fa) 1891 - 1975  
Hazel F. (mo) 1895 - 1938  
**HAMILTON:** Mary Jane 1 Feb 1917 - 27 Jun 1937  
**HAMILTON:** Emery 1882 - 1944  
Cecile 1885 - 1960  
**CLAY:** Urban H. 1887 - 1948  
Vina E. 1891 - 1939  
Elma no data  
**HICKERNELL:** S. S. 1866 - 1942  
**YOCUM:** Myron 1862 - 1939  
Catie E. 1861 - 1935  
**HAYS:** S. A. 1871 - 1961  
Emma 1871 - 1934  
Russel R. 12 Jun 1901 - 14 Jan 1971  
**ANDERSON:** Alva T. (fa) 1854 - 1939  
Alice A. (mo) 1862 - 1934

**Row 3 - N to S**

**BOGART:** Perry E. (fa) 1874 - 1959  
Ida V. (mo) 1869 - 1952  
Kenneth E. (son) 1907 - 1928  
**NOTTINGHAM:** Frank 1869 - 1947  
Phenia 1875 - 1932  
**DETURK:** Anna E. NOTTINGHAM 1894 - 1974  
**GARWOOD:** Albert J. 1894 - 1944  
Lizzie M. 1893 - 1947  
**GARWOOD:** James E. 1919 - 1932  
**BILLOW:** Louis 1869 - 1933  
Mary Olive (OES) 1878 - 1953  
**PROTSMAN:** Edwin S. (Mason) 1872 - 1936  
Anna M. (OES) 1882 - 1933  
**LAWRENCE:** Willus E. (fa) 1867 - 1956  
Eva E. (mo) 1881 - 1933  
**BARBER:** Clarence W. 1859 - 1934  
Etta M. 1866 - 1957  
**BARBER:** William L. 1884 - 1937  
**KELNER:** Aunt Mattie no data  
Luella no data  
Charles no data  
**ELSEA:** Mary Belle 20 Oct 1903 - 12 Nov 1932  
**DOTSON:** Clarence 1898 - 1961  
Edith E. 1901 - 1984  
**DOTSON:** Warren C. 1920 - 1942  
Paul E. 1923 - 1942  
**DOTSON:** John W. May 1931 - Mar 1932  
**RHODES:** Samuel C. 1874 - 1953  
Minnie M. 1877 - 1936  
**MILLER:** Kenneth Wayne s/o Harry Jr. & Mary E.  
23 Jun 1947  
**\*MILLER:** Harry Jr. Ohio Pfc. 385 AA AW BN CAC  
WWII 7 Mar 1921 - 7 Mar 1970  
Mary Ellen 1923 -  
**MILLER:** Dwight M. 1904 - 1948  
Joanna H. 1907 - 19  
**WATTS:** Stanley 1906 - 19 (m. 29 Jul 1928)  
Lenore 1909 - 1970

**Row 4 - S to N**

**COIL:** Jacob S. 1857 - 1929  
Mary A. 1858 - 1936  
**HAYS:** Willis M. 1879 - 1956  
Frankie L. 1884 - 1984  
Jessie M. dau 1905 - 1925  
**ANDERSON:** Clyde L. 1879 - 1950 burial permit  
Tilla C. 1878 - 1925  
**ANDERSON:** Warren W. 1850 - 1923  
Myra 1858 - 1929 burial permit  
**DOTSON:** John W. 1863 - 1952  
Mary A. 1864 - 1945  
**WILSON:** Gilbert 1873 - 1972  
Allie 1874 - 1944  
**WILSON:** James W. 1913 - 1922  
**DONHAISER:** Joseph (fa) 1868 - 1921  
**DRAKE:** Jerry 21 Oct 1869 - 8 May 1921  
**FOX:** Charles F. (fa) 1863 - 1946  
Jennie F. (mo) 1863 - 1934  
**RICE:** Walter H. 1856 - 1920  
Louesa H. his wife 1863 - 1947  
**RADAR:** Christ +1851 - 1930  
Ella +1845 - +1900  
Wilbur 1905 - 1919

+ means date is incorrect, correct date is 1856 - 1930  
1869 - 1919

**MENDON CEMETERY**  
**Union Township**

**Row 4 (con't)**

**MURLIN:** Ines MILLER (mo) 1852 - 1917  
**MILLER:** Lewis H. 1873 - 1913  
**CLAY:** William E. (fa) 1855 - 1931  
         Sarah E. (mo) his wife 1854 - 1919  
**MURLIN:** Zoe C. 1882 - 1919  
**CLAY:** Curtis A. 1876 - 1922  
         Charles C. 1872 - 1962  
         Frank C. 1875 - 1971  
**CLAY:** Reuben H. 1878 - 1968  
         Susie R. 1889 - 1978  
**CLAY:** Clayborn R. 1848 - 1919  
         Hettie E. 1845 - 1924

**Row 5 - N to S**

\***HEPPEARD:** John E. Co. A. 46th Reg. OVVI 1843 -  
         1913 Civil War  
         Elizabeth B. his wife 1846 - 1913  
\***MOORE:** J. H. Co. A. 46th Reg. OVVI 8 Feb 1841 -  
         21 Feb 1913  
         Rebecca DIBBLE his wife 17 May 1842 - 22  
         Sep 1902  
**NELSON:** Eber S. 1883 - 1935  
         Eva C. his wife 1886 - 1977  
         Winifred C. d/o E.S. & E.C. 1908 - 1912  
         Dean D. Ohio Pfc. US Army WWII 3 Feb  
         1916 - 27 Feb 1970  
\***PARROTT:** Dr. D. F. Civil War d. 9 Sep 1902 80-5-1  
**DENNEY:** Cynthia S. SMITH 1884 - 1906  
         Miza Marie dau 1901 - 1903  
         George A. 1872 - 1955  
**RICE:** William G. 1862 - 1916  
         Martha M. 1863 - 1924  
**DAVIS:** Philander d. 23 Jan 1902 54-10-25  
         Vienna d. 25 Aug 1926 68-2-7  
\***BARBER:** John W. s/o A.H. & C.M. (Mason) 1894 - 1941  
         WWI Vet. US AM LEGION  
**BARBER:** A. H. 1862 - 1929  
         Clara 1861 - 1944  
         Dono infant son 1901 - 1902  
**MEIHLS:** George P. 1900 - 19  
         Lena M. 1900 - 1924  
**BEAGHLER:** Alonzo L. 10 Jul 1898 - 7 Feb 1903  
         Susan A. 26 Feb 1853 - 5 Jun 1907  
         Thomas C. 11 Jan 1852 - 26 Jan 1931  
**SIBERT:** Layton A. d. 13 Jul 1908 5-1-10  
**SIBERT:** V. T. 1868 - 1938  
         Minnie B. 1872 - 1949  
**SIBERT:** Sheldon S. Pvt. US Army WWII 1900 - 1976  
**SIBERT:** Margaret C. 1896 - 1972  
**SIBERT:** Grace L. 1906 - 19  
\***WINGER:** Christian Civil War 1838 - 1898  
         Lovinia 1837 - 1914  
**COIL:** Edward A. 16 Sep 1880 - 9 Sep 1955  
         Clara May 30 Jun 1885 - 26 Dec 1974  
\*  
         Andrew (GAR - 1861 - 1865) 1842 - 1917  
         Barbara his wife 1845 - 1917  
**CLARK:** John 1850 - 1921  
         Laura V. 1855 - 1923  
         Albert R. 1889 - 1918  
**NOLAN:** Harley R. 1858 - 1926  
         Maggie 1859 - 1923  
**McNAMIRE:** Anna 1864 - 1930

**Row 6 S to N**

**COIL:** Pearl R. 1878 - 1977  
         Z. Ellen 1879 - 1938  
         Carl C. 1911 - 1936

**WEBB:** Tony F. 1884 - 1978  
         Ada M. 1887 - 1976  
**LAMOND:** Mary 1890 - 1966  
         Henry D. (fa) 1860 - 1933  
         Martha E. (mo) 1861 - 1919  
**SHERER:** Charles M. 1863 - 1915  
         Catherine E. his wife 1867 -  
**HALFHILL:** Catherine SHERER (mo) 1867 - 1940  
**KISER:** William (fa) 1852 - 1935  
         Catherine (mo) 1855 - 1925  
         Jesse d. 9 Aug 1902 19-10-12  
**RAACH:** John H. 1869 - 1934  
         Miza O. w/o J.H. 1875 - 1942  
         Infant d/o J.H. & M.O. 1902 - 1902  
         Melvin L. s/o J.H. & M.O. 1905 - 1906  
**SMITH:** William 13 May 1855 14 Feb 1902  
**HEPPEARD:** Jacob 1849 - 1922  
         Emma 1860 - 1939  
**HEPPEARD:** Flossie M. d/o W.F. & Ida B. 1887 - 1891  
         Harry R. s/o W.F. & Ida B. 1889 - 1896  
         Stephen B. s/o W.F. & Ida B. 1894 - 1898  
         W. Franklin s/o W.F. & Ida B. 1858 - 1923  
         Ida Belle d/o W.F. & Ida B. 1864 - 1941  
**HARNER:** Ella 1862 - 1927  
         Sally A. d. 7 Feb 1911 82-5-7  
**FRANK:** Polly w/o George d. 9 Mar 1888 76-11-15

**Row 7 N to S**

**MILLER:** Harry - Amanda - Mary - Hubert no dates  
\***PHILIPS:** John J. Co. D. 71 OVI Born in Wales 26 Jun  
         1841 d. 7 Mar 1895 Civil War 53-8-11  
         Mary E. w/o J.J. 3 Dec 1844 - 29 Aug 1908  
         63-8-26  
         Hattie E. 19 May 1877 - 2 Nov 1888 11-5-13  
**EDGE:** Sarah FRANK 1834 - 1915  
**WOODEN:** George L. 13 Jun 1861 - 25 Dec 1931  
         Ella J. 9 Nov 1866 - 4 Mar 1933  
**FRYER:** Maurice H. 1901 - 1967  
**BOOKWALTER:** Lewis Earl s/o H.S. & M. d. 12 Feb  
         1898 14-8-0  
**LEMUNYON:** Osee Laurel d. 30 May 1899 6-4-25  
         Della F. 1874 - 1949  
         Charles D. 1870 - 1941  
         Daniel R. Co. K. 88 Reg. OVI (fa) d. 23  
         Aug 1904 73-5-6  
         Elizabeth (mo) d. 8 Mar 1907 74-7-26  
**RYPKEMA:** Jackie 14 Feb 1928 - 26 Oct 1928  
         Patricia 12 May 1929 - 15 Aug 1929  
**GALLEHUE:** Thelma Mae 1916 - 1941  
**LEMUNYON:** Hala A. 1908 - 1909  
         Harry 1910 - 1912  
         Dora E. 23 Aug 1871 - 1 Sep 1918  
         Schuyler C. 23 Aug 1868 - 25 Nov 1948

**Row 8 S to N**

**COIL:** Edwin 1859 - 1932  
         Margery 1860 - 1928  
**FIREOVED:** Lida 1854 - 1937  
         Levi 1849 - 1890  
         Joanna 1880 - 1895  
**SEVERNS:** William J. 1874 - 1933  
         Jennie E. 1874 - 1957  
**SEVERNS:** Melvin s/o Wm J. & J.E. d. 15 Sep 1902  
         2-10-20  
**DIEGEL:** Maude B. 1880 - 1926  
**STRETE:** Mary Ella 1858 - 1936  
**CUSTER:** John (fa) d. 16 Dec 1899 76-8-23  
         Tabitha C. (mo) w/o John 16 Jul 1835 -  
         4 Nov 1902 67-3-18

**MENDON CEMETERY**  
**Union Township**

**Row 8 (con't)**

**HEPPEARD:** Johnnie E. s/o S.A. & Cora d. 12 Oct 1893  
1-3-12  
\***FRYER:** John R. CO. E. 46 OVI (GAR - 1861 - 1865)  
1842 - 1928  
Hannah E. 1842 - 1923  
**ALLEN:** Merrit H. s/o J. & L. d. 28 Sep 1894 12-0-6  
Jehiel 1858 - 1928  
Laura Jane 1861 - 1954  
**WOODEN:** Alba "in memory of our beloved son"  
Sep 1888 - Feb 1911  
Georgie L. Nov 1893 - Sep 1894

**Row 9 N to S**

\***DRAKE:** Henry Cpl. US ARMY WW - 1917 - 1918  
7 Sep 1894 - 18 Dec 1973  
Louise no data  
**SMITH FAMILY STONE** no data  
Small stone Andrew M. no data  
**BROWN:** Sheldon R. 1901 - 1973  
Marie R. 1900 - 1986  
**HAYS:** Rachel E. d/o A. & C. 14 Sep 1860 5-1-16  
Alfred 25 Feb 1813 - 13 Jan 1900 86-10-18  
Charlotte w/o Alfred 5 Aug 1826 - 7 Jan 1907  
80-5-2  
**HALFHILL:** Dollie B. 1889 - 1966  
\***SHAW:** John H. Tec. 5 US ARMY WWII 6 Apr 1908 -  
6 Apr 1975  
Dorothy E. 1914 -  
**COIL:** Gailen L. "to our beloved Mother" 12 Apr 1918 -  
5 Aug 1964  
**CLAY:** Maurice E. 1916 -  
Kathryn T. 1917 -

**Row 10 S to N**

**CLAY:** Orval 1884 - 1970  
Jennie 1888 - 1952  
Bernard J. son 1925 - 1928  
**YOUNGBLUTT:** Jacob L. 1851 - 1931  
Martha Ann 1853 - 1930  
Maggie B. d/o J.L. & M.A. d. 31 Jul  
1902 20-7-21  
**BOWLAND:** Ona 10 Apr 1878 - 13 Apr 1957  
Infant s/o W.E. & Cleone 26 Mar 1901 -  
13 Apr 1901  
\***LAMOND:** Orange C. Civil War d. 3 Apr 1900 66-7-14  
**SEVERNS:** Carmen 21 Nov 1898 - 22 Feb 1899  
3-0-1  
Worley J. 1874 - 1957  
Clara A. 1874 - 1957  
**BOWLAND:** Robert H. 1849 - 1929  
Sarah M. 1851 - 1912  
**COIL:** Flossie d/o H. & C. d. 9 Nov 1899 2-6-13  
Henry 1866 - 1930  
Christena w/o Henry d. 15 May 1904 85-10-18  
**PARTNER:** Florence E. d/o W.F. & E.R. d. 30 Jul 1898  
9-0-5  
William A. 1895 - 1912  
William F. 1858 - 1918  
Rachel E. 1855 - 1897  
\***KELLY:** T. M. Civil War 1849 - 1914  
Clayton 1880 - 1902  
Fannie M. w/o T.M. d. 5 Nov 1896 39-10-20  
**GRIFFIN:** Ira Insign d. 13 Jun 1896 11-7-18  
**HOOD:** C. V. 1863 - 1935  
Ida 1864 - 1925

**CLAY:** Gust D. 1845 - 1894  
Lydia his wife 1849 - 1925  
**MURLIN:** Anna CLAY 1881 - 1932

**Row 11 N to S**

**CHRISTIAN MAURER FAMILY CIRCLE**

Large stone in the middle of the circle with:  
**MAURER:** Christian 1822 - 1895  
Veronica w/o C. d. 26 Jan 1892 66-2-14  
smaller stones around the large stone in a circle they are:  
**DIEGEL:** William 1853 - 1940  
Mary C. 1857 - 1938  
**MAURER:** Zilla M. 1872 - 1948  
Burniece S. 1899 - 1916  
John W. 1865 - 1940  
**DIEGEL:** Anna S. d/o W.E. & M. d. 21 Dec 1898 15-9-27  
S. J. WWI 1886 - 1937  
**EVANS:** Lydia 1862 - 1938  
Harry C. 1889 - 1961  
Rev. J. H. 1859 - 1932  
**MAURER:** Susan 1849 - 1924  
Veronica w/o C. d. 26 Jan 1892 66-2-14  
Christian d. 18 Mar 1895 72-3-19  
(Veronica, Christian: same as large stone in center of circle)  
going south from circle, same row  
**GRIFFIN:** Claudius (fa) 1813 - 1908  
Elizabeth (mo) 1821 - 1906  
**CLAY:** Fernie M. d. 1 Jun 1907 16ds

**Row 12 S to N**

**MILLETTE:** Henry Elston 1861 - 1929  
\***COIL:** Floyd E. Pfc. 11 Inf WWII 27 Mar 1902 - 3 Jun  
1947  
Sarah A. 1876 - 1909  
Goldie M. d/o A.J. & S.A. d. 2 Nov 1905 10-0-8  
**MILLER:** Harry J. d. 3 Feb 1910 28-4-4  
**SHERER:** Alta L. d/o J.A. & M.A. d. 4 Feb 1908 18-6-28  
Waldo E. s/o J.A. & M.A. 1905 - 1917  
Alton F. s/o J.A. & M.A. 1896 - 1917  
**HUSSEY:** Elroy E. 1863 - 1936  
M. Isabelle 1861 - 19  
Harold E. 1891 - 1900  
**PRICE:** Orville D. 1880 - 1953  
**PRICE:** Orville D. on same stone with next three names  
Gertrude A. 1884 - 1980  
Walter L. 1905 - 1905  
\*  
Robert David TEC 3 166 Station Hospital  
WWII 11 Apr 1916 - 3 Aug 1961  
**PARTNER:** Alex (fa) d. 21 Jan 1904 71-11-0  
Martha (mo) his wife d. 20 Mar 1924 88-5-0  
**MILLER:** Harry F. 1894 - 1949  
Zoa H. 1893 - 1956  
Melvin 1931 - 1932  
Eloise 1923 - 1926  
\***MANNING:** John H. Civil War 1839 - 1915  
Elizabeth 1841 - 1909  
L. Viola 1876 - 1957  
John 1880 - 1880  
John Earl s/o Frank & Edith L. d. 2 Nov  
1890 1-11-10  
**DISHER:** Chloe E. w/o C.H. d. 24 Nov 1904 20-3-0  
**DUNHAM:** W.W. (fa) 1836 - 1902  
Eliza (mo) w/o W.W. d. 19 Oct 1900 57-8-13  
**COIL:** Milton 1873 - 1945  
Rebecca A. 1878 - 1953  
Olive C. dau 16 Jan - 7 Aug 1895  
Isaac bro 1863 - 1924

**MENDON CEMETERY**  
**Union Township**

**Row 12 (con't)**

**EMANS:** James W. flag marker 1858 - 1919  
Diantha 1858 - 1955  
Silva M. d. 25 Oct 1895 14-9-6

**SECTION D**

**Starting on West Side**

**Row 1 N to S**

**NORRIS:** Ernest E. 1888 - 1980  
Christina 1892 - 1968  
Merle M. 1920  
\* Urlen L. (WWII 1941 - 1945) 1915 - 1959  
**WATTS:** M. Gail 1892 - 1971  
Ada M. marr: 14 Oct 1911 1892 - 1978  
**CLOVER:** Georgia M. 1882 - 1974  
Austin B. 1877 - 1961  
**LAMM:** Gunter 1919 - 1961  
Charlotte 1921 -  
**HEYSE:** Erich W. 1901 - 1976  
Martha E. 1900 - 19  
\***SEVERNS:** Leon 1896 - 1965  
Elaine 1902 - 1985  
**MADASCY:** Lula W. 1897 -  
\*Two large crosses & a flag marker - no data  
\***HICKS:** Donnie (Don) E. 1934 - 1961  
**LUMPKINS:** Walker (fa) 1909 - 19  
Olive M. (mo) 1918 - 19  
James L. Son 1937 - 1970  
\***IRICK:** Boyd A. Pfc. US ARMY WWII 29 Jun 1910 -  
8 Jan 1973  
Ann M. 1927 -

**Row 2 S to N**

\***DUTTON:** James R. 1895 - 1973  
Myrtle 1897 - 1983  
**CHANEY:** Norman L. 1916 - 1973  
Ruth E. 1915 -  
\***COLWELL:** Sam WWI 1891 - 1977  
Parit 1898 - 1978  
**NOW:** Cody James 1936 - 1986  
**DEROSSETT:** Tobbie m. 20 Feb 1948 1926 -  
Dolores 1932 - 1967  
**TRISEL:** Baby Boy no data - base - no stone  
**BOYER:** Joseph L. 1917 - 1980  
Dorothy K. 1916 -  
**MILLS:** Vane J. m. 3 Oct 1934 1911 -  
V. Irene 1913 -  
**MILLER:** Twila A. 1918 -  
Berlin B. 1887 - 1961  
Grace D. 1891 - 1983  
**BOYER:** Mark Scott Inf. s/o Emerson & Betty 29 Feb  
1958  
Infant s/o Emerson & Betty 1960  
**WINANS:** Demona Jo "our Baby" d/o Pat & June 2 Feb  
1956  
**MILLER:** Patricia Ann "our Baby" d/o Dale & Mary  
25 Jan 1952

**Row 3 N to S**

**FIREOVED:** Wayne E. 1917 -  
Hazel M. (Copeland) 1921 -  
**CLAY:** John S. 1885 - 1970  
Beatrice M. 1895 - 1958  
**BOROFF:** Perry C. 1882 - 1965  
Esther A. m. 5 Oct 1904 1885 - 1973  
Dillon 9 Aug 1907 -  
Vivian 18 Mar 1915 - 19 Dec 1960

**HACH:** Frederick H. 13 Apr 1903 - 26 Jul 1971  
Ada 17 Dec 1895 - 16 Nov 1979  
**MILLER:** Debby Sue 20 Mar 1951 - 25 Dec 1968  
**BOROFF:** O. Lavon 19 Nov 1916 -  
M. Louise PRICE 25 Oct 1923 - 2 Sep 1970  
**HEPPEARD:** J. Lowell 1908 - 1979  
Beulah L. 1913 -  
\***HUDSON:** Lewis R. S 2 US Navy WWII 7 Nov 1920 -  
29 Aug 1981  
Deloris E. 20 Feb 1931 -  
**McINTYRE:** Inf. d/o Ken & Deb 12 Apr 1979

**Row 4 S to N**

\***BROWN:** Edward L. SI US Navy WWII 1927 - 1980  
Elizabeth J. 1928 -  
**TEEPLE:** Roger K. 1960 -  
**PAINTER:** George F. (Fred) 1917 -  
Wilma K. (METZ) 1926 -  
James H. 1889 - 1969  
Lula C. 1898 - 1978  
Paul M. Tec 5 US ARMY WWII 22 Jul 1915 -  
21 Mar 1970  
Elma I. 1910 -  
**SEVERNS:** Olan L. 1901 - 1984  
Edna M. 1906 - 19  
**BROWN:** Bennett C. 1893 - 1965  
Fern S. 1896 - 1965  
**MILLER:** Wiley I. 1905 - 1981  
Blanche S. 1906 - 1959  
A. Gayle 1907 -  
**McGILLVARY:** Orville L. 1907 - 1979  
Dorothy D. 1909 - 19  
**McNEAL:** Charles F. 1882 - 1958  
Lulu F. 1886 - 1973  
**SUHR:** Edward R. 1902 - 19  
K. Lucille 1914 - 19  
Phyllis Ann 1935 - 1949  
**PROTSMAN:** Gailard E. (ON BACK OF STONE) 1888 - 1971  
Evelyn L. 1895 - 19

**Row 5 N to S**

**HICKERNELL:** Sherman E. (fa) 1888 - 1951  
Merle B. (mo) 1891 - 1984  
**LEWIS:** Leonard 1878 - 1960  
Ida 1882 - 1961  
Paul 1908 - 1983  
**GODWIN:** Richard E. 1938 -  
Betty J. 1936 - 1963  
**LAMPY:** William 1892 - 1971  
Lenore 1898 - 1976  
Emlyn R. 1920 -  
Esther M. 1923 -  
**RASAWEHR:** Betty E. 1924 -  
Ernest F. 1917 -  
**GEORGE:** Gordon J. 1903 - 1984  
Hazel E. m. 22 Nov 1922 1903 - 1984  
**SEVERNS:** Rickey Dean 3 Sep 1960 - 4 Jun 1978  
Jimmy R. 1933 -  
F. Eileen 1937 -

**Row 6 S to N**

**BALLINGER:** Glen R. 1905 - 1971  
Catherine 1906 - 19  
**CLAY:** Joe W. 1911 - 19  
Velma 1909 - 19  
\***McGILLVARY:** Wayne B. OH R.D.M. 3 US Navy WWII  
20 Mar 1911 - 13 May 1971  
Nelva M. m. 16 Jul 1933 1909 - 1987

**MENDON CEMETERY**  
Union Township

**Row 6 (con't)**

**BEDELL:** Norma M. 1896 - 1985  
Ada L. 1893 - 1957  
Emery R. 1902 - 1964  
Cecile H. 1904 - 1957  
**BARBER:** Robert H. 1893 - 1984  
Bertha BANTER 1892 - 1954  
**COIL:** Lloyd 1882 - 1955  
Hattie 1884 - 1954

**Row 7 N to S**

**LEWIS:** Dale 1906 - 1970  
Wilma 1909 - 19  
**NICHOLS:** Gerald R. 1903 - 1974  
Miriam 1900 - 1988  
**WILSON:** Francis R. 1897 - 1964  
Frankie C. 1890 - 1976  
**MEIHLS:** George P. 1900 - 1962  
Mary C. 1903 - 1985  
**FREEWALT:** Leisa D. d/o Martha & Denver 27 Aug  
1962 - 2 Jan 1963  
**WILKINS:** John F. 1898 - 1975  
Edith M. 1900 - 1985

**Row 8 S to N**

**CHRISTIAN:** Floyd E. 1911 - 19  
Elsie E. 1904 - 1979  
**HICKERNELL:** John J. (Mason) 1905 - 19  
V. Louise 1927 - 1982  
**EMANS:** Carl D. 1909 - 1974  
Miriam 1912 - 19  
William H. 1884 - 1976  
Eva E. 1885 - 1971  
**KRUGH:** Margaret A. 3 Oct 1919 -  
Brice T. 26 Mar 1926 -  
Winifred M. 21 Apr 1889 - 5 May 1982  
**SHINDOLLAR:** Lynn A. 1894 - 1970  
Mazie S. 1897 - 1970  
**MILLER:** Stanley E. (Mason) 1904 - 1972  
Mary I. (OES) 1906 - 1987  
**ZELLHART:** Frank 1886 - 1955  
Icy J. 1891 - 1976  
**BROWN:** Emery L. 1901 - 1952  
Helen L. 1918 -  
**SHELLEY:** Frank 1882 - 1953  
Gail 1888 - 1976

**Row 9 N to S**

**MAURER:** Ora C. 1891 - 1956  
Nora A. 1886 - 1968  
**MILLER:** W. B. 1889 - 1970  
Eva E. 1892 - 1953  
Peter A. 1900 - 1953  
Grace F. 1901 - 1983  
**LAMPY:** Cliff W. 1896 - 1971  
Mary H. 1915 -  
**ROEBUCK:** Fred R. (Mason) 1903 - 1977  
Maree B. (OES) 1902 - 1974  
**\*HAYS:** Dale D. MMI US Navy WWII 1 Nov 1921 -  
10 Feb 1976  
B. Jean 1931 -  
**LEWIS:** Ralph O. 1901 - 1984  
M. Opal ROEBUCK 1901 -  
**BURGER:** Waldo E. 1905 -  
Neola M. 1907 -  
**DILBONE:** Willard 1918 -  
Hollies 1916 -

**SIMPSON:** Loyd 1921 -  
Dora K. 1925 - m. 25 Nov 1943

**Row 10 S to N**

**SNYDER:** Waldo W. (Mason) 1913 - 1973  
Lucille (OES) 1914 - 1983  
**DRAKE:** Harley L. 4 Mar 1901 -  
Nola M. 10 May 1902 -  
**BRICKER:** Ross R. 1891 - 1970  
Lucy M. m. 21 Jul 1915 1890 - 1987  
**HAYS:** Merle B. "Bud" (Mason) 1910 - 1984  
Mary L. (DERSHEM) 1915 - 1979  
Zane G. TSGT US Army Air Corps WWII 1916 -  
1983  
\* Dorothy (Clark) 1916 -  
**SMALL:** Russell 1897 - 1970  
Chloe 1901 - 1963  
**SNYDER:** Eaden L. 1901 - 1958  
Helen 1912 -  
**BINKLEY:** Russell Floyd 15 Apr 1914 -  
Rose Bartal 15 Jan 1916 -  
Inf. son 9 Jan 1956 -  
**\*SMALL:** Encil N WWI 1894 - 1950  
Esther M. (Grandmother) 1900 - 1974  
**BRANAM:** Agnes Coil 1881 - 1972  
Ellsworth 1881 - 1961  
Lavene Plummer 1885 - 1954

**Row 11 N to S**

**THOMAS:** Raymond M. 1920 - 1978  
Freda L. 1919 -  
**\*McNETT:** Max (son) (WWII - 1941 - 1945) 1938 - 1959  
**DILBONE:** Marie "Dear MOM" 1897 - 1965  
**HAYS:** Almeda B 1895 - 1982  
Harold E. 1889 - 1967  
**YOUNG:** Doris L. m. 3 Jun 1923 1903 - 1977  
Floyd G. 1900 - 1969  
**\*MOWERY:** Charles L. WWII - 1941 - 1945 Sgt. AAF  
6 Jun 1919 - 17 Mar 1975  
Helen R. 19 May 1919 -  
**NUTTLE:** Doris E. 1927 - 1985  
**\*DRAKE:** Frederick J. WWII - 1941 - 1945 21 Aug 1924 -  
3 Sep 1975  
Marjorie A. 18 Dec 1925 -

**Row 12 S to N**

**SEIBERT:** Carol A. L.P.N. 1947 - 1981  
Larry L. 1938 -  
**HAMILTON:** William D. 1904 - 1979  
Cecile I. 1905 -  
**BROWN:** Richard B. 1936 -  
A. Jennelle VAN TILBURG 1935 - 1986  
**JILEK:** Dianna S. ADAMS 1943 - 1982  
**FRYSINGER:** Eugene L. 1910 -  
Wanda C. 1912 -  
**\*HOWELL:** Norval L. WWII 1922 -  
Opal J. POND 1921 -  
**COIL:** Arthur F. 1905 - 1965  
Mabel L. 1908 -  
**RICKARD:** J. Monda 1901 -  
Emma A. 1903 - 1985  
**ETGEN:** Kathy Sue 3 Nov 1954 - 7 Nov 1954  
**DRAKE:** Edward J. 1872 - 1918  
Lizzie DRAKE TIPPLE 1873 - 1965  
Wavel F. 1898 - 1972  
Florence m. 22 Jun 1921 1900 - 1974  
**RHODES:** Grace COIL 17 Jun 1905 - 1 Feb 1956

**MENDON CEMETERY**  
Union Township

**Row 13 N to S**

\***HAYS:** Hubert D. Capt US Army WWII (OES) 1912 - 1981  
Virginia M. OES 1915 -  
**BROWN:** John U. 1907 - 1971  
Miriam 1909 -  
**KRUGH:** James M. 12 Nov 1892 - 28 Nov 1973  
Mary A. m. 27 May 1916 20 Mar 1896 - 7 Mar 1984  
**MAUGER:** Robert 1913 -  
Helen E. 1917 -  
**YOUNG:** Harry B. 1913 - 1980  
Ida R. 1917 - 1983  
**WYCUFF:** Stacy Marie "Our Baby" d/o David & Deborah  
29 Oct 1977 - 7 Mar 1978  
**HAMILTON:** Ronald D. 21 Jan 1907 - 4 Jan 1979  
Edna I. 11 Jun 1909 -  
**HAMILTON:** A. Buell 7 Jun 1910 - 5 Jan 1979  
Esther P. 3 Jun 1914 -

**SECTION E**

South end of the cemetery in the New Part

**READING WEST TO EAST**

**CUNNINGHAM:** Richard L. "Buff" 1970 - 1982  
**JEFFRIES:** Michael R. 14 Jan 1979  
Paul E. 14 Jan 1979  
Twin sons of Jay & Vickie Jefferies  
**BROWN:** John A. 1924 - 1983  
Eileen m. 18 Dec 1943 1926 -  
Our children "Jerry & Karen"

**On East end**

**LOUTH:** Barbara A. 1940 - 1986

**SECTION F**

**Row 1 N to S**

**BROWN:** Clarence 1903 - 19  
Margaret 1872 - 1946  
A. M. 1871 - 19  
**MILLER:** Inf s/o J.M. & S.N. 1 Jan 1894 - 2 Jan 1894  
**KROGMAN:** Lulu V. 1891 - 1974  
Ralph H. 1889 - 1962  
**SNYDER:** Cora B. 1872 - 1945  
Clarence P. 1870 - 1931  
Mary A. w/o G.S. 1836 - 1909  
G. S. 1845 - 1917  
Gladys M. 1905 - 1954  
J. D. 1907 - 1975  
**HOGSETT:** Lulie M. w/o A.R. 15 Dec 1878 - 18 Jul 1901  
**HAGERMAN:** Elizabeth L. 1864 - 1941  
Wallace Edwin 1889 - 1902  
Charles Watson 1884 - 1911  
George Robinson 1856 - 1939  
**WINGER:** Ellery Ruben 22 Jan 1873 - 22 Sep 1905  
**MURLIN:** Emma Winger (OES) 1881 - 1969  
**LAMPY:** Christopher W. (fa) 1863 - 1933  
Elizabeth H. (mo) 1867 - 1949  
Inf - 1859  
John 1859 - 1860  
Henry F. 1860 - 1879  
Nancy 1826 - 1868  
Henry 1826 - 1905  
**HARRISON:** Cecile L. 1 Oct 1905 - 13 Jun 1984  
F. Everett 23 May 1900 - 4 Oct 1963  
Wm. (Bill) H. 1860 - 1905  
**LEMUNYON:** Orah H. w/o J. F. 1874 - 1909  
J. F. 1873 - 1926

**RHODES:** Catherine (mo) 1840 - 1917  
\* Isaac S. (fa) Civil War 1840 - 1909 No flag marker  
**NELSON:** Jesse F. (fa) 1855 - 1915  
Maria A. his wife (mo) 1860 - 1934  
**HOOK:** Norman s/o V.D. & O.A. 1917 - 1920  
M. Eudora 1864 - 1933  
John L. 1867 - 1937  
Wm. Douglas (fa) 1889 - 1939  
Ida J. (mo) 1890 - 1966

**Row 2 S to N**

**RUFFNER:** Steven Lee Mar 1962  
**HOOK:** Margaret L. 1917 - 1917  
Donald D. 1918 - 1918  
children of W.D. & I.J. HOOK  
**REHM:** Mary E. (mo) w/o John G. REHM d. 1 May 1899 63-1-16  
**BEATY:** William (fa) d. 10 Jan 1895 61-10-14  
**ANDERSON:** Joseph d. 16 Jan 1908 78-9-19  
Rebecca w/o Joseph d. 13 Mar 1894 64-9-3  
**BALLINGER:** George M. 1866 - 1945  
Myrtle I. 1878 - 1963  
**BROWN:** Ona P. w/o H.C. 1902 - 1925  
\* Harry Clifford Ohio Pfc. MG Co. 146th Inf.  
WWI 18 Feb 1895 - 3 Nov 1960

**Row 3 N to S**

**FRYER:** Frank F. 1871 - 1942  
Daisy E. 1875 - 1924  
**BROWN:** Daisy L. 1882 - 1944  
Jesse 1875 - 1953  
**BARBER:** L. A. "Lewis" 1833 - 1906  
Margaret 1839 - 1920  
**BEDELL:** W. A. 1860 - 1925  
Alice w/o W. A. 1862 - 1908  
**HENNON:** Anna Belle 1900 - 19  
Herbert 1900 - 1984  
**SNYDER:** Mary E. 1915 - 19  
\* Wayne 1910 - 1982  
**CUSTER:** Callie (mo) 1876 - 1966  
Charles W. (fa) 1872 - 1948  
Hubert (son) 1906 - 1906  
**SPISER:** Raymond O. 1880 - 1908  
**PRICE:** Alfred 1874 - 1917  
**FAST:** Delore Price s/o T.P. & Osee Fast 4 Oct 1908 - 18 Oct 1908  
\* **VESPER:** Daniel 9 Nov 1840 - 8 Dec 1925 Civil War  
Mary J. his wife 10 Oct 1847 - 22 May 1909  
**PARROTT:** William W. K of P 1861 - 1912  
Florence 1863 - 1950  
\* **GRINER:** Julius Co. A. 3rd Ohio Inf. SP. Am. War  
Myrtle 1888 - 1956  
**MARTIN:** John J. (fa) 18 Aug 1844 - 31 Dec 1916  
Lucinda A. his wife 24 Jul 1845 - 2 Aug 1916  
**THOMAS:** Ned E. 1916 - 1917  
Walter E. 1905 - 1936  
Walter 1880 - 1947  
Leota 1880 - 1971  
**FENT:** Homer O. 1889 - 1917  
Margaret D. his wife 1889 - 1967  
Charles Homer 1916 -  
Betty (Springer) 1922 - 1981  
William Diegel 1915 -  
Evelyn (Griggs) 1914 -  
William H. 1865 - 1931  
Sarah E. 1867 - 1967

**MENDON CEMETERY**  
Union Township

**Row 3 (con't)**

**SHERER:** Mary Ann 1871 - 1936  
J. Alfred 1866 - 1949  
Lois I. d/o J.A. & M.A. 1897 - 1918  
**COOPER:** Ada I. 1881 - 1965  
L. A. 1877 - 1932

**Row 4 S to N**

\* **MOWERY:** Benjamin F. Ohio Pvt. 27 Co. 158 Depot  
Brigade WWI 16 Oct 1893 - 4 Nov 1962  
**FELVER:** Lewis 1913 - 1977  
Dorothy 1918 -  
**CHEDISTER:** H. Seymour (Mason) 1893 - 1969  
Grace M. 1899 - 19  
\* **KENNEDY:** Luther B. Ohio Tec 4 U.S. Army WWII PH  
22 Mar 1915 - 18 Feb 1974  
**CARPENTER:** Our Baby Robert s/o Mr. & Mrs. R.S.  
d. 11 Aug 1974  
**SAWMILLER:** Nora Ethel 1897 - 1967  
Osmand F. 1875 - 1965  
**NELSON:** Isabel (LANGSDON) 1897 - 1982  
James A. Sgt. US Army WWI 1895 - 1979  
**SMALL:** Jessie I. 1890 - 1984  
John L. 1891 - 1980  
**MURLIN:** Walter E. 1908 - 1986  
Ruth E. 1915 -  
**FREEWALT:** Forest 1914 - 1983  
Nora 1895 - 19  
Edward 1890 - 1967  
**WATTS:** Zelman M. 1879 - 1949  
Edythe A. 1881 - 1958

**Row 5 N to S**

**FRYER:** Cora 1867 - 1950  
Charles 1865 - 1941  
**GRIFFIN:** Ray G. 1880 - 1965  
John A. 1886 - 1962  
**GIBBS:** Annie w/o Erastus 1818 - 1894  
Minnie w/o O.P. 1863 - 1910  
**PARROTT:** Edgar P. 1863 - 1914  
Wesley W. Civil War 1835 - 1908  
Cynthia A. his wife 1844 - 1916  
\* **KELLY:** Mack Wayne Ohio 1st Lt. 9 Tac Air Comd. AAF  
WWII DFC-AM & 10 OLC 1 Apr 1922 - 21  
Sep 1965  
Loma S. 1898 - 1983  
Ernest W. 1892 - 1944  
**MAURER:** Henry s/o J.B. & C.M. d. 13 Apr 1911 15-5-3  
**MURLIN:** Walter H. 1876 - 1944  
Cora 1875 - 1906  
**GASKILL:** Mahala B. 1866 - 1919  
**LANGSDON:** J. Wesley 1864 - 1944  
**GASKILL:** Edward 1 Apr 1829 - 25 Dec 1906  
**HESSER:** Joseph W. (Mason) 1865 - 1936  
Alice (Spry) (OES) 1867 - 1908  
**HAMILTON:** Ford G. 1889 - 1909  
Charles J. 1857 - 1940  
Laura F. his wife 1857 - 1944  
**DUFF:** George C. s/o S.C. & S.A. d. 5 Sep 1874 1-1-5  
Co. C. 1st KY  
\* Samuel C. 23 Jun 1840 - 17 Jun 1916 Civil War  
Susen A. his wife 15 Feb 1849 - 5 Jan 1910  
**BURGER:** Chloe d/o F. & F.A. d. 31 Jul 1910 2-3-4  
Charley W. s/o F. & F.A. d. 8 Apr 1911  
13-10-1  
Minnie L. 1896 - 1917  
Flora A. 1873 - 1940  
Fred 1868 - 1939  
Fred E. 1901 - 1972

**DRAKE:** Joseph B. 1837 - 1918  
Amelia his wife 1850 - 1914  
**DISHER:** Emma 1861 - 1941  
**BROWN:** Leona dau 1898 - 1915  
Ora K. son 1913 - 1915  
Minerva grandmother 1855 - 1938  
**DISHER:** Kathryn Irene d/o C.H. & D.B. 1917 - 1918  
Charley H. 1878 - 1932  
Della B. 1884 - 1972  
\* **KENNEDY:** Arland W. s/o F.E. & I.M. 1897 - 1918  
9 Reg 538 Co. USN  
Iva M. 1876 - 1966  
Frank E. 1876 - 1952  
**GASKILL:** Thomas E. 1902 - 1918  
Della L. 1872 - 1947  
Mose B. 1876 - 19  
**RICE:** Ona (mo) 1901 - 1919  
Ora R. (son) (WWII 1941 - 1945) 1919 - 1948  
Pauline 1905 - 1981  
**MARTIN:** Mellie 1879 - 1963  
William F. 1870 - 1945  
\* **MARTIN:** Earl Francis Ohio Pvt. 630 Coast Arty BN (AA)  
WWII 20 Jun 1903 - 25 Jul 1952

**Row 6 S to N**

**TIPPIE:** Rev. John H. 1880 - 1951  
Amanda A. 1879 - 1966  
**DRAKE:** Joseph 1857 - 1923  
Etta 1868 - 1924  
**SNYDER:** Bertha M. 1892 - 1972  
Charley E. 1886 - 1954  
Clara 1890 - 1922  
**TURNER:** Rev. F. M. 1899 - 1961  
Rev. R. M. 1896 - 1978  
**DRAKE:** Homer 1892 - 1962  
Vida M. his wife 1888 - 1920  
Lucille E. (OECHSLE) 26 Mar 1905 - 25 Apr  
1984 w/o H. Drake - 1923 - 1962: w/o S.  
Bechtol - 1975 - 1982  
**RHOADES:** Inf s/o Mr. & Mrs. C. Rhoades Nov 1926  
Parker I. 1866 - 1947  
Mattie 1876 - 1936  
Hazel M. 1899 - 1924  
**DONART:** James W. 1847 - 1918  
Mary E. his wife 1847 - 1919  
**WILSON:** George 1870 - 1936  
Myrta 1877 - 1961  
Woodrow (son) 1915 - 1916  
Austin E. 1903 - 1980  
**BOROFF:** Samuel 1862 - 1943  
Mary A. 1864 - 1933  
Georgianna d/o S.B. & M.B. 21 Sep 1886 -  
28 Feb 1916 29-5-7  
**GRIGGS:** Pauline 1910 - 1914  
Theresa 1884 - 1916  
John 1879 - 1970  
Vergil 1898 - 19  
**RHOADES:** Clarence 1863 - 1951  
Ida Ellen 1874 - 1944  
**OWEN:** Lasetta w/o T.J. d. 10 Mar 1912 68-2-14  
**RHOADES:** Delbert J. 1870 - 1941  
\* **RHOADES:** Benjamin Co. H. 15 Reg. OVI 28 Aug 1835 -  
12 Apr 1925 Civil War  
Samantha w/o Benjamin 29 Feb 1844 -  
14 Feb 1911  
**MAURER:** John B. 1856 - 1946  
Caroline M. 1859 - 1932  
Fred W. 1887 - 1964  
Zua E. (DAR) 1888 - 1957

**MENDON CEMETERY**  
**Union Township**

**Row 6 (con't)**

**GREGG:** C. E. 1878 - 1958

May 1885 - 1970

**LEONARD:** Lewis W. (fa) 1884 - 1955

Margaret E. (mo) 1885 - 1926

Pearl E. 1895 - 1974

**Row 7 N to S**

\***SILL:** George W. (fa) Co. E 118 OVI 1843 - 1923

Civil War

Elizabeth (mo) 1842 - 1926

**GOLDEN:** George H. (fa) 1877 - 1955

Adelpha M. his wife (mo) 1879 - 1912

**RHOADES:** Elizabeth d/o C.R. & I. d. 12 May 1916 20-

**Row 8 S to N**

**HARPER:** Ralph 19 Oct 1900 - 20 Jun 1960

**EMANS:** Theodore Sr. Family 1829 - 1916

Nancy 1838 - 1916

Edwin 1859 - 1934

Theodore F. Jr. 1868 - 1948

Eva 1860 - 1945

**BURRIS:** Melvin 1874 - 1938

Alma 1871 - 19

Inf. no data

\* **PROTSMAN:** John E. Ohio Pvt. 53 Pioneer Inf. 4 Sep 1941

**BOROFF:** Curtis E. 1889 - 1965

Paul David 11 Nov 1940 - 28 Jan 1984

**BOROFF:** W. David 1901 - 1947

Mabel L. 1905 - 19

**RIGDON:** Cari E. 15 Jun 1897 - 18 May 1968

Fern 1905 - 1951

Joseph F. s/o C. E. & F. 1929 - 1930

**BURGER:** Oscar W. 1903 - 1929

Retha I. his wife 1908 -

**MILLS:** Alton F. (fa) 1870 - 1928

Maud (mo) 1876 - 1933

Alton F. 1909 - 1937

**SNYDER:** Cevelle B. 1906 - 1929

Victor H. 1902 - 1965

**RHODES:** George W. (fa) 1858 - 1955

Elida M. (mo) 1867 - 1928

**BANTER:** George W. 1854 - 1927

**MENDON CEMETERY**  
Union Township

Additional names of people buried in the Mendon Cemetery according to town records:

- ARCHER:** Martha b. 20 Jul 1857 in OH d/o J. W. Presho, N.Y. & Emily Rider, OH d. 20 Feb 1915 in Union Twp., Mercer Co., O. 58-7-1
- BELL:** Sarah Ann age 78 died 15 Nov 1927 in Clarksfield, Huron Co., O.
- BOROFF:** Marlin age 8 mos. died 13 Jul 1934 in Franklin Co., Col., O.
- BOWLAND:** Lorien Saxon Finch b. 4 Jul 1915 in MI d. 21 Mar 1969 in Contra Costa Co., Lafayette, Cal w/o George R. Bowland
- CLAY:** Clifford age 39-3-10 died 8 Dec 1928 in Mendon, O.
- CLAY:** Robert Owen born & died 22 Feb 1936 in Mendon, O. s/o Russel V. Clay, Mercer Co., O. & Marie Whyman, Van Wert Co., O.
- CRONK:** Myrle Allen died 22 Oct 1930 in Brown Twp., Hancock Co., Shirley, Ind.
- DRAKE:** Rachel E. age 34 died 23 Apr 1924 in Lucas Co., Toledo, O.
- EMANS:** Mary Catharyn d/o Aussie O. & May Rhoades Emans, both of Ohio b. 2 Sep 1920 - d. 9 Sep 1921 in Union Twp., Mercer Co., O.
- FREEWALT:** Martha age 67 died 16 Sep 1986 in Lima, O. w/o Denver Freewalt, Mendon, O. b. 24 Aug 1919 in Allen Co., O. d/o Osmand & Nora (Roberts) Sawmiller
- FREEWALT:** Denver V. age 70 b. 30 Oct 1916 in Mercer Co., O. d. 14 Jan 1987 in Lima, O. s/o Edward & Nora (Smith) Freewalt
- GARMAN:** Infant s/o Howard H. & Clema E. Rhoades Garman of Ohio b. 11 Nov 1923 d. 13 Nov 1923 in Union Twp., Mercer Co., O.
- GARWOOD:** Inf d/o Albert & Minnie Garwood, both of Ohio b. & d. 6 Aug 1922 in Union Twp., Mercer Co., O.
- GRINER:** Hubert Lowell 3-3-23 d. 16 Oct 1912 in Union Twp., Mercer Co., O.
- GRUNDEN:** Walter E. Jr. 3 mos. d. 19 Dec 1924 in Washington Twp., Van Wert Co., Delphos, O.
- HARRIS:** Cora Agnes age 84 d. 5 Mar 1963 at Pontiac, MI Oakland Co. w/o Frank Harris b. 3 Mar 1879 native of Willshire, O. formerly of Mendon, O.
- HEPPEARD:** Doris age 73 b. 12 Apr 1913 in Van Wert Co., O. d. 4 Dec 1986 in Port Clinton, O.
- HEPPEARD:** Lawson (Cy) d. 27 Feb 1986
- HOOK:** Jonathan C. age 71 d. 8 Feb 1939 in Gratiot Co., Alma, MI
- HOUGENDOWFLER:** Martha age 82 d. 9 Sep 1915 in Jackson Twp., Wyandot Co., O.
- HUNDLEY:** George age 2-7-18 d. 4 Dec 1918 in Liberty Twp., Van Wert Co., Ohio City, O.
- KELNER:** Lucille or Louella age 76 d. 13 May 1966 in Mendon, O.
- LA MOND:** Ferindia A. age 85-10-20 b. 20 Jul 1836 d. 10 Jun 1922 in Mendon, O. d/o Henry Daring of PA
- LAMOND:** Hattie age 48-6-16 b. 9 Sep 1869 in O. d. 25 Mar 1917 in Mendon, O. d/o Orange Lamond, Ohio and Amelia Daring, PA
- LEMOND:** Charles age 66 d. 21 Feb 1924 in Jefferson Twp., Mercer Co., O.
- LEPLEY:** Nancy May age 53 d. 10 Nov 1928 in Montgomery Co., Dayton, O.
- LEWIS:** Lucindia age 88-11-13 d. 4 Mar 1937 in Paulding Co., Paulding, O.
- McCLURE:** Infant s/o Howard McClure, Ohio & Marie Stelzer, Ohio d. 10 Jun 1924 in Mendon, O. age 2 hours.
- MEIER:** Marilyn Jean age 8 days d/o Edward Meier, Ohio and Ruth Donhaiser, Ohio d. 11 Dec 1931 in Mendon, O.
- MILLER:** Harriett age 81-4-4 b. 9 Aug 1845 d. 13 Dec 1926 in Mendon, O. d/o William & Rebecca Moore of Ohio and w/o Harrison P. Miller
- MILLER:** Harrison P. age 78-9-1 b. 20 Jan 1846 in Ohio d. 22 Oct 1924 in Mendon, O. s/o Michael Miller, PA and Mary Shepard, Ohio
- MUTER:** Dewight Eugene age 3 days d. 18 Apr 1934 in Celina, Mercer Co., O.
- NELSON:** Mrs. Jane age 84-9-26 d. 20 Jun 1916 in St. Marys, Auglaize Co., O.
- NEIL:** or NIEL, Dorothy F. age 1 mo. d. 23 May 1923 in Lima, Allen Co., O.
- NICHOLS:** Frank age 42 d. 10 Dec 1938 in Jefferson Twp., Montgomery Co., Dayton, O.  
Thomas R. age 76-3-27 b. 3 Aug 1857 in Ohio d. 30 Nov 1933 in Nowata Co., Nowata, Okla. s/o Jonah & Margaret Nichols both of Ohio
- NOLAN:** Le Roy age 45-6-0 b. 22 Mar 1886 in Celina, O. d. 30 Sep 1931 in Kings Co., Averal, Calif.
- PENCE:** Martha J. age 88-5-10 b. 10 Oct 1836 in PA d. 20 Mar 1924 in Union Twp., Mercer Co., O. d/o John Fryer, PA and Jestinah Raudabaugh, PA - widow
- PROTSMAN:** Daniel R. age 33 b. 8 Dec 1949 in Celina, O. d. 28 May 1983 in Ft. Wayne, IN s/o Charles & Lucille Protsman
- RAACH:** Frank age 41-11-12 b. 12 Jan 1873 in Ohio d. 24 or 27 Jan 1914 in Mendon, O. s/o George Raach & Elizabeth Adams.
- RHOADES:** Loisa age 59 d. 5 Jan 1928 in Lima, Allen Co., O.  
Susannah age 74 d. 27 Oct 1927 in Delaware Twp., Delaware Co., Muncie, IN
- RHODES:** Mary Romona age 3 d. 15 Sep 1915 London, Madison Co., O.  
William age 76 b. 28 Aug 1862 in Ohio d. 23 Jan 1939 in Mendon, O. s/o Isaac Rhodes, PA and Katherine Barton, PA
- RICE:** Mary age 82 d. 4 Dec 1934 in Lima, Allen Co., O.
- RIGDON:** Inf b. & d. 27 Mar 1933 in American Twp., Allen Co., O.
- ROBINSON:** Rev. Friend S. age 41 b. 10 Aug 1856 in PA d. 9 Jun 1897 in Mendon, O. s/o G. W. Robinson of N.Y.
- ROSS:** Theodore M. age 71-3-23 b. 13 Sep 1843 in Ohio d. 20 Dec 1914 or 6 Jan 1915 in Mendon, O. s/o Simon Ross, N.J. and Emerick, PA
- SHERMAN:** Samantha age 63-9-14 b. 31 Aug 1867 in Ohio d. 14 Jun 1931 in Mendon, O. d/o John Drake, England and Vianna Allen, Canada w/o Joe Sherman.

**SMALL:** Dora age 68-1-17 b. 20 Oct 1861 in Ohio d. 7 Dec 1929 in Union Twp., Mendon, O. d/o I.N. Fryer, Ohio and Frances Spiser, PA w/o Fidelus E. Small  
**SMALL:** Fidelus E. age 81 b. 20 Aug 1860 in Ohio d. 28 Apr 1942 in Union Twp., Mendon, O. s/o John & Elizabeth Edge Small  
**SOWERS:** William A. d. ae 1930  
**SPICER:** Cynthia A. age 72-9-2 b. 11 Jan 1844 in Ohio d. 14 Oct 1916 in Mendon., O. d/o Spry, Ireland and Hannah Hankins, Ohio  
**SPEIGLE:** Normon age 0-1-7 b. 28 Jun 1934 in Ky. d. 4 Aug 1934 in Union Twp., Mercer Co., O. s/o Andrew Spiegle, KY and Alta Clark, KY  
**TIGNER:** Ella age 74 b. 20 Feb 1874 in Fayette Co., O. d. 24 Aug 1948 in Mendon, O. d/o James and Martha Sumner w/o Noah Giner, w/o Wm. A. Sowers and John Tigner  
**WATTS:** Monolace A. 57 d. 28 Jan 1924 in Decalb Co., Ashley, IN  
**WEBB:** Wilma May age 0-9-24 d. 24 Jul 1922 in Mendon, O. d/o Tony & Ada Lamond Webb  
**HEPPEARD:** Baby Boy s/o Donald E. & Lois SCHOLLER Heppeard b. 11 Oct 1963

**MENDON CEMETERY VETERANS**  
Mercer County Court House Records

**BROWN:** Edward Lewis b. 5 Aug 1927 in OH d. 22 Jun 1980 Navy 20 Nov 1944 - 14 Jul 1946  
**BROWN:** Harry C. b. 18 Feb 1895 d. 5 Nov 1960 Army  
**COLWELL:** Samuel b. 7 Aug 1891 in KY d. 13 Mar 1977 Army WWI  
**DIEGEL:** Shelby J. b. 1886 d. 1937 Army WW 334th Motor TC 1st Cl Sgt 18 Aug 1917 - 19 Mar 1919  
**DRAKE:**Frederick J. b. 21 Aug 1924 in OH d. 3 Sep 1975 Army 11 Sep 1943 - 27 Sep 1945  
**DRAKE:**George E. b. 11 Jun 1890 d. 1927 Army WW Cook Co. G. 334 Inf. 23 Jun 1918 - 15 May 1919  
**DRAKE:**Henry b. 7 Sep 1894 d. 21 Dec 1973 Army  
**DUFF:**Samuel C. b. 23 Jun 1840 d. no date Army Civil War Sgt. Co. C. 1st Reg. KY Vol. Inf. 30 Apr 1861 - 18 Jun 1864  
**DUTTON:** James R. b. 26 Sep 1895 d. 12 Sep 1973 Army  
**EMANS:**Raymond B. b. 16 Jun 1916 in OH d. 14 Jul 1974 Army 19 Jan 1942 - 23 Sep 1945  
**FISHBAUGH:** Dr. Paul S. b. 1895 d. 1932 WWII Med. Dept. Cpl. Reserve Corps, Col. 30 Dec 1917 - 27 Jan 1919  
**FRYER:** John R. b. 21 Sep 1842 d. 24 Dec 1928 Army Pvt. Civil War Co. E. 46th Reg. OVI 18 Nov 1861 - 26 Nov 1862  
**GRINER:** Julius b. 19 Sep 1877 d. 5 May 1939 (Auto Acc.) Army Spanish Am. Co. A. 3rd OVI  
**HAYS:** Hubert b. 16 Aug 1912 in OH d. 9 Apr 1981 Army 15 Oct 1940 - 18 Jan 1946  
**HAYS:** Zane Grey b. 10 Mar 1916 in OH d. 16 Jun 1983 A.F. 30 Oct 1941 - 29 Aug 1945  
**HEPPEARD:**John E. b. 11 May 1843 d. 25 Feb 1913 Army Sgt. Civil War Co. A. 46th Reg. OVI 10 Sep 1861 - 22 Jul 1865  
**HUDSON:** Lewis Rivers b. 7 Nov 1920 in IN d. 29 Aug 1981 Navy 26 Apr 1945 - 31 Aug 1945  
**HUNTSMAN:** Jay Floren b. no date d. 7 Mar 1985 Army 19 Jul 1917 - 13 Apr 1919  
**IRICK:**Boyd A. b. 29 Jun 1910 d. 11 Jan 1973 Army  
**JOSEPH:** Orvin b. 4 May 1894 d. 10 Mar 1967 Army  
**KELLY:** Mack W. b. 1 Apr 1922 d. 24 Sep 1965 AAF  
**KENNEDY:** Arland W. b. 16 Sep 1898 in Mercer Co., OH d. 26 Sep 1918 WW Navy Landsman - Machinists mate for Naval Training St., Great Lakes, Ill died of influenza  
**KENNEDY:** Luther B. b. 22 Mar 1915 in OH d. 18 Feb 1974 15 Jan 1943 - 13 Jun 1946 Army  
**LAMOND:** Orange C. b. 16 Aug 1883 d. 3 Apr 1900 Army Musician Civil War Co. A. 118th Reg OVI 4 Aug 1862 - 24 Jun 1865  
**LEMUNYON:** Daniel R. b. 1831 d. 23 Aug 1904 Army Pvt. Civil War Co. K. 88th Reg. OVI 14 Jul 1863 - 3 Jul 1865  
**LONG:** Harold N. b. 23 Feb 1919 in PA d. 4 May 1975 Army 25 Jan 1941 - 8 Dec 1945  
**LONG:** Webster Allen b. 9 Jul 1893 d. 26 Jun 1948 WWI Army  
**McGILLVARY:** Wayne Bevan b. 20 Mar 1911 d. 16 May 1971 Navy  
**MAHAFFEY:** Cletus J. b. 17 Feb 1938 d. 1 Jun 1984 Navy 19 Oct 1955 - 3 Feb 1959  
**MANNING:** John H. b. 26 Oct 1839 d. 25 Jan 1915 Army Civil War Co. B. 45th OVI Pvt. 23 Jul 1862 - 12 Jun 1865  
**MARTIN:**Earl F. b. 20 Jun 1903 d. 29 Jul 1952 Army  
**MILLER:** Harry Jr. b. 7 Mar 1921 d. 10 Mar 1970 Army  
**MOORE:** J. H. b. 8 Feb 1841 d. 21 Feb 1913 Army 1st Sgt. Civil War Co. A. 46th Reg. OVI 10 Sep 1861 - 22 Jul 1865  
**MOWERY:** Benjamin F. b. 16 Oct 1893 d. 7 Nov 1962 Army  
**MOWERY:** Charles b. 6 Jun 1919 in Oh d. 18 Mar 1975 Army 6 Aug 1941 - 17 Oct 1945  
**NELSON:**Dean D. b. 13 Feb 1916 d. 3 Mar 1970 Army  
**NORRIS:** Urlen L. b. no date d. 1 Aug 1959 Army  
**PAINTER:** Paul M. b. 22 Jul 1915 d. 24 Mar 1970 Army  
**PARROTT:** Dr. David F. b. 8 Apr 1822 d. 9 Sep 1902 Army Pvt. Civil War Co. K. 118th Reg. OVI 8 Oct 1862 - 13 Jun 1865  
**PARROTT:** Wesley W. b. 1835 d. 1908 Army Pvt. Civil War Co. K. 88th Reg. OVI 4 Jul 1863 - 3 Jul 1865  
**PHILIPS:** John J. b. 26 Jun 1841 d. 7 Mar 1895 Army Sgt. Civil War Co. D. 71st Reg. OVI 26 Oct 1861 - 15 Dec 1864  
**PROTSMAN:** John E. b. 15 Nov 1890 d. 7 Sep 1941 Army  
**RHOADES:** Benjamine b. 28 Aug 1835 d. 12 Apr 1925 Army Pvt. Civil War Co. H. 15th Reg. OVI 25 Feb 1864 - 22 May 1865  
**RHODES:** Isaac S. b. 23 Jul 1840 d. 22 Dec 1909 Army Pvt. Civil War Co. C. 41st Reg. OVI 23 Sep 1864 - 17 May 1865  
**ROSS:** Lessle L. b. 2 Jan 1895 d. 4 Aug 1961 Army  
**ROSS:** Theodore b. 13 Sep 1843 d. 1915 Army Civil War Pvt Co. D. 71st Reg. OVI 26 Feb 1864 - 30 Nov 1865  
**SEVERNS:** Leon b. 17 Oct 1896 d. 14 Jan 1965 Army  
**SCAMP:** Albert L. b. 9 Jun 1916 d. 24 May 1952 Army WWII  
**SHAW:**John H. b. 6 Apr 1908 in IN d. 6 Apr 1975 Army 19 Aug 1942 - 9 Dec 1945  
**SILL:** George W. b. 1843 d. 1923 Army Pvt. Civil War Co. E. 118th Reg. OVI 14 Aug 1862 - 24 Jun 1865  
**SNYDER:** Wayne Watson b. 24 Dec 1910 in OH d. 13 Feb 1982 Army 30 Dec 1942 - 23 Jan 1946  
**VESPER:** Daniel C. b. 9 Nov 1840 d. 11 Dec 1925 Army Pvt. Civil War Batt. M. 1st Reg. OVLA 5 Sep 1861 - 13 Dec 1864  
**WINGER:** Christian b. 1838 d. 27 Jan 1898 Army Pvt. Civil War Co. K. 10th Reg. OVI 27 Jul 1863 - 24 Jul 1865  
**WISE:** Earl Clayton b. 14 Nov 1904 in IN d. 31 Oct 1976 Army 20 Sep 1920 - 30 Sep 1921  
**YOUNG:** Floyd G. b. 3 Jun 1900 - d. 17 Nov 1969 Army

**MURLIN or MERLIN CEMETERY**  
**Union Township**

This family burial ground is listed as the latter spelling in the P.W.A. Atlas in the Mercer County Court House. The plot was located in Section 32, across the Twelve Mile Creek, North of Hamilton Cemetery on the Mercer Road, in a very inaccessible location. This plot was started by Daniel Murlin in 1834 and consisted of .25 of an acre, which is now owned by Glen Harner. Walter Murlin remembered a large Murlin stone surrounded by an iron fence, which disappeared during the depression days. Others remember seeing two small childrens stones marked with a rail fence. One rumor circulating is that they were Indian graves, and although these stones were seen in the late thirties to early forties, today they are non-existent. Another rumor tells the story that these children had a contagious disease, and were buried there for health reasons. Daniel and his wife Laura L. Davis Murlin are buried in the Hamilton Bethel Cemetery, and it might be assumed that someone moved them accounting for the disappearance of the Murlin stone. No doubt the small stones might be found someday, just below the surface where as yet, the land surrounding them remains intact.

The Merlin Cemetery is located 1½ mile Southwest of Mendon, O. in Union Township, The cemetery consists of four plots.

**MURLIN or MERLIN CEMETERY**  
**Union Township**  
**Mercer County Court House records**

According to the court house records a Revolutionary War Veteran by the name of Henry Leasor, whose next of kin is listed as Mrs. Lillian Thomas, Oberlin, Ohio, is buried here in lot number S.G. grave No. 2 in block A.

**LEASOR:** Henry b. 1733 d. 20 Nov 1833 Army Revolutionary War

In the records he is listed as being in the Merlin Cemetery located 1½ miles Southwest of Mendon, O.

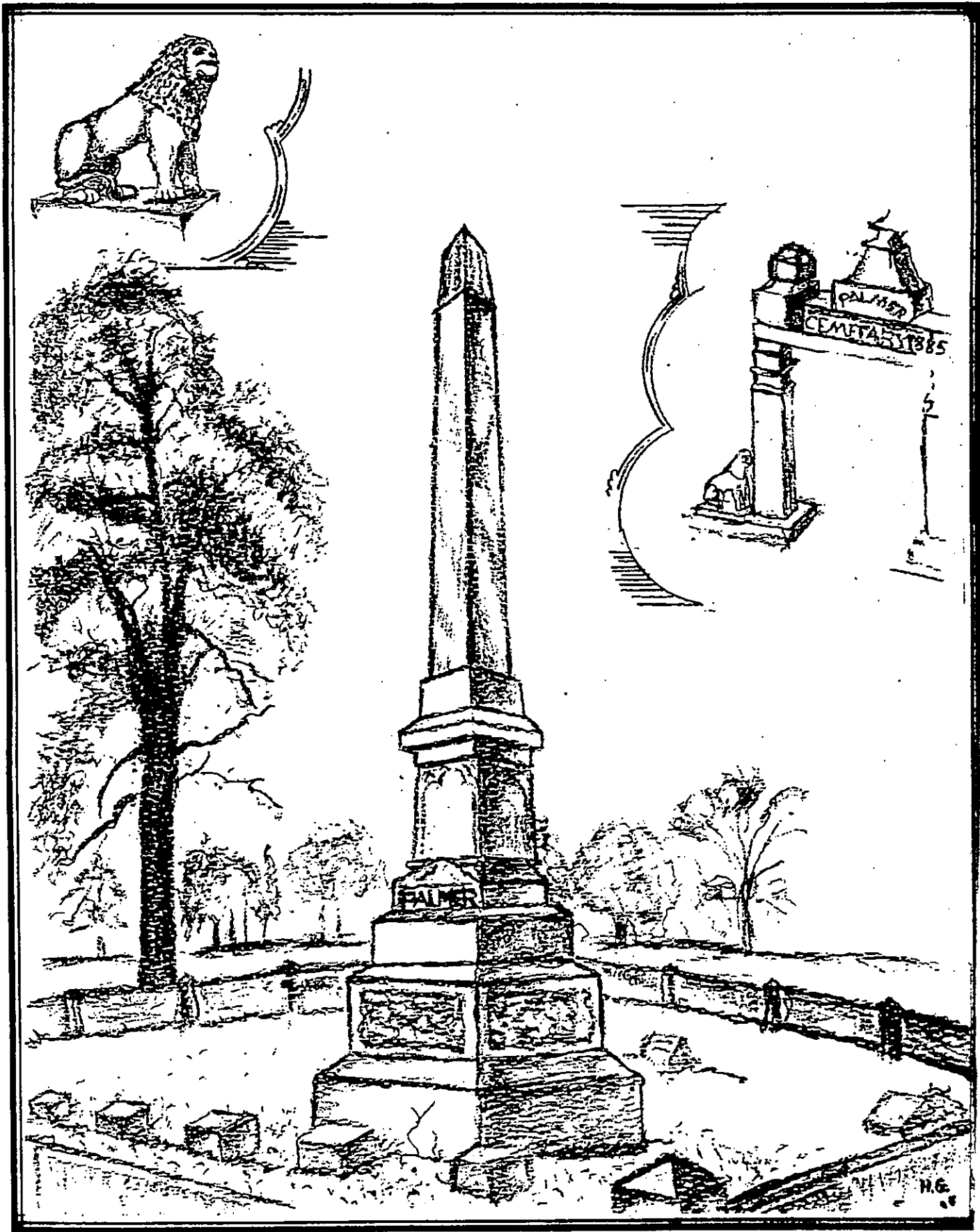

**PALMER CEMETERY**  
Union Township

This cemetery is located in Section 19, on the Palmer Road one half mile north of Route 707, in Union Township, west of Mendon, Ohio and one and one half mile east of State Route 127 and consists of .25 of an acre.

Richard Palmer, (1779 - 1852), after serving as a blacksmith at the fort at Ft. Wayne, Indiana, came to Miami County, Ohio, where he married Hannah (WEBB) (1791 - 1838) around 1809. They lived on a farm near Casstown, where they reared their family. In 1832 he acquired a large tract of land in Mercer County and the entire family moved to this county. As was the custom in the pioneer days a portion of the farm was set aside for burial purposes.

Their children were Permelia, Hulda, John, Benjamin, an infant daughter, Joseph and Thomas, who were twins. Two of Richard's sons, Joseph and Thomas, the twins, decided to honor this burial place and contracted with the Halter Co., of Lima, Ohio for a fine memorial, to be patterned after something that they had observed in California. It is said that the brothers traded an eighty acre farm to the builder for his work.

In the center of this plot stands a tall slender granite monument. A fence made of sandstone slabs surrounds the graves. Originally, wrought iron gates were in the opening of the fence. At the entrance to the long driveway is a tall stone arch flanked by two stone lions. This memorial was constructed in 1884 and is very impressive to see. This cemetery is well cared for by relatives of the deceased members of the Palmer family buried here. The last burial in this cemetery was in 1969. Grave sites have been marked off on the west side of the cemetery for future burials if anyone wishes to be buried in this cemetery.

**Row 1 N to S**

**PALMER:** Thomas 1857 - 1923  
**HEFFNER:** Lillian Kay 1900 - 1953  
**KINKLEY:** Robert S. 1870 - 1947  
Edith G. 1876 - 1969

**Row 2 N to S**

**PALMER:** Hannah J. w/o J. W. Palmer 1823 - 1898  
John W. Civil War 1813 - 1859  
D. Benjamin d. 14 Mar 1846 28-2-18  
Richard d. 18 Aug 1852 73-6-5  
Hannah d. 15 May 1838 47-2-12  
Huldah d. 25 Jan 1884 68-1-5  
Thomas d. 3 Apr 1895 76-0-28

\* **PALMER:** Joseph Civil War d. 12 Nov 1898 79-8-7

**Row 3 N to S**

**M'KAIG:** Silas s/o John & P. M'Kaig d. 18 Feb 1853  
17-2-26

**Row 4 N to S**

**M'KAIG:** Myrtle (dau) no dates  
\* Eben B. Civil War 1843 - 1915  
Ellen O. 1850 - 1878

**KINKLEY:** Ada M. 1907 - 1922  
Jennie H. 1840 - 1919

\* Christopher Civil War 1836 - 1909

**KINKLEY:** Infs/o C. & J. Kinkley - Thomas - Mary - Della - no data

(OUTSIDE - back of enclosure)

**KINKLEY:** Victor s/o H. & M. Kinkley b. 18 Apr 1897  
d. 28 Oct 1900

**HUGHES:** Phyllis 1911 - 1937  
Clara Jeanette mo 1875 - 1938  
Jennie 1901 - 1905

(According to town records the following is also buried here)

**MC KAIG:** Emma d/o E.B. & E.O. d. 18 Nov 1872 2-9-12

**MC KAIG:** Jay Francis b. 2 Feb 1843 d. 12 Nov 1909  
Army Pvt. Civil War Co. K. 156th Reg. OVI  
2 May 1864 - 1 Sep 1864

**PALMER CEMETERY VETERANS**  
Union Township  
Mercer County Court House Records

**KINKLEY:** Christopher b. 29 Dec 1836 in Germany d. 16 Sep 1909 Army Cpl. Civil War Co. D. 71st Reg. OVI 22 Oct 1861 - 30 Nov 1865

**MC KAIG:** Eben no dates Army Cpl. Civil War Co. D. 71st Reg OVI

**MC KAIG:** John no dates Army Civil War Co. I 188th Reg OVI

**PALMER:** John W. b. 1823 d. 15 May 1869 Army Pvt. Civil War Co. C. 31st Reg OVI

**PALMER:** Joseph b. 1819 in Miami Co., O. d. 12 Nov 1898 Army Pvt. Civil War Co. K. 156th Reg. OVI 2 May 1864 - 1. Sep 1864

**SHERER CEMETERY**  
Union Township

This cemetery is located in Section 22 of Union Township, 3/8 of a mile north and east of Mendon, Ohio on the south side of Deep Cut Road on the banks of the St. Marys River.

There are several nice shade trees in this cemetery and it is very well kept by the caretaker.

This cemetery plot, consisting of 1.25 acres was once owned by Jacob Sherer and was set aside for burial purposes in 1856.

The first reading of this cemetery was in 1953 and when read again in 1986 some of the stones were missing since the first reading.

Jacob Sherer's wife, Mahala, was the last burial here in 1930.



**East Side**

**Row 1 N to S**

- |  |  |
|--|--|
| <p><b>SNAVELY:</b> Inf d. 9 Feb 1863<br/> <b>RODENBAUGH:</b> Rebecca dau/o D.J. &amp; D. d. 10 Apr 1873 3-2-2<br/>         Inf. s/o D.J. &amp; D. d. 8 Dec 1861 or 1869? 0-2-0<br/> <b>* MILLER:</b> Peter E. Co. D. 71st Ohio no dates<br/>         Leah Leota d/o P.E. &amp; E. d. 13 Dec 1876 5-4-2<br/>         William D. s/o P.E. &amp; E. d. 25 Sep 1862 1-3-4<br/> <b>* FRYER:</b> George R. d. 31 Jan 1865 45-2-3<br/> <b>RICKETTS:</b> John R. d. 17 Oct 1863 27-3-6<br/>         Hester A. w/o J.R. d. 17 Oct 1863 20-10-2<br/> <b>DUTTON:</b> Mary L. d/o J.E. &amp; R. d. 1 Nov no year 1-0-20<br/> <b>GRANT:</b> Elizabeth w/o Wm. d. 20 May 1883 82-1-5<br/>         William d. 27 May 1883 79-8-18<br/>         Hannah (mo) w/o Wm. d. 9 Aug 1891 64-5-28<br/>         William J. d. 28 Jul 1873 45-10-21<br/>         John H. s/o Wm. J. &amp; H. d. 15 Feb 1854 0-0-8<br/>         Wm. H. d. 14 Sep 1878 28-0-20<br/>         Lewis G. 1858 - 1879<br/> <b>RADER:</b> Benjamine d. 24 Sep 1884 1-2-1<br/>         Christian Co. F. 4th Ohio Cav no dates<br/>         Charles d. 25 Apr 1883 3-3-3</p> | <p><b>ROEDERER:</b> Barbara w/o C. d. 14 Aug 1874 55-0-0<br/> <b>RADAR:</b> Inf s/o C. &amp; B. d. 14 Oct 1887 0-0-9<br/>         Shelby s/o C. &amp; B. d. 25 Aug 1891 2-0-0<br/> <b>PROTSMAN:</b> Walter s/o J.M. &amp; Harriet d. 17 Aug 1881 0-1-19<br/>         Harriet w/o J.M. d. 8 Jul 1881 33-4-18<br/>         J. Madison 19 Sep 1848 - 25 Feb 1934<br/> <b>LEASOR:</b> William H. s/o J.H. &amp; M.M. d. 19 Jan 1879 2-11-19<br/> <b>LEISER:</b> Rosella w/o Henry d. 13 Apr 1881 22-10-6<br/>         Edgar s/o H. &amp; R. d. 24 Apr 1881 0-11-17<br/> <b>UPTON:</b> Lettie A. w/o E. G. d. 19 Dec 1882 22-9-11<br/>         Martha A. 1829 - 1921<br/>         Minnie A. d/o J. &amp; M.A. d. 11 Mar 1891 29-0-8<br/>         John d. 1 Nov 1888 65-5-14<br/> <b>McMICHAEL:</b> Emma F. d/o J.H. &amp; G. PARROT &amp; w/o F. W. McMichael d. 3 Mar 1884 20-0-15</p> |
|--|--|

**Row 2 S to N**

- ROSS:** Thomas C. 1831 - 1909  
 Mary his wife 1834 - 1910  
 William S. s/o T.C. & Mary d. 3 Jul 1886 21-7-7  
**PIERCE:** Elizabeth 1873 - 1920

**SHERER CEMETERY**  
Union Township

Row 2 (con't)

**DUTTON:** Lydia J. 31 Oct 1856 - 5 Jun 1858 1-2 or 7-7  
Montesko M. s/o J.E. & B. d. 11 Jul 1853 1-6-4  
Cyrus A. s/o J.E. & B. d. 21 Aug 1851 2-6-9  
Nancy w/o Jonathan E. d. 27 Sep 1845 19-5-0  
Elizabeth w/o Jonathan E. d. 12 Sep 1840  
26-11-0  
Margaret A. d/o J.E. & B. d. 3 Nov 1836 0-1-26  
Francis M. s/o J.E. & E.M. d. 30 Dec 1839  
1-1-11  
**GRIFFIN:** Francis M. s/o B. & N. d. 30 Aug 1841 2-1-23  
William F. s/o G. & E. d. 21 Oct 1860 3-5-24  
**KELLEY:** William Isaac s/o C.A. & E.A. d. 25 Dec 1860  
1-4-8?  
**HUSSY:** Inf. s/o E.E. & M.I. d. 26 Apr 1887

Row 3 N to S

**RAUDABAUGH:** Samuel H. s/o A.J. & L.A. d. 13 Oct  
1869 2-4-?  
Levi H. Co. E. 46th OVI d. 16 Nov  
1887 73-0-2  
Maria d. 26 Jun 1902 85-2-20  
**MAURER:** Jacob F. s/o C. & F. d. 26 Sep 1864 0-6-11?  
Jacob s/o C. & S. d. 20 Oct 1855 0-6-6  
**BOYD:** Hiram d. 28 Aug 1850 55-3-24  
\* **WRIGHT:** Cyrus C. Co. E. 192nd Regt OVI no date  
28-8-9  
Isaac W. Co. E. 192nd Regt OVI no date  
19-7-14  
**COIL:** Gabrel-a? d. 4 Mar 1882 48-8-3  
small stone - no data  
**WRIGHT:** Alta O.P. d. 30 Aug 1848 40-2-0  
E. S. d. 30 Jul 1852 rest illegible  
Mary R.? d. 28 Aug 1849 1-11-9  
Elizabeth M. d. 24 Oct 1851 20-11-25  
Catharine d/o E.S. & N.A. d. 13 Sep 1853  
0-5-28  
**MILLER:** Anna B. w/o Durs d. 6 Jan 1896 78-11-11  
**MILLER:** Durs born in Switzerland 23 Jun 1808 - 23  
Jan 1891 82-7-0  
John W. s/o P. & C.E. d. 16 Jan 1882 0-10-11  
Etta M. d/o P. & C.E. d. 27 Aug 1880 0-11-10  
Clara E. w/o Phillip d. 25 Aug 1893 36-5-14  
**MEIHLS:** F. Elizabeth w/o George 1878 - 1910  
**SHERER:** Jacob 1840 - 1926  
Mahala J. 1842 - 1930  
\* **RICE:** N. E. d. 4 Oct 1887 69-1-28  
Martha J. w/o N.E. illegible 1901 81-0-0  
**UPTON:** Lois A. d/o T.E. & G. d. 6 Sep 1894 0-4-17

Row 4 S to N

\* **COIL:** Wm. H. Co. G. 31st OVI  
**HUNDLEY:** Ellie d/o W. & S. d. 20 Oct 1894 10-6-22  
William d. 27 Dec 1921 72-10-17  
Charlotte d. 12 Nov 1904 50-4-29  
**LEASOR:** James A. s/o J.H. & M.M' 1869 - 1888  
**HICKERNELL:** Thomas Q. d. 12 Oct 1881 45-1-12  
Margaret w/o Thomas Q. d. 6 Sep 1883  
47-9-28  
**DAVIS:** Matilda R. w/o Hiram P. d. 30 Dec 1878 31-6-0

**HICKERNELL:** Elizabeth R. (mo) w/o John B. d. 1 Oct  
1885 79-2-27  
John B. (fa) d. 29 Jul 1878 72-9-18  
John C. s/o J.P. & M.E. d. 5 May 1880  
9-2-16  
Inf. s/o J.P. & M.E. d. 10 Oct 1887  
Flo d/o J.P. & M.E. d. 22 Feb 1892  
2-4-17  
James P. 1840 - 1904  
M.E. w/o James P. 1846 - 1926  
**THOMAS:** Olga d/o Elijah & Ida d. 17 Mar 1881 1-4-16  
Orie d/o Elijah & Ida d. 27 Jun 1876 0-6-1  
**NELSON:** Fanny Elizabeth d/o John & Jane d. 14 Nov  
1874 16-2-21  
John H. d. 25 Jan 1884 68-7-24  
Margaret J. w/o John W. d. 19 Jun 1916  
83-9-26  
**WRIGHT:** Mary E. w/o W. d. 10 May 1865 22-2-21  
**ROSS:** Susannah d. 20 Sep 1838 41-0-21  
**WOLF:** John s/o L. & S. d. 4 Nov 1860 21-4-12  
Mary E. d/o L. d. 9 Oct 1862 1-5-19  
Sabrina w/o Laban d. 10 Feb 1888 66-11-12  
**WOLF:** Laban d. 2 Mar 1888 76-11-9  
Laban same stone as wife Sabrina  
**GOODWIN:** Lucy B. d/o J.R. & A.S. d. 19 Nov 1862

Row 5 N to S

**MARBAUGH:** John 6 Oct 1813 - 18 Apr 1890 76-6-12  
Mary C. w/o John 26 Nov 1826 - 23  
Jun 1906 79-6-27  
Robert s/o J. & C. 17 Mar 1869 - 21  
May 1869  
Mary d/o J. & C. d. 21 Jul 1861  
13-10-16  
Daniel s/o J. & C. d. 3 Oct 1856 0-0-1  
Peter Adam s/o J. & C. d. 28 Apr 1856  
1-2-24  
Barbary A. d/o J. & C. d. 20 Feb 1856  
10-0-8  
**LEASOR:** Nora w/o A. 27 Aug 1874 - 24 Jun 1898  
Ruhl Ross, Inf son 1 May 1896 - 18 Jan 1899  
**ROSS:** Inf s/o Theodore & Martha d. 31 Jan 1872 0-4-0  
Jacob s/o Arrl & M. d. 16 Feb 1870 3-6-3  
Arrl or Arel d. 17 Aug 1869 44-9-24  
Inf/o Arrl & M. illegible no date  
John W. d. 29 Mar 1851 31-4-22  
**SANDS:** John Jr. d. 9 Dec 1848 17-2-20  
**ROSS:** Hannah w/o Simon d. 11 Mar 1863 58-0-0  
Simon d. 5 Jan 1847 56-9-28

Row 6 N to S

**COFFMAN:** Floyd s/o N.C. & E.E. d. 27 Aug 1889  
4 or 9-0-19  
**MARBAUGH:** Maria, Frau Van Gotleib Gesta 21 Apr  
1877 Alter 87-1-23  
**PARROTT:** Livonia C. d/o P. & N. d. 1 Dec 1856 5-8-7  
Little Mary E. d/o G.G. & R.E. d. 23 Oct  
1862 1-2-12  
Rachel w/o G.G. d. 3 May 1865 26-0-16  
George G. 23 Oct 1828 - 16 Aug 1886  
**SHERER:** Mary E. d/o C. & M.J. d. 16 Nov 1862 0-3-1?  
John E. s/o C. & M.J. d. 15 Sep 1857 0-0-24?  
**RHODES:** Annie w/o John d. 19 May 1861 or 81?  
22-7-29

**SHERER CEMETERY**  
Union Township

**Row 6 (con't)**

**BARBER:** John A. s/o W.E. & E.R. d. 12 Sep 1872 19-4-27  
 Willie M. s/o W.E. & E.R. d. 24 Apr 1881 20-3-24  
 William F. d. 4 Apr 1885 62-7-10  
 Elizabeth R. w/o William F. no data  
**YOCUM:** Ivy Belle d/o E. & D. d. 27 Jul 1880 0-1-28  
 Charity Amarilla w/o Jacob d. 9 Aug 1898 67-0-0  
 Jacob no data  
 Alice M. d/o T. & A. d. 11 Oct 1882 0-0-13  
 Alis w/o Thomas d. 28 Sep 1882 19-7-19  
**WILSON:** Adda w/o W.B. d. 16 Aug 1896 22-10-22  
 Orta J.D. s/o W.B. & A.C. d. 15 May 1895 0-2-12  
**YOCUM:** Osie s/o M.J. & J.H. d. 31 Aug 1883 0-4-3  
 Martha J. w/o John H. d. 13 Apr 1889 22-3-14

**Row 7 S to N**

**COIL:** John E. 1827 - 1906  
 Sarah his wife 1839 - 1912  
 Andrew J. 1862 - 1915  
**WYANT:** Ursula d/o D.M. d. 20 Jun 1872 8-8-1  
**YOCUM:** Cyrus d. 16 Dec 1864 35-10-18  
 Charles D. or B. s/o C. & L. d. 1 Jan 1862 3-2-15  
 Erminda s/o C. & L. d. 8 Feb 1861 1-0-17  
 Esther w/o Cyrus d. 21 Dec 1856 22-2-16  
**MUTERSPAUGH:** Henry s/o F. & E. d. 31 Jan 1861 1-8-0  
 Caroline E. d/o F. & E. d. 14 Oct 1856 6 wks - 3 ds  
 Elizabeth d. 30 Apr 1900 72-4-1  
 Frederick d. 6 Apr 1907 81-10-1  
**MILLER:** Mirtie O. 19 Jul 1887 - 4 Oct 1887  
**COIL:** Charlotte T. d/o John & Sarah d. 8 Oct 1863 2-10-12  
**SHEREK:** Sarah d. 14 Oct 1894 83-5-15  
 Jacob d. 17 Nov 1869 65-10-17  
 David S. s/o J. & S. d. 15 Sep 1850 1-9-25  
 Catherine d/o J. & S. d. 1 Apr 1841 3 wks  
 Susan d. 12 Jan 1857? 267-0-0  
 John d. 29 Jun 1873 26-4-6  
 Esther d/o Jacob & Sarah d. 10 Mar 1881 22-4-6  
**GOODWIN:** Margaret d. 4 Aug 1901 81-0-2  
**FIREOVED:** Mary Annabell d/o D. & M.A. d. 7 Sep 1873 1-4-9  
**HICKERNELL:** Selah J. d/o T. & C. d. 6 Jan 1850 1-9-12  
**DENISTON:** Michael d. 13 Jul 1844 28-6-3  
 Rebecca M. d/o M. & S. d. 19 Sep 1860 5-1-27  
**SANDS:** Sarah J. d. 8 Aug 1868 20-5-4  
**SMALL:** LeRoy s/o John & Mary E. d. 5 Feb 1860 1 or 4-6-7  
 Jennie A. d/o John & Mary E. d. 21 Feb 1867 0-1-12?  
 Elzar s/o John & Mary E. d. 7 Jul 1871 0-5-22  
 John W. s/o J. & M.E. d. 9 Aug 1875 0-10-25  
 John 19 Jun 1831 - 1 Mar 1898  
 Mary E. 6 Oct 1840 - 28 Jan 1902  
**EDGE:** Mary A. w/o John d. 5 Nov 1868 55-7-25  
 John 15 Dec 1815 - 17 Jun 1890  
**MILLER:** Florence d/o S.B. & L.H' d. 11 Sep 1862 0-8-17

**Row 8 N to S**

**MILLER:** Lydia H. w/o S.B. d. 3 Aug 1884 48-8-23  
**\* DENISTON:** Milton 10th Ind. L.A. military stone no data  
**SEVERNS:** Margaret H. 1838 - 1923  
**McMICHAEL:** Joseph illegible  
 William H. s/o E.S. & S. d. 27 Aug 1861 1-3-12  
 E. S. Corporal Co. E. 118th Ohio Inf. military stone - no data  
 Sarah w/o E.S. d. 23 Jul 1861 29-6-11  
 Rebecca P. d/o E.S. & S. d. 24 Aug 1855 1-0-5  
 Sarah F. w/o William d. 2 Sep 1864 illegible  
 William d. 6 Nov 1852 63-0-0  
**RICKETTS:** Mary w/o J.R. d. 29 Sep 1853 or 8 55-6-14  
 John d. 29 Sep 1853 27-10-29  
 George W. s/o J. & M.A. d. 9 Sep 1853 0-11-15  
**GISH:** Mary w/o Chris d. 18 Aug 1844 50-0-0  
**HINES:** William M. s/o J. & H. d. 31 Dec 1861 1-11-3  
**WOLERY:** Lovina G. w/o J.H'M. d. 30 Jun 1864 26-11-14  
**HUNDLEY:** Laura d/o J.D. & C. d. 23 Sep 1847 1-10-2  
 Viveann d/o J.D. & C. d. 4 Sep 1852  
 John D. Jr. s/o J.D. & C. d. 20 Mar 1857 15-10-10  
 John Davis d. 15 Feb 1887 82-0-15  
 Catherine w/o J.D. d. 30 Oct 1886 79-10-12  
**COIL:** Boston d. 24 Nov 1856 24-5-20  
 Catherine J. d/o B. & M.M' d. 10 Jul 1856 0-0-21  
**PETERSEIM:** Charles M. s/o M.A. & S.H. d. 16 Mar 1878 18-8-22  
 George S. s/o M.A. & S.H. d. 28 Jan 1868 0-4-4  
 Albert H. s/o M.A. & S.H. d. 16 Dec 1875 20-0-17  
**\* HAGERMAN:** H.P. Co. G. 15th Ohio Inf. military stone - no data  
**JOHNSON:** Margaret A. w/o W.H. d. 6 Dec 1889 40-6-6  
 Wm. H. Co. A. 99th Reg OVI 1842 - 1919  
**ANDERSON:** Minerva J. 1842 - 1923  
**WINNEY:** Virgle D. s/o S.J. & W.L. d. 19 Apr 1895 1-0-5

**Row 9 S to N**

**SEVERNS:** William R. (fa) 1849 - 1929  
 Anna E. (mo) his wife 1849 - 1914  
 Joseph d. 2 May 1879 79-1-2  
 Catherine d. 1 Oct 1886 73-11-14  
 Annie Belle d/o Jos & M.J. d. 12 Sep 1873 1-2-25  
 Joseph G. 1847 - 1919  
 Martha J. 1854 - 1934  
**HESSER:** Mary G. d/o J. & R. d. 10 Jan 1857 1-0-22  
**MONCRIEF:** Nancy C. w/o David L. d. 1 Jan 1856 23-5-11

**Row 10 N to S**

**\* DIXON:** M. H. Co. E. 118th Ohio Inf. military stone - no data  
**DICKSON:** Derayes E. s/o T.K. & S. d. 20 May 1856 4-8-2

**SHERER CEMETERY**  
Union Township

**Row 10 (con't)**

**NICKOLS:** Samuel d. 5 Feb 1885 62-4-9  
Sarah Ann d. 2 Nov 1901 78-3-2  
Asa s/o S. & S.A. d. 17 Oct 1860 3-2-1  
John s/o S. & S.A. d. 13 Oct 1860 6-1-27  
Logan s/o S. & S.A. d. 11 Oct 1860 5-11-10  
William s/o S. & S.A. d. 8 Oct 1860 10-0-6  
Emaline d/o S. & S.A. d. 1 Oct 1860 14-0-4

**HARVEY:** Samuel s/o S. & S. d. 11 Sep 1872? 6-0-5  
small stone - no data

**DUTTON:** Thomas s/o T.J. & M.A. d. 20 Jun 1880  
44-4-18  
Georgie s/o T.J. & M.A. d. 2 May 1862  
0-11-22  
Cora d/o T.J. & M.A. d. 27 Feb 1863 0-11-2  
Charlie s/o T.J. & M.A. d. 7 May 1864  
0-9-16

**DOBSON:** Joseph A. (Elder) d. 24 Jul 1890 77-7-29  
Eliza (mo) w/o Elder J.A. d. 17 Dec 1884  
67-11-24  
Joseph A. s/o Rev. J.A. & Eliza d. 25 Apr  
1859 20-6-11  
Elias T. s/o Rev. J.A. & Eliza d. 8 Jan 1870  
24-3-10

**RAACH:** Eliza J. dear wife of George 1831 - 1877  
46-3-19  
George G. 1837 - 1922  
Mary E. w/o George d. 25 Feb 1883 46-11-2  
Cora d/o George & M.E. 20 Jul 1880 - 16  
Feb 1897 16-6-27

**HABERER:** Andrew d. 22 Apr 1880 54-0-13  
Juli F. 6 Oct 1815 - 24 Oct 1895

**REYNOLDS:** George 7 May 1868 - 14 May 1895 27-0-7

A. D. 9 Sep 1864 - 18 Jun 1916  
\* L. D. Co. E. 46th Ohio Inf. military stone -  
no data  
**DIXON:** Addie B. inf d/o T.C. & M.L. d. 22 Oct 1888  
0-2-22

**Row 12 N to S**

**DENISTON:** Michael d. 18 Jul 1904 89-11-0  
Sarah w/o Michael d. 23 Jun 1887 63-1-27  
Rebecca 2nd w/o Michael d. 22 Dec 1905  
79-9-24

\* **AYERS:** David d. 12 Apr 1896 61-10-9  
James M. d. 12 Aug 1897 0-2-14  
Francis A. d/o D. & M.J. d. 6 Mar 1873 3-7-21  
Rose M. d/o D. & M.J. d. 17 Aug 1872 0-2-19

**HUSSEY:** Walter s/o J.M. & M.C. d. 23 Jul 1871 6-6-2

**Row 13 S to N**

**COOK:** Willie d. 15 Aug 1879 4-0-3  
two infant sons & one infant dau. of Nancy &  
Thomas Cook - no data

\* **HICKERNELL:** Elder Thomas (fa) d. 2 Mar 1887  
74-2-2  
Charity (mo) d. 11 Jan 1894 82-2-18

**DENISTON:** Anna C. d. 16 Jun 1897 87-5-18

**FIREOVED:** Rosie Addielee d/o D. & M.A. d. 16 Feb  
1880 3-11-6

**GATCHELL:** Inf s/o Elder C.H. & M.J. d. 20 Jan 1896

**Row 11 S to N**

**PROTZMAN:** Sarah w/o J.E. d. 21 Sep 1895 70-7-24

**ADAMS:** Sarah HIGHT (mo) 1833 - 1886

**HARTMAN:** Paul E. s/o F.W. & E.E. d. 15 Feb 1906

**PARTNER:** Ephraim d. 21 Jul 1888 50-4-7  
Charles S. s/o E. & M.E. d. 16 Jan 1889  
24-0-0  
Effie A. d/o E. & M.E. d. 20 Nov 1887  
12-7-17  
John d. 25 Jun 1876 81-3-10  
Margera w/o John d. 10 Sep 1889 83-2-8  
Abbie O. d/o Alex & M.J. d. 22 Jul 1882  
11-4-12  
Laura d/o Alex & M.J. d. 14 Mar 1871  
6-11-6  
Bessie Lee d/o W.F. & E.R. d. 2 Mar 1881  
0-1-21  
Harry C. s/o W.F. & E.R. d. 2 Nov 1884  
0-10-7  
Roy H. s/o W.F. & E.R. d. 12 Oct 1884  
2-8-16

**MILLER:** Ephraim P. s/o G.J. & Rebecca d. 8 Jan  
1866 3-10-23

**O'DAY:** James d. 8 May 1876 46-2-0

**BEATY:** Margaret w/o Wm. S. d. 26 May 1874 64-9-26  
W. S. 1808 - 1881

**SMALL:** Rose E. d/o W.P. & A.E. d. 14 Jan 1882  
11-11-22  
Sarah Etta d/o W.P. & A.E. d. 14 May 1889  
16-4-29  
Anni E. w/o W.P. d. 1 Nov 1881 36-9-1  
Charlotte 2nd w/o W.P. d. 22 Oct 1898  
58-10-7

According to town records (burial permits) the following  
were also found to be buried in this cemetery:

**BEATY:** illegible d. 13 Apr 1863 6-1-9  
Wilbert E. s/o W. & M.E. d. 4 Nov 1860 5-0-11

**CORK:** Martin 80-5-0 d. 6 Dec 1917 in Mendon, O.

**ELINE:** James A. s/o G. & D. d. 26 Sep 0-4-19

**HUNDLEY:** Clayton Eltgean d. 22 Jan 1929 in Ohio  
City, Ohio 0-0-1  
James William 66 d. 28 Oct 1911 in York  
Twp., Van Wert Co., O.

**LEISER:** Ella d. 20 Mar 1929 in Celina, O. 66-0-0

**MILLER:** Louise 93 d. 10 Mar 1925 in Jefferson Twp.,  
Mercer Co., O.

**MILLER:** Simon B. d. 12 Dec 1918 in St. Marys,  
Auglaize Co., O. 94-1-21

**MOUERIER:** Alexander s/o D.L. & N.C. d. 28 Nov  
1854 2-0-1  
Nancy w/o David d. 1 Jan 1856 23-5-11

**OLDS:** Harriett d. 20 Jun 1924 in Van Wert Co., O.  
89-0-0

**PIERCE:** Franklin 23 Aug 1852 - 29 Jul 1916  
Franklin d. 12 Dec 1909 in St. Marys, O.

**PROTSMAN:** Elias d. 24 Nov 1915 in Spencerville, O.  
61-0-0  
Margaret d. 7 Jun 1933 in Allen Co., Lima  
O. 77-0-0

**RICE:** Frank S. d. 29 Jul 1916 in Mendon, O. 64-11-23

**ROSS:** Jacob s/o I.C. & Mary d. 14 Dec 1856 2-2-15

**SHERER:** Christopher d. 22 Feb 1910 in Celina, O.

**VAN SWERNGEN:** James Russell d. 2 Nov 1910 0-0-6

**WHITTEN:** Sarah J. w/o J.H. d. 15 Jun 1875 30-4-7

**WOODEN:** Lewis s/o G. & S. d. 10 Feb 1873 4-7-0

**SHERER CEMETERY VETERANS**  
**Union Township**  
**Mercer County Court House Records**

**AYERS:** David b. 1835 Wayne Co., O. d. 12 Apr 1896 Army Cpl. Civil War Co. I 60th Reg. OVI - 22 Feb 1864 - 30 May 1865

**COIL:** William M. b. 1839 d. 16 Dec 1906 Army Pvt. Civil War Co. C 31st Reg. OVI 18 Aug 1861 - 28 Jan 1862

**DENISTON:** Milton b. 1824 d. 26 May 1890 Army Civil War 10th Reg. Ind. Light Art.

**DIXON:** M. H. b. 1843 d. 16 Dec 1862 Army Pvt. Civil War Co. E. 118th Reg. OVI 14 Aug 1862 - 16 Dec 1862 Killed in action

**HAGERMAN:** H. P. no dates Army Pvt. Civil War Co. G. 15th Reg. OVI 9 Sep 1861 - 20 Sep 1864

**HICKERNELL:** James B. b. 1840 d. 1904 Army Pvt. Civil War Co. E. 46th Reg. OVI 28 Oct 1861 - 22 Jul 1865

**HICKERNELL:** Thomas Q. b. 1836 Wayne Co., O. d. 12 Oct 1881 Army Pvt. Civil War Co. E. 118th Reg. OVI - 13 Aug 1862 - 24 Jun 1865

**JOHNSON:** William H. b. 1842 d. 1 May 1919 Army Pvt. Civil War Co. A. 99th Reg. OVI 2 Aug 1862 - 7 Jul 1865

**McMICHAEL:** E. S. no dates Army Cpl. Civil War Co. E. 118th Reg. OVI - 20 Aug 1862 - 8 Jul 1864

**MILLER:** Peter E. no dates Army Pvt. Civil War Co. D. 71st Reg. OVI - 26 Feb 1864 - 30 Nov 1865

**RAACH:** George C. b. 13 Dec 1837 in Germany d. 9 Jan 1922 Army Pvt. Civil War Co. G. 9th Reg OVC - 17 Sep 1863 - 19 Jul 1865

**RAUDABAUGH:** Levi H. b. 14 Nov 1814 d. 16 Nov 1887 Army Pvt. Civil War Co. E. 46th Reg. OVI 18 Nov 1861 - 14 Oct 1862

**RICE:** N. E. b. 6 Aug 1818 in VA d. 4 Oct 1887 Army Cpl. Civil War Co. E. 118th Reg. OVI - 13 Aug 1862 - 7 Jul 1865

**RICKETTS:** John R. b. 1791 d. 17 Oct 1868 Army Pvt. War of 1812 Capt. George Noshers Co. - 16 Feb 1814 - 16 Apr 1814

**RODER or ROEDER:** Christian no dates Army Pvt. Civil War Co. F. 4th Reg. OH. Cav. 19 Aug 1862 - 24 Jun 1865

**SHERER:** Jacob b. 1840 d. 1909 Army Pvt. Civil War Co. E. 13th Reg. OVI - 25 Apr 1861 - 18 Aug 1861

**SMALL:** Lewis D.C. b. 1841 in PA d. 28 May 1883 Army Cpl. Civil War Co. E. 46th Reg. OVI 23 Oct 1861 - 9 Dec 1862

**WRIGHT:** Cyrus C. b. 1837 d. 22 Apr 1865 Army Pvt. Civil War Co. E. 192nd Reg. OVI 7 Feb 1865 - 22 Apr 1865 died in service

**WRIGHT:** Isaac W. b. 1846 d. 1 Mar 1865 Army Pvt. Civil War Co. E. 192nd Reg. OVI 7 Feb 1865 - 1 Mar 1865 died in service

**YOCUM:** Cyrus b. 29 Jan 1829 d. 15 Dec 1864 Army Pvt. Civil War Co. D. 71st Reg. OVI 27 Oct 1861 - 15 Dec 1864 killed in action

**TOMLINSON CEMETERY**  
**(aka Wesley)**  
**Union Township**

This attractive Cemetery is located in Union Township, approximately one and one half miles east of State Route 127, at the corner of Tomlinson Road and the Mercer-Van Wert County Line Road. It is situated across the Tomlinson Road from Wesley Chapel Church. Two brick churches were built on this site; the second was erected in 1912.

The land on which the Cemetery is located was originally a land grant to Harrison Boroff. It was purchased by the Trustees of Union Township, Mercer County and of York Township, Van Wert County in 1883. Additional land was obtained in 1885 according to the PWA Atlas. In 1883, there was a new settlement of five families composed of John Bevington, John Tomlinson, John Ross, John Heath and Robert Thomas, their wives and children.

According to an article written by Lois Bassett of Venedocia, the land for the cemetery was donated by John Ross. The burials of his two sons who died ca 1837 and of his daughter who died in September 1837 were the first in the cemetery.

This cemetery consists of five acres and is very well maintained, has many beautiful shade trees and is still being used for burials.

Responsibility for this cemetery is jointly shared by the Trustees of Union and York Townships. At the present time records are kept by York Township. When their clerk retires or is not re-elected, the records will then become the responsibility of the clerk from Union Township.



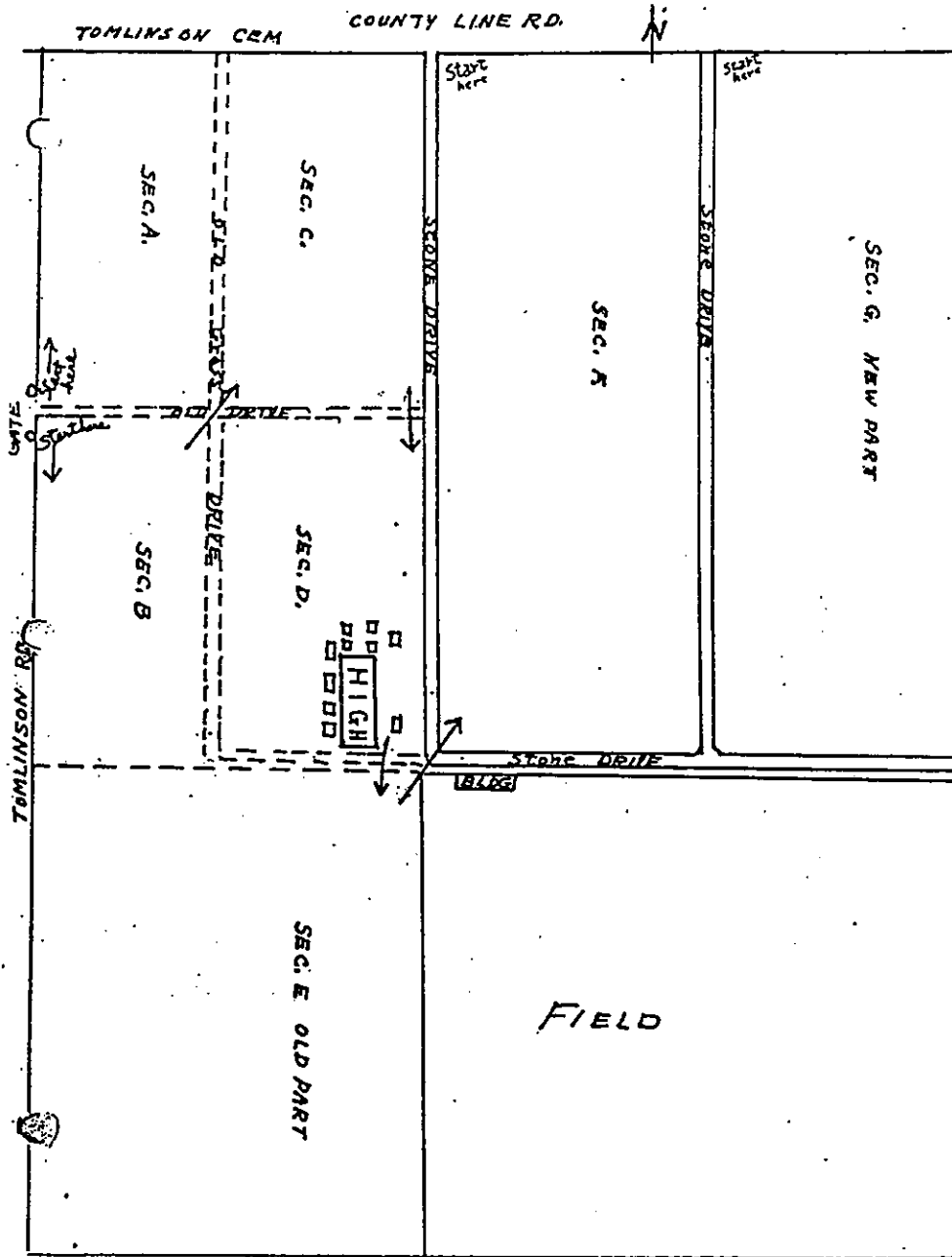

**TOMLINSON CEMETERY**  
(aka Wesley)  
Union Township

**SECTION A**

Starting in the northwest section, at the gate

Row 1 S to N

**THOMAS:** R. 24 Feb 1803 - 10 Aug 1893 90-5-16  
Civil War  
**THOMAS:** Elizabeth w/o Robert 30 Nov 1819 - 17 Nov  
1899 79-11-17  
**THOMAS:** Robert S. Jr. 4 Jul 1861 - 5 Nov 1891 30-4-1  
**LICHTY:** J. B. Co. H. 139th Ohio N.G. Inf. OVI  
Civil War  
**LICHTY:** Sallie d/o J.B. & L.V. d. 14 Sep 1898 16-8-7  
**HUNT:** Harvey 1855 - 1912  
**HUNT:** Sarah E. 1854 - 1933 +  
**SMITH:** Henry (fa) 1857 - 1906  
**SMITH:** Emma (mo) 1865 - 1912  
**SMITH:** Velma E. 1892 - 1894  
**SMITH:** Wilber G. 1895 - 1896

Row 2 N to S

**FLOHRA:** Samuel H. 1868 - 1941  
**FLOHRA:** Elizabeth 1869 - 1952  
**WALTZ:** S. d. 26 Jul 1891 48  
**ANDERSON:** Hannah 1858 - 1946 +  
+ means death date was found on burial permit from town  
records  
**DYSERT:** Nellie B. infant - 1896  
**MARBAUGH:** Wm. 3 Dec 1979 +  
+ means death date was found on burial permit from town  
records  
**MARBAUGH:** Estella no date  
**MARBAUGH:** Anna L. w/o W.F. d. 15 Sep 1895 36-6-5  
**MARBAUGH:** William F. d. 17 Apr 1927 73-0-9  
**WALLICK:** David 21 Nov 1827 - 24 May 1911 83-6-3  
Civil War  
**WALLICK:** Mary Ann w/o David d. 2 Oct 1896 71-7-29

Row 3 S to N

**BEVINGTON:** John H. 1853 - 1928  
**BEVINGTON:** Annie E. 1857 - 1926  
**BEVINGTON:** Leila inf dau - 1889  
**SMITH:** Roscoe 1869 - 1949  
**SMITH:** Alice 1873 - 1930  
**SMITH:** Fern B. d/o R.G. & L.A. 17 Jan 1901 - 12 Aug  
1902 1-6-25  
**SMITH:** Paul W. s/o R.G. & L.A. 3 Aug 1896 - 1 Sep  
1898 2-0-28  
**WALTZ:** I. Wilbur 1876 - 1935  
**WALTZ:** Sarah J. w/o I.W. 15 Jan 1873 - 22 Sep 1904  
**WALTZ:** Inf s/o I.W. & M.E. 14 Feb 1907 - 15 Feb 1907  
**WALTZ:** William G. s/o I.W. & S.J. 18 Mar 1901 - 18 Jul  
1902  
**WALTZ:** Rilla d/o I.W. & M.E. 30 Aug 1911 - 12 Apr  
1912  
**WALTZ:** inf d/o I.W. & S.J. 2 Mar 1900 - 10 Mar 1900  
**WALTZ:** Guilford s/o I.W. & M.E. 1909 - 1975  
**WALTZ:** Marguerite d/o I.W. & S.J. 21 Jul 1903 - 2 Oct  
1912  
**WALTZ:** Mary Eunice w/o I.W. 1884 - 1954  
**GALBREATH:** Robert M. husband 1874 - 1951  
**GALBREATH:** Emma J. GRANT wife 1876 - 1947  
**GRANT:** William bro/o Emma J. 1878 - 1932

Row 4 N to S

\* **WALTZ:** G. Ray Cpl. US Army 23 Jul. 1895 - 24 Apr  
1952 WWII  
**WALTZ:** Henry C. 1869 - 1947

**WALTZ:** Minnie A. 1873 - 1934  
**THOMAS:** Clifford G. 1899 - 1980  
\* **THOMAS:** Vern W. Pvt. US Army 18 May 1913 - 13 Jul  
1978 WWII  
**THOMAS:** Fred W. (fa) 1887 - 1929  
**THOMAS:** Vera S. (mo) 1893 - 1980  
**DETRICK:** Frances S. 1866 - 1930  
**DETRICK:** Simon K. 1866 -  
**JACKSON:** John M. 2 Feb 1835 - 2 Aug 1901 66-6-0  
**JACKSON:** Jemima 29 Jul 1833 - 11 Oct 1915 82-2-12  
**JACKSON:** Morris s/o Dr. L.P. & Grace M. d. 17 May 1899  
**THOMAS:** Abraham 1858 - 1932  
**THOMAS:** Cordealia 1861 - 1938  
**THOMAS:** Marion F. s/o A. & C. d. 9 Nov 1892 0-5-3

Row 5 S to N

**HOLMES:** Emmett d. 1950  
**HOLMES:** Lillie - d. 1951  
**THOMAS:** Catherine (mo) 5 Aug 1879 - 23 Jun 1936  
**HOLMES:** Frankey O. d/o W. & L. d. 15 Oct 1890  
18-10-18  
\* **SIMPSON:** S. M. (fa) 28 Nov 1840 - 6 Jun 1899 Co. D.  
4th Regt. OVI Civil War  
**SIMPSON:** Mary Ann (mo) 1857 - 1939  
**SIMPSON:** Leroy C. 2 May 1885 - 18 Oct 1904  
**SIMPSON:** Harley A. s/o S.M. & M. d. 25 Sep 1905  
26-7-28  
**EDWARDS:** Richard T. 16 Feb 1869 - 19 Aug 1927  
**EDWARDS:** Loma w/o R.T. 20 Oct 1867 - 30 Jan 1912  
\* **EDWARDS:** Thomas E. Pvt. Co. A. 74 Engineers 26 May  
1896 - 14 Aug 1971 WWI  
**RIES:** Charles A. 1866 - 1955  
**RIES:** Hulda w/o C.A. 1879 - 1916  
**BOROFF:** Jr. 1925 - 1980

Row 6 N to S

**ILER:** John B. 1887 - 1945  
**ILER:** Florence 1889 - 1953  
**BOROFF:** George O. 1886 - 1969  
**BOROFF:** Ocie marr: 1907 1890 - 1976  
**BOROFF:** Sylvia Louise 1919 -  
**BOROFF:** George V. 1913 - 1913  
**BOROFF:** Milton 1854 - 1904  
**BOROFF:** Mary R. 1856 - 1936  
**RIES:** Carrie M. 1870 - 1907  
**RIES:** Lewis F. 1862 - 1947  
**RIES:** Clara B. 1873 - 1945  
**PRICHARD:** Florence May 28 Jan 1899 - 23 Feb 1899  
**PRICHARD:** Richard L. 1860 - 1918  
**PRICHARD:** Mary A. 1868 - 1946  
**RIES:** Inf d/o I.H. & A.M. 1897  
**RIES:** Isaiah H. 1867 - 1958  
**RIES:** Anelia M. 1868 - 1940  
**RIES:** Lewis 1901 - 1966

Row 7 S to N

**PRICHARD:** Wm. G. 1865 - 1898  
**PRICHARD:** Ida E. 1868 - 1949  
**CLAY:** Dr. W.P. 1864 - 1934  
**CHAMBERS:** Dr. C. O. 1866 - 1930  
**PRICHARD:** Nancy w/o G.W. d. 18 Sep 1898 41-3-2  
**PRICHARD:** G. W. d. 28 Jan 1925 70-3-10  
**PRICHARD:** Edith 1882 - 1970  
**PRICHARD:** Lloyd 1882 - 1962  
**JACKSON:** Oscar A. 1873 - 1939  
**JACKSON:** Myrtle L. 1884 - 1965  
**ROEBUCK:** Perry T. 1867 - 1940

**TOMLINSON CEMETERY**  
(aka Wesley)  
Union Township

Row 7 (con't)

ROEBUCK: Ora HAYS 1873 - 1958  
FAUROT: Ed H. 1873 - 1967  
FAUROT: Nancy J. 1875 - 1925  
FAUROT: Inf s/o E.H. & N. J. 3 May 1909  
FAUROT: Julia Blanche d. 1 May 1901 2-9-20  
WILSON: Charles E. 1859 - 1931  
WILSON: Hannah A. 1859 - 1951

(End of Section A.)

Go back to first row along road - starting at gate on west side of cemetery.

SECTION B

Row 1 N to S

\* BEVINGTON: Henry (fa) d. 28 May 1901 69-7-21  
Civil War Co. H. 139 Ohio N.G. Inf.  
BEVINGTON: Amanda (mo) d. 18 Oct 1916 81-11-11  
BEVINGTON: Anderson A. s/o H. & A. d. 24 Jul 1903  
38-8-27  
FAULKNER: Blanche dau 1893 - 1894  
FAULKNER: Emma I. (mo) 1859 - 1933  
FAULKNER: James F. (fa) 1848 - 1926  
JACKSON: Elmira w/o J.M.B. d. 27 Oct 1901 47-4-7  
KNAPP: Alvin W. 1884 - 1939  
JACKSON: Ora C. 1883 - 1968  
JACKSON: J. Margaret 1889 - 1966  
LOCHTEFELD: Louise 1918 -  
LOCHTEFELD: Adelenus (Bene) 1918 - 1962  
HESSER: William G. 1879 - 1969

This row starts on north end of Section B.

Row 2 S to N

CLARK: Elisha C. 1853 - 1929 He is buried Rose Hill  
Cemetery, Mt. Carmel, Ill.  
CLARK: Mary M. his wife 1855 - 1923  
BENDER: Inf s/o H.E. & M.L. d. 16 Jul 1931  
CLARK: James 1826 - 1887  
CLARK: Elizabeth A. his wife 1830 - 1915  
CLARK: Newton L. 1865 - 1887  
CLARK: Nora L. d/o J. & L.B. d. 8 Oct 1895 2-1  
CLARK: M.L.C. marker cannot be read  
ROSS: Ella w/o I.B. Ross 1873 - 1940  
\* WOLLAM: Ira T. Civil War 1847 - 1918  
WOLLAM: Mary L. his wife 1849 - 1916  
WOLLAM: Charles s/o Ira T. & Mary L. 1880 - 1890  
ROSS: I. B. 1867 - 1955

Row 3 N to S

\* HUDSON: George E. d. 8 Jan 1919 WWI Pvt 1 Class  
110 Inf. 28 Dev.  
HUDSON: Elizabeth w/o S.J. d. 23 Aug 1901 42-5-1  
HUDSON: Inf s/o S.J. & E. d. 15 Apr 1900  
HUDSON: Emery inf/s/o S.J. & E. d. 8 Feb 1890 0-10-0  
PROFIT: Dorothea E. w/o C.A. 3 Aug 1871 - 16 Feb 1901  
PROFIT: Domatelle d/o C.A. & E.E. 30 Oct 1909 - 2 Nov  
1909  
PROFIT: Donald C. s/o C.A. & D.E. 7 Feb 1901 - 7 Sep  
1909  
PROFIT: Maggie d/o C.A. & D.E. 1896  
BROWN: Dora E. d. 18 Aug 1901 30-2-10  
KIGGINS: Mary Elizabeth w/o J.R. d. 15 Oct 1892  
36-8-23  
PROFIT: Jacob d. 6 Feb 1888 37-7-8  
PROFIT: Emma A. d/o L. & J. d. 4 Nov 1887 1-1-20  
EMERINE: Zilla w/o J. d. 8 Nov 1899 72-1-6

EMERINE: John d. 27 Apr 1899 77-2-13  
EMERINE: Henry 7 Apr 1866 - 16 Dec 1890  
LEWIS: Nancy w/o James E. 26 Feb 1817 - 30 Aug 1890  
73-6-2  
LEWIS: James E. 17 Jun 1813 - 9 Oct 1890 77-3-22

Row 4 S to N

WALCUTT: Henry d. 18 Oct 1887 67-3-7  
WALCUTT: Lyda L. w/o H. d. 12 Jun 1897 70-7-11  
WALCUTT: Lorenzo d. 27 Aug 1897 38-5-10  
WALCUTT: Charlie L. s/o L.T. & E. d. 26 May 1907  
21-0-10  
WALCUTT: Mary E. d/o L.T. & C. d. 15 Oct 1894 2-0-21  
WALCUTT: Lellah O. d o L.T. & C. d. 19 Aug 1898  
or 1885 0-8-13  
PROFIT: William 1860 - 1950  
PROFIT: Minerva 1861 - 1897  
PROFIT: Elizabeth 1864 - 1923  
PROFIT: Loid C. s/o Wm. & N. d. 5 Sep 1886 0-3-29  
CLEMONS: Mary B. d/o J.M. & E.C. d. 29 Sep 1890 0-4-9  
PROFIT: Peter 1849 - 1909  
PROFIT: Arminta 1862 - 1924  
PROFIT: Altha A. d/o P. & A. d. 22 May 1893 2  
\* EVANS: David H. Civil War 1852 - 1929  
EVANS: Catharine GRISSILA w/o David H. and native  
of Wales b. 12 Sep 1859 - d. 7 Feb 1891  
\* EVANS: Felix V. Sgt. s/o D.H. & C.G. d. 6 May 1906  
Co. L. 11 Inf Spanish Am. War 23-2-24  
KNAPP: Robert E. 1921 - 1933  
KNAPP: Mary E. 14 Sep 1860 - 31 Oct 1888 28-1-17  
THOMAS: Henry d. 31 Jan 1888 32-0-24  
THOMAS: Josephine w/o H. d. 26 Mar 1904 46-0-19

Row 5 N to S

THOMAS: Joseph 1 Apr 1862 - 6 Apr 1890  
SLAGLE: Harriet (mo) d. 5 Sep 1934 89-4-29  
\* SLAGLE: David E. (fa) d. 24 Jul 1910 69-3-2 Civil War  
SLAGLE: Minnie d/o D. & H. d. 20 Apr 1896 24-1-16  
SPRAIN: Clark 1858 - 1920  
SPRAIN: Sally PRICHARD his wife 1867 - 1896  
SPRAIN: Maudie d/o C. & S. 1895 - 1896  
SPRAIN: Abie s/o C. & S. 1890 - 1898  
FISHER: Goldie SPRAIN w/o Carl B. 1892 - 1949  
CLEMMONS: Elmer C. 1885  
FOX: Harry C. s/o L E & J R d. 11 Jun 1885 3-7-19  
FOX: Richard Boyd s/o L.E. & J.R. d. 10 Feb 1888 0-6-6  
FOX: Wm. H. 25 Sep 1876 - 24 Feb 1893 16-4-19  
EMANS: Cora M. d/o C.R. & J. d. 21 Jul 1885 0-4-1  
EMANS: Norma L. d/o C.R. & J. d. 2 Jul 1889 2-10-0  
EMANS: Christopher R. 1853 - 1925  
EMANS: Jemima w/o C.R. 1854 - 1895  
EMANS: William J. s/o C.R. & J. d. 7 Jul 1902 22-3-24  
EVANS: John A. 1868 - 1913  
EVANS: Richard V. 1855 - 1898

Row 6 S to N

PROFIT: John P. 29 Dec 1857 66-0-28  
PROFIT: Anna M. 3 Feb 1858 66-1-1  
KOOGL: Peter d. 22 Apr 1891 63-11-18  
KOOGL: Susannah C. d. 18 Feb 1887 65-4-14  
ARCHER: Russel s/o A. & M.A. d. 28 Aug 1885 0-2-1  
\* SMITH: John A. 12 Aug 1824 - 9 Aug 1890 Civil War  
SMITH: Rebecca F. 8 Aug 1829 - 12 Jun 1907  
SMITH: Cora L. 1860 - 1949  
LICHTY: Alba d. 28 Dec 1894 36-5-4  
LICHTY: Gracie d. 9 Feb 1895 0-1-18  
\* RIES: J. H. 16 Jul 1831 - 22 Sep 1916 Civil War Co. G.  
2 Ohio Heavy Art.

**TOMLINSON CEMETERY**  
(aka Wesley)  
Union Township

**Row 6 (con't)**

RIES: Elizabeth w/o J.H. 5 Feb 1883 - 13 Jul 1903  
70-5-5  
RIES: Mary E. d/o J.H. & E.H. 1 Jan 1856 - 20 Aug 1894  
38-7-19  
RIES: George H. s/o J.H. & E.H. 21 Nov 1874 - 26 Jun  
1892 17-7-5  
\* SMITH: Edwin d. 26 May 1895 65-8-21 Civil War  
SMITH: Elizabeth w/o Edwin d. 23 Mar 1907 79-11-8

**Row 7 N to S.**

DRAKE: Enos N. 1857 - 1912  
DRAKE: Elizabeth w/o Enos 1855 - 1936  
DRAKE: Ora Belle d/o E.N. & Lizzie d. 15 May 1879  
0-5-4  
DRAKE: Eiry d. 7 Feb 1887 4-4-1  
PROTSMAN: Davis H. 1848 - 1917  
PROTSMAN: Amanda E. his wife 1856 - 1942  
PROTSMAN: L. M. w/o John d. 11 Apr 1894 79-5-16  
PROTSMAN: Robert F. d. 15 Jun 1894 37-0-14  
EMERLING: Roena B. d/o Geo. & A. d. 17 Sep 1894  
16-10-24  
EMERLING: George 1849 - 1914  
EMERLING: Amanda his wife 1853 - 1932  
GEIGER: O. F. (Frank) 1864 - 1945  
GEIGER: Margaret 1879 - 1958  
"In memory of O. F. Geiger, a noble Christian  
Man, Editor of the Mendon Herald" -  
Erected by his many friends in 1947.  
NORRIS: W. O. d. 17 Sep 1904 57-9-29  
NORRIS: Mary C. w/o W.O. d. 16 Aug 1887 45-2-15  
NORRIS: Wilbur O. s/o W.O. & M.C. 22 Jun 1882  
\* JONES: William Civil War 1845 - 1923  
"Donor of the William Jones Endowment Fund  
for the Van Wert County Hospital Association,  
Van Wert, Ohio"  
JONES: Anna E. 1840 - 1923  
EMERLENG: George d. 26 Oct 1864 49-8-28  
EMERLENG: Chester A. s/o George A. 1876 2 mo.

This completes Section B

**SECTION C** starts at North end of cemetery directly  
opposite Section A looking East

**Row 1 S to N**

SPRAIN: John A. d. 24 Jan 1896 60-1-19  
SPRAIN: Amanda C. 1837 - 1920  
DRAKE: Phebe w/o Joseph B. d. 3 Aug 1899 60-1-23  
\* DRAKE: Joseph B. 15 Apr 1819 - 15 Oct 1923 (nearly  
104 years old) Civil War  
DRAKE: Sarah M. d/o Joseph & Phebe 28 Feb 1859 -  
24 Jul 1917 56-4-26  
PRICE: Robert D. 1870 - 1937  
PRICE: Marie L. BOWLUS 1895 - 1966  
PRICE: Orel 1906 - 1907  
PRICE: Richard 1910 - 1910  
PRICE: Mary Lenore 1896 - 1900  
MILLER: Howard S. 20 Oct 1897 - 28 May 1959  
MILLER: Lester V. 1900 - 1901  
MILLER: Hattie C. 1869 - 1953  
MILLER: Silas 1865 - 1950  
TOMLINSON: George 1858 - 1936  
SELANDER: Lulu M. 1877 - 1961  
SELANDER: John H. 1864 - 1930

**Row 2 N to S**

PRICE: Daisy C. 1876 - 1966

PRICE: William L. 1873 - 1943  
TOMLINSON: Rebecca S. 1863 - 1940  
PRICE: Richard H. s/o B.T. & Glen b. & d. 14 Apr 1904  
PRICE: Mirah R. d/o B.T. & Glen b. & d. 26 Feb 1906  
PRICE: Glen 1883 - 1942  
PRICE: Basil T. 1876 - 1931 Mason  
PRICE: J. R. 1838 - 1923  
PRICE: Mary E. his wife 1844 - 1917  
PRICE: Ira E. Son 1888 - 1916  
PRICE: Maria L. dau 1884 - 1910  
PRICE: Wilber M. 1890 - 1891  
BOLTON: Emma A. his wife 1864 - 1938  
BOLTON: Garland E. 1899 - 1900  
BOLTON: William L. 1859 - 1914  
ANDERSON: Ina sister 1891 - 1983  
ANDERSON: Oral brother 1880 - 1952  
ANDERSON: Rosa 1857 - 1942 84-7-26  
ANDERSON: James D. 1852 - 1898 46-1-18

**Row 3 S to N**

CUSTER: Sarah E. 19 Nov 1844 - 8 Jan 1938  
\* CUSTER: George 22 Sep 1838 - 5 Oct 1910 Civil War  
Co. A. 46 Reg. O.V.V.I.  
CUSTER: Lyda A. d/o George & Sarah E. 8 Apr 1868 -  
4 May 1869  
PRICE: Oliver E. 1871 - 1932  
PRICE: Maude A. 1876 - 1954  
PRICE: James D. s/o O.E. & C.M. 18 Sep 1901 - 14 Sep  
1904 2-11-26  
PRICE: Laura T. (mo) 1854 - 1927  
PRICE: John W. (fa) 1852 - 1933  
PRICE: Arthur L. son 1882 - 1949 Mason  
PRICE: Faye E. w/o Arthur L. 1901 - 1970  
PRICE: Lloyd A. 1878 - 1945  
PRICE: Eleanore L. 1879 - 1952

**Row 4 N to S**

PRESHO: Eva A. (mo) 1866 - 1931  
PRESHO: Alonzo C. (fa) 1866 - 1933  
KIGGINS: Allen G. 1867 - 1932  
\* FULLER: Harvey 14 Feb 1836 - 8 Mar 1911 Civil War  
LONGWORTH: Reuben R. 1878 - 1957  
LONGWORTH: Mary 1878 - 1954  
HEATH: Emma E. d/o W. & M. 11 Jul 1891 - 18 Aug  
1891 0-0  
HEATH: Laura M. d/o W. & M. 11 Jul 1898 - 16 Jul  
1898 0-0  
WILLIAMS: W. E. d. 17 Jun 1895 29-10-7 181  
FAUROT: Nancy A. w/o Ed. H. 1890 - 1945 -18  
HEATH: Melville (mo) 1856 - 1939 134

**Row 5 S to N**

SANDERSON: illegible w/o F.M. d. 25 Jul 1853  
20-10-24 179  
JONES: Harold s/o D.E. & V. 1901 - 1901 0-6  
BEATY: Mary A. COON 25 Feb 1828 - 18 Feb 1906 -17  
\* WOOLERY: Joseph H. Co. A. 46 Reg. O.V.V.I. 1840 -  
1911 Civil War -11  
WOOLERY: Susann his wife 1847 - 1916 0-8  
HAYS: Gettys R. 1869 - 1946 w/o  
HAYS: Lovina J. 1867 - 1943 -15  
NICHOLS: Thomas R. 1857 - 1933  
NICHOLS: Eva E. 1866 - 1931  
\* NICHOLS: William R. 1891 - 1970 WWI

**Row 6 N to S**

PUMPHREY: Amy FOX 1883 - 1950 7-7  
FOX: Jennie R. 1859 - 1949

**TOMLINSON CEMETERY**  
(aka Wesley)  
Union Township

**Row 6 (con't)**

FOX: Lewis E. 1853 - 1931  
HAYS: J. Helen 1899 - 1939  
THOMAS: Sarah A. 1851 - 1928  
THOMAS: Samuel M. 1848 - 1919  
\* HEATH: James M. WWI Mason 1894 - 1972  
HEATH: Ruth E. 1898 - 1985  
HEATH: William H. 1892 - 1920  
HEATH: Nora V. his wife 1897 - 1927  
QUILLING: Garry C. d. 26 Sep 1908 23-11-8  
ROSS: Hallie L. d/o A. & E. 1887 - 1906

**Row 7 S to N**

GROSS: Peter 1841 - 1906  
GROSS: Susan 1853 - 1927  
GROSS: Max 1913 - 1913  
RALSTON: Marvin L. b. 3 Jun 1938 7 ds  
FAULKNER: Carry L. 1882 - 1944  
FAULKNER: George 1914 - 1914  
CRONE: Blanche L. 1898 - 1921  
CRONE: Floyd 1891 - 1962  
CRONE: Florence E. 4 May 1902 - 6 Apr 1977  
\*CRONE: Everett G. WWI 8 Jan 1899 - 11 Sep 1948  
SMITH: Ellen E. 1860 - 1935  
SMITH: William L. 1854 - 1929  
BROWN: Leona SMITH (mo) 26 Jan 1887 - 16 Sep 1976  
KRUGH: Pricilla A. 1859 - 1946  
KRUGH: George C. 1858 - 1930  
KRUGH: Claudius O. 1884 - 1956

**Row 8 N to S**

BERNHARDT: Naoma 1881 - 1953  
BERNHARDT: Thelma H. 1903 - 1981  
HARDESTY: Nancy A. 1845 - 1929  
KRUGH: John M. (fa) 1849 - 1929  
KRUGH: Sally A. (mo) 1849 - 1924  
NEIFORD: Eva 1902 -  
NEIFORD: Percy 1901 - 1965  
RHOADES: Mary R. d/o P.J. & F. 1912 - 1915  
RHOADES: Pern J. 1881 - 1957  
RHOADES: Fanny 1889 - 1975  
CLAY: Simon buried in Mendon Cemetery 1885 -  
CLAY: Grace his wife 1888 - 1914

**Row 9 S to N**

FISHER: Ethan D. 1865 - 1939  
FISHER: Pearl E. w/o E.D. 1869 - 1916  
FISHER: Ella CLAY 1869 - 1951  
FISHER: Paul E. 1900 -  
FISHER: Muna B. 1901 - 1986  
EVERETT: Nancy J. (mo) 1854 - 1934  
EVERETT: A. Lincoln (fa) 1861 - 1931  
FORLOW: Samuel 1847 - 1883  
NICHOLS: Walker B. 1860 - 1919  
NICHOLS: Ida A. 1867 - 1937  
\* NICHOLS: Frank J. 1896 - 1938 WWI  
CLAY: Doris M. 1921 - 1922  
SHELLEY: William 1856 - 1924  
SHELLEY: Lucinda 1859 - 1925  
ARCHER: John 1869 - 1954  
KRUGH: Milton O. 1868 - 1950  
KRUGH: Minnie F. 1872 - 1947  
KRUGH: Rhea L. 1906 - 1930  
KRUGH: Rea H. or M. 1935 - 1935  
KRUGH: Lea H. or M. 1935 - 1935  
KRUGH: Larry 1942 - 1942

KRUGH: Mary 1942 - 1942  
KRUGH: Violet 1941 - 1941

**SECTION D** is south of section c. Start on East side next to stone drive.

**Row 1 N to S**

DRAKE: Hazel w/o E.W. Drake 1891 - 1913  
DRAKE: Elmer W. 1887 - 1932  
CUSTER: Myrtle DRAKE 1890 - 1963  
DRAKE: Donald s/o E.W. & M. 1921 - 1970  
DRAKE: Edna A. w/o E.C. 1896 - 1916  
DRAKE: Colleen N. 1913 - 1916  
COFFMAN: Effah A. 1893 - 1941  
COFFMAN: Max O. 1911 - 1930  
COFFMAN: Beryl W. 1888 - 1947  
COFFMAN: Cora L. 1889 - 1919  
DRAKE: Ray H. 1894 - 1919  
DRAKE: Mary A. his wife 1894 - 1969

**Row 2 S to N**

GROGG: Sopha wife 1889 - 1935  
GROGG: Samuel D. husband 1888 - 19  
GOODWIN: John 1831 - 1919  
GOODWIN: Elizabeth A. 1835 - 1923  
BACKEY: Lucille WHARTON 19 Jul 1896 - 11 Feb 1982  
WHARTON: Raymond C. s/o H.R. & L. Wharton d. 20 Feb 1918  
WHARTON: Jesse (fa) 1853 - 1915  
WHARTON: Elizabeth (mo) his wife 1858 - 1943  
\* HEATH: Murney N. husband Co. H. 10th Reg. Mich. Inf. 1846 - 1929  
HEATH: Jane P. wife 1855 - 1913

**Row 3 N to S**

SCHUMM: Elizabeth SMITH (mo) 1886 - 1962  
SMITH: Edwin A. d. 10 Jan 1909 30-8-28  
BROWN: Cora B. 1873 - 1934  
BROWN: Walter A. 1873 - 1955  
WHARTON: Charles B. 1888 - 1945  
WHARTON: Anna 1892 - 1984  
\* VAN EMAN: Benjamin W. Co. C. 46th Reg. OVVI 1840 - 1910  
VAN EMAN: Elizabeth his wife 1850 - 1936  
VAN EMAN: Pearl N. 1856 - 1919  
VAN EMAN: Ella his wife 1865 - 1944

**Row 4 S to N**

SELANDERS: Maria (mo) 1833 - 1918  
SELANDERS: Sarah A. 1860 - 1949  
DIBERT: J. William 1857 - 1918  
DIBERT: Sarah C. his wife 1863 - 1916  
\* LEWIS: Lafayette Co. B. 78th Regt. OVI Civil War 1846 - 1913  
LEWIS: Lucinda his wife 1848 - 1937  
BOROFF: Inf s/o R.R. & L.A. d. 29 Oct 1906  
BOROFF: Evelyn GOODWIN d/o R.R. & L. d. 16 Mar 1906 1-6-18  
BOROFF: Richard R. 1859 - 1910  
BOROFF: Elizabeth A. 1874 - 1967  
BOROFF: Flo 1908 - 1949  
DRAKE: Anthony W. s/o O.K. & I.P. d. 7 Mar 1906 6 ds  
DRAKE: Osborne K. 1880 - 1957  
DRAKE: Irene P. 1884 - 1957

**Row 5 N to S**

HEATH: John d. 5 Sep 1839 9-1-0  
HEATH: Joseph d. 9 Nov 1839 21-10-0

**TOMLINSON CEMETERY**  
(aka Wesley)  
Union Township

**Row 5 (con't)**

HEATH: James T. d. 2 Feb 1849 42-0-6  
 DIBERT: John 1874 - 1923  
 DIBERT: Bessie R. 1882 - 1931  
 \* DIBERT: Richard Co. L. 377th Inf 95th Div. WWII  
 Battle of Metz 1921 - 1945  
 SNYDER: Allie M. 1877 - 1905  
 BOROFF: Susan SNYDER 1870 - 1957  
 RAGER: Callie 1862 - 19  
 RAGER: John W. 1855 - 1941  
 RAGER: Celia 1900  
 RAGER: Harry E. 1883 - 1914  
 LININGER: Lina 1874 - 1903  
 LININGER: William 1871 - 1912  
 ROSS: Thomas C. 1870 - 1948  
 ROSS: Mary D. 1866 - 1943  
 ROSS: Ruby E. 1897 - 1912  
 BRINKERHOFF: John F. 17 Jun 1847 - 19 Feb 1900  
 52-8-2  
 GROSS: Henry d. 7 Mar 1891 48-8-17  
 GROSS: Margretta d. 5 Aug 1917 59-5-26

**Row 6 S to N**

BURNETT: Homer J. (fa) 1899 - 1925  
 LUTZ: Irene ROLLER BURNETT 1901 - 1987  
 ROLLER: Celia J. 1880 - 1974  
 ROLLER: John C. 1874 - 1951  
 \* CLOVER: James Civil War 1843 - 1901  
 CLOVER: Sarah 1849 - 1927  
 \* JACKSON: S. A. (fa) 8 Feb 1843 - 1 Oct 1900 Co. A.  
 99th OVI Civil War  
 JACKSON: Rebecca A. his wife 17 May 1846 - 16 Aug  
 1924  
 JACKSON: Inf s/o S.A. & R.A. d. 10 Aug 1882  
 DIBERT: Samuel 11 Mar 1843 - 24 May 1905 62-2-13  
 DIBERT: Martha his wife 1850 - 1930  
 BOROFF: Jacob A. 1857 - 1936  
 BOROFF: Lillie M. 1867 - 1959  
 BOROFF: Pearl Ross s/o J.A. & L.M. 1902 - 1903  
 BOROFF: Lois d/o J.A. & L.M. 1899 - 1920  
 BOROFF: Inf s/o J.A. & L.M. 1902 - 1902  
 \* BROWN: Samuel A. Civil War 1843 - 1922  
 BROWN: Maria wife of Samuel 1848 - 1912  
 BROWN: John W. 1869 - 1933  
 BROWN: Richard R. s/o S.A. & M. d. 9 Aug 1899  
 21-10-0  
 HEATH: John d. 24 Feb 1866 or 68 89-5-2 War of 1812  
 HEATH: Nancy w/o John d. 10 Aug 1861 78-8-20  
 HEATH: William d. 4 Jun 1908 84-5-5  
 HEATH: Adaline w/o William d. 9 Mar 1888 57-0-12

**Row 7 N to S**

METZ: John Bevington 1864 - 1941  
 \* METZ: Enoch (fa) buried at Point Lookout, Maryland  
 1837 - 1864 Civil War  
 METZ: Mercy (mo) his wife 1840 - 1916  
 BEVINGTON: John d. 19 Jul 1841 33-9-21  
 BEVINGTON: Elizabeth d. 28 Jan 1897 86-0-2  
 BROWN: Earl d. 15 Oct 1895 11-9-6  
 BROWN: Margaret w/o A.W. Brown d. 17 Dec 1894  
 65-2-6  
 \* BROWN: A. W. Co. H. 139th OH NG Inf. Sgt. d. 16 May  
 1896 69-5-0 Civil War  
 DIBERT: Jacob 17 Feb 1809 - 5 Oct 1898 89-7-18  
 DIBERT: Eve Ann w/o Jacob 20 Dec 1819 - 12 Mar 1897  
 78-3-20  
 BYERS: George 1860 - 1944

BYERS: Dora I. DIBERT w/o G. Byers 1861 - 1926  
 ROLLER: Curtis d. 26 Sep 1906 23-10-27  
 ROLLER: Urban C. (fa) 1849 - 1882  
 ROLLER: Nancy E. (mo) his wife 1853 - 1898  
 VAN EMAN: Hazel d/o John & Mary d. 27 Jul 1898  
 2-11-21  
 KRUGH: Inf s/o O.H. & wife d. 28 Feb 1899 0-0-2  
 ARCHER: Lawrence 1888 - 1954  
 ARCHER: Mattie 1857 - 1915  
 ARCHER: Alonzo 1857 - 1936  
 KRUGH: Ella d/o W.H. & M.J. d. 10 Apr 1890 4-11-25  
 KRUGH: Melissa J. (mo) his wife 1849 - 1894  
 \* KRUGH: William H. (fa) Civil War 1840 - 1915

**Row 8 S to N**

BROWN: Inf s/o L.S. & N.L. d. 9 Apr 1888 0-1-4  
 GEORGE: Moses 1857 - 1918  
 GEORGE: Maggie J. 1870 - 1945  
 GEORGE: Mildred s/o M. & M.J. d. 16 Aug 1900 0-9-10  
 MILLER: Thomas (fa) 1863 - 1946  
 MILLER: Martha (mo) 1859 - 1932  
 MILLER: Inf s/o Thos & Martha d. Nov. 1898  
 MILLER: Willis 1871 - 1898  
 MILLER: Bessie 1877 - 1968  
 ARCHER: John H. 1852 - 1934  
 ARCHER: Rose 1854 - 1935  
 McDORMAN: Pleasant S. (fa) 1859 - 1926  
 McDORMAN: Angeline (mo) 1862 - 1934  
 McDORMAN: Clarence s/o P.F. & A.F. 1891 - 1895  
 McDORMAN: Clyde s/o P.F. & A.F. 1896 - 1897  
 BROWN: Florence d/o G.W. & S.A. d. 17 Mar 1897  
 1-2-17  
 BROWN: Sarah A. w/o G.W. 9 Jun 1869 - 26 May 1901  
 ROSS: John T. 19 Mar 1831 - 30 Jun 1907 76-3-11  
 Pvt. Co. A. 46th OVI Civil War  
 ROSS: Elizabeth w/o John T. d. 4 Jun 1894 65-1-13

**Row 9 N to S**

HILL: George Co. B. 179th OVI Civil War 1846 - 1921  
 HILL: Adaline H. 1857 - 1927  
 HILL: Wallace A. s/o George R. & Adaline H. 18 Aug  
 1888 - 22 Jul 1896 8-11-5  
 ARCHER: Joseph R. son 1897 - 1898  
 ARCHER: Eugene 1870 - 1927  
 ARCHER: Agnes 1869 - 1942  
 BEVINGTON: E. E. "Pat" 1873 - 1961  
 BEVINGTON: M. Gertrude 1872 - 1951  
 BEVINGTON: Russell - 1893  
 BEVINGTON: Inf dau - 1915  
 OWENS: Emma Lee d/o W.J. & Emma 1932 - 1945  
 OWENS: Hannah E. d/o T. & I. d. 26 Aug 1891 0-6-23  
 OWENS: William J. 1893 - 1953  
 OWENS: Thomas W. 1865 - 1946  
 OWENS: Ida M. 1867 - 1950  
 OWENS: Emma 1895 - 1970  
 THOMAS: Inf children of Richard & Rosa B. no data  
 THOMAS: Dick 1861 - 1943  
 THOMAS: Rosa Belle w/o Dick 13 Nov 1863 - 22 Jan  
 1921 57-2-9  
 THOMAS: Bessie Gertrude d/o R. & R.B. 23 Dec 1893 -  
 18 Jan 1901 7-0-25  
 JONES: John J. 1853 - 1930  
 JONES: Mary A. 1854 - 1934  
 JONES: Mary E. w/o John J. 1857 - 1889  
 JONES: Eunice 1889 - 1889  
 HUGHES: John 1857 - 1933 Mason  
 HUGHES: Martha 1859 - 1955  
 HUGHES: Inf d/o J. & M. d. 3 Feb 1891

**TOMLINSON CEMETERY**  
(aka Wesley)  
Union Township

This part of sec. D. is the High family plot, there is one large monument in the center and several small stones surrounding it.

**HIGH:** Doyt 1904 - 1925  
William H. 1867 - 1929  
Viola May 1872 - 1945  
John F. Co. H. 139th OVI 1845 - 1899 Civil War  
Mary A. 1846 - 1921  
John Sr. 1813 - 1848  
Sophia 1823 - 1890  
**SNIFT:** John 1802 - 1860  
Nancy 1804 - 1889  
**HIGH:** Albert Jr. 1920 - 1926  
Susan Kay Inf. d/o Dorothy & Marvin 13 Mar - 14 Mar 1956  
Orval H. (fa) 1906 - 1966  
Mary F. (mo) 1904 - 1974  
Dwayne (son) 28 Jul 1929

East side next to drive

**SHINDELDECKER:** Anna w/o E.F. 1897 - 1930  
**PRICHARD:** William D. 1915 - 1917

**SECTION E (Old Part)**

Starting on the south end of cemetery on the east side in the old part.  
(at the off-set)

**Row 1 N to S**

**DARING:** Sarah E. d/o J.S. & J.A. d. 19 Sep 1883 19-7-8  
**DARING:** Joseph d. 28 Jun 1916 82-4-1  
**DARING:** Juliann w/o J. d. 28 Dec 1886 56-10-26  
\* **THOMAS:** David Co. H. 139th Ohio N.G. Inf. Civil War  
**TOMLINSON:** Huldae w/o J.F. d. 7 Apr 1856 42-2-22  
**TOMLINSON:** Lewis J. s/o J.F. & R. d. 6 Feb 1855 1-10-0.  
**TOMLINSON:** Rebecca A. w/o John F. d. 29 Dec 1854 29-6-5  
**TOMLINSON:** John F. d. 17 Jan 1886 67-8-6  
**TOMLINSON:** Joseph F. 1824 - 1902  
**TOMLINSON:** Mary w/o Joseph 1826 - 1896  
**TOMLINSON:** Priscilla d/o J.F. & M. d. 25 Mar 1884 24-4-23  
**TOMLINSON:** Lewis s/o J.F. & M. killed 9 Oct 1873 11-11-3  
**TOMLINSON:** Elias s/o J. & M. d. 30 Dec 1819 3-1-10  
Foundation - no monument  
Foundation - no monument  
**TOMLINSON:** Elizabeth d/o Lewis & Rachel b. 29 Aug 1841 - d. 3 Oct 1843 2-1-4  
**STROTHER:** John S. s/o M.D. & d. 10 Mar 1850 1-9-22  
**THOMAS:** John s/o R. & M. (no date) 5-11-2  
**THOMAS:** Nancy w/o Robert d. 20 Sep 1837 30-0-0  
**THOMAS:** Mary w/o Robert d. 21 Jan 1851 88-0-21

**Row 2 N to S**

\* **RICKETTS:** Albert L. b. 1843 - d. 15 Oct 1888 45-7-26  
Co. A. 46 Ohio Inf Civil War  
**RICKETTS:** Harriet d/o A.L. & H.A. d. 20 Nov 1874 6-6-20  
**IRELAND:** Hannah RICKETTS b. 20 May 1847 - d. 16 Dec 1930  
**SHERRICK:** Rebecca TOMLINSON 1838 - 1928

**THOMAS:** Matilda small stone no data  
**THOMAS:** Jesse small stone s/o D. & E. d. 18 Jun 1864 10-4-0  
**THOMAS:** Elizabeth no date (small stone - data on large stone)  
**THOMAS:** David d. 20 Jun 1905 75-5-19  
**THOMAS:** Elizabeth w/o David d. 6 Jul 1863 33-7-0  
**THOMAS:** Matilda w/o David d. 2 Nov 1906 79-0-0  
**ATKINSON:** Inf s/o Wm. & J. d. 30 Nov 1867  
**THOMAS:** David A. s/o E. & J. d. 24 Oct 1861 0-2-12  
**THOMAS:** Harmon s/o E. & J. d. 15 Mar 1860 1-4-27  
**ROSS:** Henry s/o I or J.T. & E.M. d. 19 Nov 1860 8-3-14  
**ROSS:** John d. 12 Feb 1842 46-1-0  
**ROSS:** Samuel s/o Robert & Mariah d. 15 Mar 1846  
**ROSS:** Marion w/o R.T. d. 2 Feb 1868 28-0-8

**Row 3 N to S**

**CRONE:** Eliza J. w/o Wm. b. 3 Nov 1835 - d. 12 May 1907  
\* **CRONE:** Wm. b. 25 Jul 1833 d. 30 Apr 1911 Civil War  
**CRONE:** Mary d. 7 Feb 1876 76-5-28  
**CRONE:** John d. 5 Mar 1876 84-11-16  
**GROSS:** Oceola d/o P. & S. d. 17 Aug 1882 3-6-11  
**GROSS:** Mary M. w/o Peter d. 6 Apr 1873 55-0-0  
**SEVERNS:** Mary w/o Richard d. 24 Aug 1882 30-3-6  
**SEVERNS:** Georgie R. s/o R. & M. d. 29 Oct 1882 0-3-16  
**BOROFF:** Elizabeth Frances d/o J. & M. d. 18 Apr 1873 0-0-9  
**RHOADES:** Inf ch/o C.R. & I. no data  
**BOROFF:** Mary M. d/o H. & R. d. 12 Apr 1843 1-1-19  
**BORAFF:** Lewis R. s/o H. & R. d. 14 Aug 1861 6-7-5  
**BOROFF:** Silvia d/o H. & R. d. 2 Dec 1851 2-5-5  
**BOROFF:** Harrison d. 16 Oct 1896 83-9-16  
**BOROFF:** Rebecca w/o Harrison d. 11 Apr 1896 75-1-16  
**MORTIMORE:** Olive w/o R. d. 6 Sep 1877 65-10-11  
**MORTIMORE:** Robert b. 5 Apr 1805 d. 27 Mar 1889  
**JACKSON:** Rachel T. d/o J.M. & G. d. 23 Jun 1881 22-9-19  
**JACKSON:** Lilian D. d/o J.M. & G. d. 29 Nov 1877 0-11-10  
**MORTIMORE:** Sarah w/o R. d. 9 Oct 1852 77-0-0  
**JACKSON:** Ferdinand d. 19 Feb 1849 45-0-0  
**JACKSON:** Charity w/o F. d. 4 Apr 1891 77-5-18  
**JACKSON:** Sarah M. d/o F. & C. d. 20 Sep 1842 4-11-20  
**MORTIMORE:** Almira d/o S.R. & A. d. 26 Jul 1860 8-10-13  
**MORTIMORE:** David s/o R. & O. d. 15 Aug 1838 or 35 1-10-1  
**STABAUGH:** Inf d/o G.H. & S. d. Apr 1852 (no day)  
**MORTIMORE:** Lorany J. d/o S.R. & A. d. 7 Jul 1846 2-9-10  
**THOMAS:** Jesse s/o Robert & Nancy d. 6 Sep 1837 4-0-0

**Row 4 N to S**

**BOOK:** Children of A.J. & M.J. b. 11 Mar 1885 - d. 23 Nov 1886  
**GEORGE:** William 1860 - 1936  
**GEORGE:** Margaret 1862 - 1898  
**GEORGE:** Alice 1888 - 1969  
\* **TOMLINSON:** Lewis Co. M. 2 Ohio H.A. d. 17 Sep 1887 74-17-0 Civil War  
**TOMLINSON:** Rachel w/o Lewis 1821 - 1911  
\* **WOLERY:** H. N. Co. E. 46 Ohio Inf Civil War  
\* **COON:** Barnabas Co. A. 46 Ohio Inf Civil War

**TOMLINSON CEMETERY**  
(aka Wesley)  
Union Township

**Row 4 (con't)**

COON: John S. s/o B. & R. d. 10 Oct 1860  
 COON: Commodore Perry s/o B. & R. d. 12 Oct 1860  
 COON: Maryemoelan d/o B. & R. d. 28 Sep 1860 6-4-0  
 COON: Martha J. d/o B. & R. d. 26 May 1851 11-3-16  
 BASE — no stone  
 SNYDER: Mary w/o Daniel no data  
 KESLER: Susanna w/o John born in Wayne Co., OH  
 20 Mar 1832 - died in Van Wert, OH 27  
 Dec 1898 66-9-7

**Row 5 N to S**

RAGER: Charles F. 3 Sep 1886 - 22 Jul 1888  
 RAGER: Cora May 15 May - 10 Aug 1896  
 SELANDERS: William s/o S. & M. d. 19 Nov 1884  
 27-0-14  
 TOMLINSON: Betsey w/o J. d. 13 Aug 1874 70-0-0  
 TOMLINSON: Jessie d. 4 May 1892 80-10-6  
 PRIDDY: Nancy C. 1838 - 1927  
 PRIDDY: Allison S. 1837 - 1905  
 PRIDDY: Josephine 1868 - 1943  
 PRIDDY: Frank 1865 - 1935  
 PRIDDY: Orah or Oran s/o N.C. & S.A. 11 Apr 1879  
 11 Jul 1888  
 PRIDDY: Curtie J. 29 Apr 1877 - 1? May 1877  
 PRIDDY: Bessie E. d/o F. & J. d. 8 Jan 1893

\* BOOK: John Co. A. 46th Reg. OVI Civil War 1843 - 1926

BOOK: Rilla 1843 - 1926

BOOK: William J. s/o J. & A. no data

RESLER: Clarky Louisa d/o J. & N.J. no data

WOLERY: Jacob 1831 - 1864 33-0-0

"his wife Nancy Coil, wife of G.A. Coil"  
 1841 - 1917 76-0-0

WOLERY: Clarky L. d/o Joseph H. & Susanna d. 4 Feb  
 1872 0-8-0

WOLERY: Rebecca F. d/o Joseph H. & Susan J.? d. 4  
 Aug 1870 0-10-15

WOLERY: Henry Newton s/o S.R. & C. or G. d. 25 Apr  
 1862 17-3-0

WOLERY: Silvester 1808 - 1848

WOLERY: Clarke his wife 1812 - 1895

\* WOLERY: Henry N. their son, Co. E. 46th OVI Civil  
 War 1845 - 1862

WOLERY: Sylvester H. d. 30 Jan 1848 39-2-17

MOORE: Samuel d. 9 Feb 1854 65-0-0

MOORE: Henry P.W. s/o Joseph & Nancy d. 10 Dec 1851  
 11-10-1

DUNATHAN: Nancy 17 Oct 1826 - 1 Sep 1901 74-10-14

**Row 6 N to S**

RICKARD: Sarah G. w/o J.M. d. 23 Nov 1890 33-6-7  
 RICKARD: Arthur s/o J.M. & S.G. d. 13 Apr 1878  
 0-2-26

RICKARD: Mary w/o Joseph d. 19 Feb 1875 42-5-14

THOMAS: Sarah A. w/o S.R. d. 6 Oct 1877 24-7-9

THOMAS: Samuel R. d. 22 Aug 1873 28-7-29

BROWN: Jesse F. s/o S.A. & M. d. 4. Feb 1872 1-6-20

\* BEVINGTON: J. H. Wagoner, Co. C. 2 Ohio H.A. Civil  
 War

BROWN: Nancy D. d/o W.J. & P. d. 12 Sep 1862 1-8-9

BROWN: Inf s/o W.J. & P. d. 11 Dec 1864 0-0-2

RIES: Martin L. 1867 - 1939

RIES: Emiel E. s/o George & C. d. 12 Sep 1864 0-5-2

RIES: Caroline w/o George d. 3 Oct 1893 63-2-12

RIES: George d. 15 Jan 1871 52-7-16

RIES: Frank 1865 - 1936

\* PFINSTAG: Peter Co. D. 102nd Ohio Inf Civil War  
 : OUR MOTHER d. 15 Sep 1859 45-2-0

BARKDULL: George L. d. 21 Oct 1874 25-5-0

BARKDULL: John G. s/o E.C. & M. d. 16 Sep 1850 6-7-0

RIES: Mary E. d. 19 Feb 1827 82 or 83? - 8-12

RIES: Philip d. 16 Aug 1844 age buried

FENT: Francis w/o G.W. 1844 - 1871

FENT: George M. 1864 - 1866

FENT: James A. 1868 - 1868

FENT: George W. 1837 -

DUNATHAN: William S. s/o R.H. & Nancy d. 20 Jan  
 1862 or ??

DUNATHAN: Harman L. s/o R.H. & M.E. d. 21 Jul  
 1856 1-0-21

Small stone - illegible - could be Nancy Dunathan 17 Oct  
 1826 - 1 Sep 1901 74-10-14

**Row 7 N to S**

Small stone - Mother Thomas - rest illegible

HUGHES: Thomas born in Montgomeryshire, North Wales  
 14 Oct 1818 - 20 Sep 1896 77-11-6

HUGHES: Margaret born Montgomeryshire, North Wales  
 12 Aug 1818 - 12 May 1897 78-9-0

HUGHES: Julia A. d. 19 Apr 1896 18-8-23

small stone - Father - illegible

HUGHES: Julia A. - small stone - illegible

HUGHES: Elizabeth d/o Thomas & Margaret d. 16 Aug  
 1879 30-8-14

BEVINGTON: Large stone with small stone on either side.

BEVINGTON: Malinda 1838 - 1915

\* BEVINGTON: James H. 1837 - 1877

military stone - J. H. Bevington Co. G. 2 Ohio H.A. -  
 Wagoner Civil War

Little Lida - "Went in the Morning" no data

Small stone - E.R.

PROTSMAN: Sarah w/o David P. d. 15 Nov 1878 50-0-0

David P. d. 3 Jan 1891 77-0-0

Ann w/o D.F. d. 11 Aug 1868 47-9-1

D.W. Inf/o D.P. & A. (no data)

ANDERSON: Harley s/o Wm. & A. d. 6 Aug 1872 0-6-4

Amarilla w/o W. d. 20 Feb 1872 21-10-5

DUNATHAN: Robert L. s/o R.H. & M.P. d. 11 Aug 1846  
 1-1-29

Sarah F. d/o R.H. & M.P. d. 19 Sep 1851  
 13-5-26

Johnson L. s/o R.H. & M.P. d. 10 Aug  
 1853 1-9-17

Mary E. w/o R.H. d. 22 Jul 1855 39-7-12

Robert H. d. 26 Sep 1873 63-6-19

**Row 8 N to S**

HUGHES: Minerva J. 1857 - 1933

David 1852 - 1940

Sarah w/o David d. 2 Feb 1891 30-4-10

Chancy R. s/o D. & S. d. 10 Apr 1884 1-11-8

MORGAN: Evan d. 16 May 1885 57-10-0

Elizabeth J. his wife 1833 - 1926

THOMAS: Elizabeth w/o R. 8 Oct 1879 83-11-0 Native  
 of Llanbbynair, Montgomeryshire, North  
 Wales

William John d. 21 Sep 1893 44-10-21

Clariesa w/o W.J. d. 19 Oct 1873 19-9-9

Wm. J. Jr. 1872 - 1928

Little Marie d/o W.J. & C. d. 13 Aug 1874  
 0-9-20

BOROFF: Sarah E. w/o Samuel d. 28 Mar 1882 24-6-0  
 Samuel 1856 - 1948

**TOMLINSON CEMETERY**  
(aka Wesley)  
Union Township

**Row 8 (con't)**

**RADABAUGH:** Eliza w/o D.J. d. 18 Nov 1864 "Died in the 36th Year of Her Age"  
David J. d. 18 Oct 1867 "Died in the 45th Year of His Age"

**BROWN:** Susannah d/o D.C. & L.A. d. 10 Oct 1892 22-0-19  
David C. d. 13 Nov 1882 62-2-29  
John s/o D.G. & L.A. stone buried  
Harry O. s/o D.G. & M.A. d. 14 Mar 1867?

**BROWN:** Henry s/o A.M. & M. d. 12 Aug 1852 2-1-10  
Mary S. d. 14 1855 2-3-3

**GRANT:** Margaret E. d. 14 Aug 1913 65-0-8

**BROWN:** Maryann w/o David C. d. 22 Jul 1852 28-9-0  
Margaret w/o Robert d. 8 Sep 1845 46-3-1  
Robert d. 25 Jan 1880 81-5-30

**CLAY:** Alice A. d/o William & Catharine d. 2 Sep 1876 1-4-7

\* **CONNER:** Alexander W. d. 3 Apr 1868 28-1-3  
Susan d/o A.W. & C.A. d. 14 Jul 1873 5-7-20  
A. W. Civil War Co. A. 99 Ohio Inf.  
Edith w/o John N. d. 28 Jul 1896 78-3-18

**Row 9 N to S**

**THOMAS:** John b. Jan 1816 in North Wales - 24 Oct 1891 75-9-0  
Sarah w/o John d. 20 Nov 1875 44-0-0  
James A. 1863 - 1937  
Ida E. 1866 - 1950

**STROTHER:** Rachel E. w/o Benj. D. 2 May 1828 - 16 Oct 1864 36-5-14  
Benjamin D. 17 Sep 1811 - 28 Jun 1885 73-9-11

Small stone - no data

**FAULKNER:** Nancy d/o Zeri & Mary d. 2 or 7 Oct 1865 "In the 21st Year of Her Age"  
Mary 1818 - 1896  
Zeri 1819 - 1869

Base for small stone

**LINS:** William John s/o J. & H. d. 21 Jun 1860 4-10-0

**BROWN:** Silvester s/o W.J. & P. d. 25 Jul 1854 0-10-0

**Row 10 N to S**

\* **EDWARDS:** David J. (fa) 28 Sep 1838 - 26 Dec 1895 56-2-18  
Jane C. 28 Feb 1838 - 4 Nov 1911 73-9-6  
Military stone - First Sgt. Co. H. 5th Ohio Cav. Civil War

\* **THOMAS:** James Co. I. 46th Reg. OVI 1837 - 1922 Civil War

Small stone - M.E.D.

**HUGHES:** Mary E. DAVIS 12 Mar 1855 - 18 Nov 1894  
William J. d. 27 Aug 1892 63-8-29  
Catherine w/o Wm. J. d. 4 Aug 1888 66-7-8  
John F. s/o Wm. J. & C. d. 13 Dec 1876 25-11-24

Old Stone follows - same as previous stone

**HUGHES:** John F. s/o Wm. J. & C. d. 13 Dec 1876 25-11-24

**BEVINGTON:** John T. 1877 - 1878  
Anna L. his wife 1844 - 1918  
John Civil War 1842 - 1877  
Inf s/o H. or J.A' d. 22 Aug 1872

\* **ARNOLD:** Rebecca Jane w/o S. d. 31 Jul 1873 37-7-26  
Nancy A. w/o John A. d. 4 Sep 1866 32-11-2

**BOROFF:** Elizabeth w/o Peter d. 4 Aug 1896 75-8-4  
Peter d. 27 Aug 1879 67-0-0

\* **CASTEEL:** David Co. F. 25 Ohio Inf. d. 22 May 1868 44-1-18 Civil War  
Catharine w/o David d. 24 Apr 1901 68-3-8  
William P. s/o David & Catharine d. 5 Jan 1873 18-10-25  
George W. s/o David & Catharine d. 22 Aug 1855 3-3-22

**AUBERT:** Wm. d. 26 Jul 1851

**ANDERSON:** Thomas R. d. 23 May 1897 75-11-17  
Eleanor w/o Thomas R. d. 5 May 1850 27-0-0  
Sarah E. d/o T.R. & E. d. 11 Aug 1848 0-7-0

**Row 11 N to S**

**BOOK:** Deliah w/o J.H. d. 20 Apr 1879 29-0-0

**COIL:** Barbara E. d/o Peter & Sarah BOOK d. 16 Aug 1902 54-11-0

**ARCHER:** Nellie d/o A. & L. d. 5 May 1900 0-4-14  
infant  
Elizabeth d. 30 Apr 1901 25-2-16  
Alonzo d. 16 Jun 1900 28-4-26  
Lizzie w/o J.M' 1845 - 1916

\* James M. Corporal d. 3 Nov 1887 48-3-23  
(on back of stone) Co. A. 46th OVVI Civil War  
Jane w/o J.M' d. 25 Feb 1874 31-7-9  
Lucinda (mo) w/o H. d. 21 Sep 1905 86-3-6  
Henry (fa) d. 15 Aug 1884 68-9-25

**TOMLINSON:** James d. 20 Mar 1863 50-2-9

**BEVINGTON:** Murtise d/o J.H' & M.E. d. 27 Nov 1875 0-0-27

**BOOK:** Sarah J. w/o P. 30 Mar 1823 - 9 Apr 1895  
Peter d. 27 Jul 1889 72-9-28  
Henry s/o P. & S.J. d. 28 Aug 1878 16-3-16  
Nicholas s/o P. & S.J. d. 1 Mar 1860 1-7-28

**GISH:** John d. 12 JUN 1856 56-10-29

Base - no stone

**BROWN:** Henry F. s/o D.C. & L.A. 25 Nov 1856 - 20 Sep 1910  
Letty H. SMITH 18 Jul 1826 - 12 Mar 1909

**SMITH:** Alexander d. 8 Feb 1853 27-0-3

**LAMPE:** John Conrad d. 15 Apr 1877 63-2-16

**Row 12 N to S**

**PRICHARD:** John d. 5 Apr 1881 59-4-0  
Elizabeth d. 28 Mar 1891 69-3-17

**ROBERTS:** Edward of Converse in North Wales d. 4 Apr 1877 63-0-0

**BREESE:** William (fa) 1870 - 1943  
Clara U. (mo) 1870 - 1936

**COX:** Maranda 28 Feb 1827 - 23 Nov 1895  
Joseph 11 Mar 1822 - 19 Jun 1893  
Fannie E. d/o J. & M. d. 13 Oct 1879 12-9-21

**ARCHER:** Sarah 1849 - 1930  
Florence E. w/o W.A. d. 23 Mar 1882 32-7-27  
W. A. 1847 - 1941

\* **FRAZIER:** James Military stone Co. E. 118th Ohio Inf. Civil War

**LASURE:** Lewis F. d. 19 Apr 1880 23-0-12

**JONES:** Annie E. d/o Wm. & Annie d. 27 Oct 1875 or 85 2 (or 7) - 8 - 11

**MOORE:** Nancy Florence d/o W. & R. d. 6 Oct 1885 2-4-21

**SNYDER:** James d. 9 May 1879 64-5-6

**TOMLINSON CEMETERY**  
(aka Wesley)  
Union Township

**Row 13 N to S**

**IRELAND:** Albert Hicks s/o John & Jane d. 6 Jan 1879 5-4-16  
**BAXTER:** Inf s/o T.U. & M.J. d. 1 Feb 1877  
**TOMLINSON:** Myrtle d/o E.A. & A. d. 4 Nov 1877 1-4-10  
 Inf s/o E.A. & A. d. 21 Oct 1884 0-0-8  
 Inf d/o E.A. & A. d. 22 Jun 1882 0-0-3  
 Albina 1853 - 1938  
 Rhoda M. 3 Feb 1894 - 29 Mar 1909  
 Nancy A. w/o M.C. d. 13 Sep 1895 26-11-21  
**EVANS:** Eleanor w/o D.O. d. 1 Jul 1871 38-9-16  
**TOMLINSON:** Inf. d?/o M.C. & N.A. d. 24 Nov 1879 0-0-14  
**EVANS:** Daniel O. d. 22 Jan 1876 46-5-6  
**HUGHES:** Rachel A. 1854 - 1932  
**EVANS:** Inf s/o D.O. & E. d. 21 May 1871  
**HUGHES:** Edward hus/o Rachel d. 5 Feb 1892 40-11-12  
 Gracie A. d/o E. & R.A. d. 14 Sep 1889 37-0-13  
**LICHTY:** Inf s/o B.H. & A. no data  
**MORRIS:** Emily d/o J.P. & R. d. 3 Sep 1870  
**BOROFF:** Adam inf d. 1869? 7-5-0  
 Inf illegible  
 Bengman S. s/o M. & M. d. 18 Apr 1877 0-1-1  
 Henry Franklin s/o S. & L. d. 4 May 1890 21-11-21  
 Base - no stone  
**AUBERT:** Clarissa d/o J.K. & P. d. 25 May 1863 22-9-5  
**HARP:** Sarah A. d/o A. & D.A. 27 Feb 1874-28 Oct 1877  
 Stone - illegible  
**GRANGER:** Isaiah M. s/o M.W. & M. d. 8 Aug 1854 1-9-10  
**JAMES:** illegible s/o John James d. 30 Mar 1876 25-5-12?

**Row 14 N to S**

**WALTZ:** Sophia w/o A.W. d. 17 Aug 1895 64-0-0  
**OWENS:** Evan d. 17 Sep 1873 54-0-0  
 Mary w/o Evan d. 5 Apr 1881 61-11-5  
**TOMLINSON:** John A. 1848 - 1933  
 Martha E. 1850 - 1924  
 Inf s/o J.A. & M.E. d. 5 Aug 1895  
 Inf s/o J.A. & M.E. d. ? Mar 1892  
 Madison C. 1852 - 1919  
 Eva M. his wife 1870 - 1950  
**EVANS:** Athelston O. d. 27 Aug 1870 54-1-5  
 Elizabeth w/o A.O. d. 5 Sep 1894 65-0-25  
 Catharine w/o R.V. d. 14 May 1866 73-0-15  
 John A. d. 16 Jul 1864 1-5-8  
 Athelston J. d. 24 Aug 1867 0-8-2  
**PILE:** Mary Jane d/o N. & R. d. 16 Oct 1854 2-9-12  
 Samuel J. s/o N. & R. d. 3 Feb 1869 0-9-14  
**SPRAIN:** Maria w/o Frederick also w/o M. HUFFMAN  
 d. 12 Feb 1868 73-4-0  
**LONG:** John d. 11 May 1853 57-2-19  
**PILE:** Nancy w/o Noah d. 13 Apr 1872 47-4-18  
 Rachel w/o Noah d. 13 Mar 1861 33-9-0  
 Noah d. 13 Nov 1878 51-8-24  
**GRANGER:** Isaiah H. s/o M.W. & M. 27 Oct 1852 -  
 8 Aug 1854  
 Jasper J. s/o M.W. & M. 11 Jan 1855 -  
 24 Nov 1862  
**MAUS:** Margaret E. d/o J.K. & E. d. 13 Mar 1860 2-0-0  
 Huldy d/o J.K. & E. 18 Aug 1849 3-0-2

**Row 15 N to S**

**PROFIT:** Margaret w/o Jacob d. 9 Apr 1887 64-5-0  
**PROFIT?:** Harry Delano? s/o L.W. & A.R. d. 9? Sep 1878? 4-8-2  
**PROFIT:** Margaret d/o J. & M. 13 Dec 1882 20-2-18  
 d/o Margaret d. 27 Sep 1882 0-1-15  
**ARNOLD:** Annie E. d/o P. & M. d. Apr 1879 24-3-29  
**PROFIT:** Jacob d. 10 Mar 1878 57-7-7  
**TOMLINSON:** Elma d/o C.M. & A.A. 9 Oct 1896 - 29 Mar 1902  
 Alma A. 1868 - 1928  
 Charles M. 1864 - 1942  
**LEONARD:** Harry O. or C. s/o W.H. & M.A. d. 2 Aug 1887 0-3-16  
**SIMPSON:** Edwin E. s/o S.N. & M.A. d. 6 Nov 1876 or 78 2-4-25  
 Charles E. s/o S.N. & M.A. d. 17 Nov 1883 2-10-12  
 John T. s/o S.N. & M.A. d. 21 Aug 1884 4-2-18  
**WINANS:** Joseph T. s/o S. & H. d. 12 Apr 1856 0-5-9  
 Henrietta w/o Simon d. 9 Apr 1856 29 or 39-9-8  
 Small stone - P.E.J.  
 Small stone - J.S.J.  
**ATKINSON:** Melvina d. 21 Sep 1863 8-2-1  
 Alfred d. 5 Apr or Nov 1854 20-3-13  
**JACKSON:** Joseph S. s/o J.M.B. & M.E. d. 20 Aug 1870 1-6-10  
 Perry E. s/o J.M.B. & M.E. d. 11 or 14 Sep 1880 1-6-25  
 Martha E. w/o J.M.B. d. 30 May 1873 35-3-23  
 J.M.B. 1846 - 1897

**Row 16 N to S**

**HAYS:** Orlando D. d. 8 Jun 1879 38-9-9  
**JONES:** Libbie J. d/o L.P. & Mariah d. 18 Apr 1881 12-6-14  
 Hallie d/o L.P. & Mariah d. 12 ? 18? 0-8-8  
 Annie A. d/o L.P. & Mariah d. 19 Jan 1869 4-6-0  
**MARKER:** Edwin H. s/o P. & S.P. d. 6 Sep 1897 0-4-1  
 Charles O. s/o P. & S.P. d. 14 Mar 1880 1-8-0  
 Base - no stone  
 \* **MORRIS:** John P. 11 Nov 1828 - 31 Mar 1893 Co. H. 15  
 Ohio Inf. Civil War  
 Rebecca 6 Jan 1827 - 22 Nov 1898  
**B or REHM:** Anna B. w/o J.G. d. 1 Sep 1881 51-11-20  
 \_\_\_\_\_: Mary M. d. 17 Oct 1859 2-1-5  
 \_\_\_\_\_: John F. or G. d. 4 Oct 1856 0-8-11  
 \* **KNOX:** Samuel Co. A. 46th Oh Inf d. 13 May 1869 40-0-0 Civil War  
 Margaret A. w/o S. d. 10 Jan 1907 79-6-17  
 Isaac N.A. 10 Nov 1868 - 26 Dec 1909

**Row 17 N to S**

**SPRAIN:** Mina L. 1864 - 1935 70-9-18  
 Ida F. 1878 - 1957 78-11-5  
 Mary Ann TRUBEY (mo) 1834 - 1916 81-6-12  
 Henry (fa) Co. H. 139 Ohio N.G. Inf 1829 - 1883 54-3-0 Civil War  
 Base - no stone  
**SPRAIN:** Bessie S. 1875 - 1952 76-9-12  
 Emma A. 1872 - 1879 7-8-24  
 Abraham F. 1874 - 1879 5-6-8  
 Lydia C. 1860 - 1890 29-2-20  
 Philip A. 1870 - 1911 40-6-18

**TOMLINSON CEMETERY**  
(aka Wesley)  
Union Township

Large Stone

- CLEMMONS:** Thomas S. s/o Wm. M. & E.M. d. 16 Dec 1881 32-1-13  
John W. s/o Wm. M. & E.M. d. 21 Jul 1880 32-8-7  
William M. d. 21 Jan 1886 61-6-16  
Belle 9 Oct 1836 - 11 Sep 1911  
Emma M. 1871 - 1930
- SHINABURY:** Hannah H. d. 16 Apr 1880 81-7-0
- \* **FAUROT:** Charles E. (fa) d. 23 Dec 1873 53-6-19  
Co. B. 99th Ohio Inf. Civil War  
Henrietta d. 19 Feb 1885 53-0-15
- MOLER:** Margaret M. w/o Abraham d. 12 Dec 1883 43-1-2
- \* **MOHLER:** Abraham Co. A. 46 Ohio Inf. Military stone  
G.A.R. Civil War
- MOLER:** Charles P. s/o A. & M.M. illegible
- \* **BLACK:** Jefferson Corp'l G.A.R. Military stone - no data Civil War
- CLAY:** Inf s/o D.H. & B.M. d. 4 Apr 1913

Row 18 N to S

- REYNOLDS:** Henry B. s/o W.H. & N. d. 29 Dec 1879 1-3-23
- FENT:** George W. 1837 - 1913  
Francis C. his dau. 1862 - 1881
- \* **BOROFF:** Samuel Civil War d. 26 Jul 1903 78-3-14  
"he enlisted in Co. D. 71 Reg. OVI 27 Feb 1863 and was honorably discharged 1 Jan 1865" military stone - flag marker G A R
- BOROFF:** Leah d. 3 Apr 1907 76-4-26
- GOODWIN:** Floyd Thurlow 17 Jan 1903 - 11 Jan 1904
- LINDSEY:** Lonzo s/o W.C. & H.R. d. 31 May 1881 0-0-16  
Mary d/o W.C. & H.R. d. 24 Feb 1879 0-1-10
- MILLER:** Richard s/o Martha & Abraham 1863 - 1891  
John W. s/o Martha & Abraham 1867 - 1887  
Joseph E. s/o Martha & Abraham 1876 - 1892  
Anna d/o Martha & Abraham 1861 - 1963  
Martha J. w/o Abraham 1842 - 1880
- BOROFF:** Richard J. s/o L. & M.J. d. 18 Sep 1880 2-13-0
- KRUGH:** Clara E. d/o G.C. & Pricilla d. 2 Apr 1881 0-7-26  
Fannie d/o J.M. & S.A. d. 12 Sep 1882 0-0-16
- UHRICH:** Benjamin F. 1868 - 1894
- UHRICH:** Florence A. d/o G.W. & M.A. d. 21 May 1873 9-0-4 (this name is from a previous reading - probably was name on the stone that is missing, only base is still here.)

Base - no stone

- KRUGH:** Mary E. d/o W.H. & M.J. d. 17 Dec 1878 3-3-22
- KRUGH:** Mary d. 22 Oct 1892 73-5-0
- KRUGH:** Harvey A. s/o J.H. & M. d. 26 Nov 1873 11-2-0  
(this name is from a previous reading - probably was name on the stone that is missing, only base is still here.)

Base - no stone

- KRUGH:** Joseph M. s/o J.H. & M. d. 15 Feb 1868 12-0-0
- KRUGH:** David M. (fa) 1839 - 1924
- KRUGH:** Manerva (mo) 1846 - 1922

SECTION F

This section starts on the East side of the West stone drive

Row 1 N to S

- CRAFT:** Asa 1850 - 1931
- CRAFT:** Almira 1850 - 1928

- DUFF:** Lubertie 1866 - 1955
- DUFF:** William F. 1868 - 1945
- DUFF:** Samuel F. s/o W.F. & M.L. 12 Apr 1911 20-5-18
- BROWN:** Dwight R. s/o J.R. & J.M. 1907 - 1919
- BROWN:** Jennie M. 1873 - 1946
- BROWN:** Joseph R. 1868 - 1958
- LEMUNYON:** Elva A. 4 Nov 1896 - 29 Oct 1963
- BROWN:** Hattie 1874 - 1959
- BROWN:** Marion 1860 - 1949
- BROWN:** Donald s/o M.F. & H.C. 26 Feb 1910 0-9-14
- PRICHARD:** John E. (fa) 1849 - 1917
- PRICHARD:** Mary E. his wife (mo) 1846 - 1916
- ROSS:** Joseph T. 1850 - 1931.
- ROSS:** Mary E. his wife 1858 - 1886
- ROSS:** Lydia A. his wife 1854 - 1931
- ROSS:** Charles L. 1880 - 1957
- ROSS:** Edith his wife 1881 - 1967
- ROSS:** Inf s/o C.L. & E. 1912 - 1912
- ROSS:** Inf ch/o C.L. & E.
- WILCUTT:** George W. 1854 - 1915
- WILCUTT:** Mary B. 1858 - 1948
- RICKARD:** Kathryn 1849 - 1941
- ROLLER:** Laura W. w/o Willard L. (mo) 1884 - 1919
- ROLLER:** Willard L. (fa) 1881 - 1943
- COCKRELL:** Adelaide D. 1857 - 1936
- COCKRELL:** Samuel R. 1851 - 1931

Row 2 N to S

- SPICER:** Vincent T. s/o T.H. & C.B. 1915 - 1928
- SPICER:** Clara B. 1883 - 1977
- SPICER:** T. Hiram 1883 - 1974
- VAN EMAN:** Twin daus of Jane & David - Oct 1-6, 1948
- VAN EMAN:** Effie M. 1886 - 1927
- VAN EMAN:** Victor A. 1884 - 1968
- PRICHARD:** Edna B. 1908 - 1920
- PRICHARD:** Adah M. 1875 - 1952
- PRICHARD:** William C. 1877 - 1956
- BLOSSOM:** Nancy 1903 - 1980
- SWYGART:** Frances 10 Sep 1908 -
- SWYGART:** Emery 28 Oct 1904 - 1 Oct 1979
- SWYGART:** Osie M. his wife 1880 - 1968
- SWYGART:** William F. 1882 - 1920
- ASHTON:** Lenard M. s/o C.S. & N. d. Apr 1, 1906 1-2-21
- ROLLER:** Edna S. 1888 - 1947
- ROLLER:** Merle 1887 - 1963
- ROLLER:** Don W. s/o I.M. & E. 1917 - 1920
- \* **SEVERNS:** Richard Co. E. 118 Reg. OVI 1844 - 1921  
Civil War
- SEVERNS:** Anna S. his wife 1869 - 1927
- BOOK:** Infs/o Asa & Lulu Book
- BOOK:** Esta 1909 - 1910
- BOOK:** Margaret Sept. - Dec. 1920
- BOOK:** Wilson 1924 -
- BOOK:** J. Asa L. 1885 - 1939
- BOOK:** Martha L. 1889 - 1941
- MILLER:** Gail M. 1896 - 1984
- MILLER:** Dwight V. son 1928 -
- \* **MILLER:** T. Wesley (fa) Cpl. US Army 1895 - 1978  
WWI
- MILLER:** Mabel B. (mo) 1897 - 1982
- MILLER:** Evelyn L. dau 1921 - 1936
- BOYD:** Flora F. 1875 - 1968
- BOYD:** Helen T. 1907 - 1974
- BOYD:** Francis M. 1902 - 1987
- TOMLINSON:** Orel S. 1899 - 1984

**TOMLINSON CEMETERY**  
(aka Wesley)  
Union Township

**Row 3 N to S**

SNYDER: Opal P. 1917 - 1981  
 SNYDER: Vaughn D. 1913 - 1957  
 PETRO: Oliver (fa) 1875 - 1947  
 PETRO: Ida May (mo) 1881 - 1963  
 PETRO: Trecia E. 1904 - 1921  
 HILL: Emma 1894 - 19  
 HILL: Lewis 1894 - 1918  
 SNYDER: Dexter 1907 - 1925  
 SNYDER: Hazel 1902 - 1918  
 SNYDER: William 28 Mar 1873 - 6 Mar 1931  
 SNYDER: Sadie his wife 26 May 1876 - 31 Dec 1942  
 SNYDER: Esther 1904 - 1936  
 \*SNYDER: Daniel (fa) 1836 - 1909 Civil War  
 SNYDER: Ira s/o D. & C. 1885 - 1907  
 BOROFF: Mary C. w/o J. 1842 - 1904  
 \*BOROFF: John R. Co. A. 46 Ohio 1842 - 1918 Civil War  
 BOROFF: Mary Hesser 1850 - 1937  
 EVANS: Minnie A. 1876 - 1918  
 STOVER: Nellie D. 1886 - 1926  
 STOVER: Curtis M. 1882 - 1944  
 TOMLINSON: Etta L. 1870 - 1936  
 TOMLINSON: John H. 1861 - 1950  
 STUTZ: Effie (mo) 1868 - 1946  
 STUTZ: Peter (fa) 1860 - 1939  
 RAUCH: Clara M. 1892 - 1950  
 RAUCH: Thomas A. 1888 - 1977  
 RAUCH: Glenn A. 1913 - 1981  
 RAUCH: Margaret 1914 - 1984  
 STERLING: "Lem" This memorial donated by friends  
 1877 - 1963  
 BURNETT: Homer J. 1900 - 1945  
 BURNETT: Lillian E. 1923 -  
 BURNETT: Hugh E. 1925 -

**Row 4 N to S**

WHETSTONE: Juanita M. 1903 - 1955  
 WHETSTONE: J. William 1908 - 1987  
 McDORMAN: Clarissa M. 1921 - 1924  
 McDORMAN: Earl L. 1914 - 1930  
 McDORMAN: Cecile (mo) 1897 - 1937  
 HILL: Mabel Elizabeth 7 Aug 1923  
 HILL: James Robert 3 Nov 1930  
 BEVINGTON: Frank (Mason) 1869 - 1956  
 BEVINGTON: Martha 1871 - 1922  
 RIES: Ida M. 1868 - 1923  
 RIES: J. William 1858 - 1941  
 RIES: Hazel 1 Jun 1894 -  
 RIES: William H. "our children" 8 Nov 1889 - 2 Feb 1976  
 William S., Wanda O., Ruth M., R. Wayne, Paul E.  
 and Margaret L.  
 RIES: Leah R. 31 Jan 1921 -  
 RIES: R. Wayne 29 Aug 1921 -  
 SLAGLE: Glen Richard 1915 - 1927  
 SLAGLE: Jennie M. 1889 - 1950  
 SLAGLE: Charles J. 1877 - 1939  
 LININGER: Ola M. 1914 -  
 LININGER: Inf sons of Ola & Otis -- Davie 1946 --  
 John 1954  
 LININGER: Otis C. 1900 - 1964  
 LININGER: Berniece L. 1901 - 1943  
 RICKARD: Harriette 1876 - 1949  
 RICKARD: Marion 1855 - 1944  
 RICKARD: Harold D. s/o G.M. & Ethel F. 29 Oct -  
 9 Dec 1940  
 RICKARD: Ethel F. 1921 -

RICKARD: Glenn M. 1906 - 1970

**Row 5 N to S**

EDWARDS: Pauline A. 1915 -  
 \*EDWARDS: William D. 1905 - 1968  
 EDWARDS: Jon D. 1947 - 1965  
 EDWARDS: Jayne L. 1947 - 1947  
 EDWARDS: Rosetta C. 1875 - 1948  
 EDWARDS: John E. 1873 - 1942  
 EDWARDS: Luther E. 1901 - 1924  
 EDWARDS: Zenoth Lee 1908 - 1928  
 MILLER: Minerva V. 1864 - 1953  
 MILLER: Charles E. 1861 - 1937  
 GROSS: C. Stanley "Toddy" 1914 - 1932  
 GROSS: Opal CUNNINGHAM 1896 - 1967  
 GROSS: Ralph J. 1890 - 1930  
 GROSS: Maxine d/o Ralph & Opal 1916 - 1925  
 DEBOLT: Jacob T. (fa) 1871 - 1948  
 DEBOLT: Neeta J. (mo) 1872 - 1924  
 PROFIT: John C. 1861 - 1877  
 PROFIT: Dorothea F. GATTINVON PH Profit STARBAM  
 (died) 28 ten Nov 1867 ALTER (aged) 40  
 JAHRE (yrs) 9 MON (mo) 24 TAGE (ds)  
 PROFIT: Lydia C. w/o P.H. d. 10 Sep 1875 36-7-29  
 PROFIT: Philip d. 1 Jan 1885 57-6-25  
 CRONE: Joseph A. (fa) 1856 - 1925  
 CRONE: Rosetta A. (mo) 1859 - 1927  
 MILLER: Abraham 1834 - 1925  
 MILLER: Mary E. 1870 - 1949  
 MILLER: George V. 1878 - 1953  
 FAUROT: Clara B. 1878 - 1964  
 FAUROT: Milton N. 1878 - 1951  
 PRICE: Rebecca J. 1867 - 1937  
 PRICE: J. Frank 1862 - 1947  
 PRICE: Leota I. 1893 - 1959  
 PRICE: William M. 1895 - 1963  
 JOHNSON: Treva 1895 - 1939  
 JOHNSON: Martin 1893 - 19  
 STOVER: Lucy J. 1915 -  
 \*STOVER: Cleland A. 1907 - 1960 WWII  
 NEMIRE: Mary 1887 - 1980  
 NEMIRE: Charles 1890 - 1971

**Row 6 N to S**

FOX: Inf son 1 Dec 1949  
 FOX: Inf dau 13 Oct 1952  
 FOX: Inf son 2 Jul 1954  
 FOX: Inf son 24 Oct 1956  
 FRONEFIELD: Dorothy Mae 1925 - 1943  
 FRONEFIELD: W. John son 1919 - 19  
 FRONEFIELD: Gladys M. (mo) 1893 - 1986  
 FRONEFIELD: Walter J. (fa) 1890 - 1969  
 WADE: Meredith G. son 1938 - 1972  
 WADE: Edna M. 1919 - 1975  
 WADE: Frankie G. 1915 - 1943  
 KNAPP: Loma Edith inf dau/Elsie & Ivan 27 Oct 1937  
 KNAPP: Elsie G. 8 Oct 1916 - 5 Mar 1972  
 KNAPP: Ivan E. m. 8 Oct 1934 25 May 1910 - 13 Aug  
 1984  
 KRUGH: James Evan s/o Wilbur & Billie 31 Jul 1951  
 KRUGH: Lucile 1889 - 1970  
 KRUGH: Olen 1878 - 1943  
 CRONE: Hallie A. 1887 - 1964  
 CRONE: Halcy L. 1882 - 1930  
 TINGLEY: Amanda J. (mo) 1862 - 1928  
 TINGLEY: Jacob A. (fa) 1861 - 1928  
 TINGLEY: Kathryn 1887 - 1942  
 TINGLEY: Joseph 1883 - 1931

**TOMLINSON CEMETERY**  
(aka Wesley)  
Union Township

**Row 6 (con't)**

LAMPY:Martha (mo) 1866 - 1939  
LAMPY:John M. (fa) 1870 - 1944  
STEVENS: Mina L. 1909 -  
STEVENS: William H. 1909 - 1964  
BOLTON:Helen V. 14 Jun 1918 - 18 Jun 1955  
BOLTON:Christena L. (mo) 1892 - 1944  
BOLTON:Lewis M. (fa) 1893 - 1949  
WARD: V. Lucile 1895 - 1948  
\* WARD: F Everett Mich CFR 868 AERO SQ WWI  
25 Nov 1895 - 15 Feb 1969  
BOLTON: Cecile L. 1902 - 1975  
BOLTON: Harold O. 1897 - 1972

**Row 7 N to S**

SHANK: Pearl A. 1884 - 1963  
SHANK: Isaac 1878 - 1948  
\* FRONEFIELD: Van Jack PFC Co. A. 1st BN 5th Marine  
1st Marine Div. killed in Wan Dong,  
Korea 22 Jan 1931 - 4 May 1952  
FRONEFIELD: Marjorie Jane 19 Apr 1930 -  
FRONEFIELD: Homer Gene 31 Aug 1929 -  
"our children" Sandra Kay, Thomas Gene  
TOMLINSON: Jennie I. 1913 - 1982  
TOMLINSON: Dale K. 1908 - 1986  
WADE: Ora B. "MOM" 6 Apr 1893 - 27 Mar 1976  
BEVINGTON: Mary Colleen 1937 - 1947  
RAMSEY: Caroline Ann 16 Dec 1952 - 4 Feb 1954  
\* VAN EMAN: Raymond P. PTR 3/c SQD 8 A USN WWII  
1921 - 1944  
VAN EMAN: Dollie 1891 - 1957  
FAUROT: Alvina E. 1858 - 1943  
FAUROT: Silas D. 1856 - 1948  
\* DUSTMAN: George T. 1894 - 1958 WWI  
DUSTMAN: Amanda' 1899 - 19  
CUSTER: Lottie R. 1896 - 1959  
\* CUSTER: Luther M. 1896 - 1976  
POINT: Grace E. 1904 - 1939  
POINT: J. Vernon 1901 - 1941  
GALLOWAY: Clinton R. 1877 - 1970  
GALLOWAY: Clara B. 1882 - 1960  
MUTERSBAUGH: J. Leroy 1906 - 19  
MUTERSBAUGH: Emery L. 1908 - 1973  
MUTERSBAUGH: Mary E. 24 Nov 1867 - 13 Jun 1945  
MUTERSBAUGH: Philip 18 Mar 1871 - 11 Dec 1953  
PHELPS: Alda D. 1882 - 1978  
PHELPS: Arthur G. 1881 - 1949  
PHELPS: Edith M. 1918 - 1984  
\* PHELPS: Johnnie P. 17 Dec 1910 - 27 Sep 1977 US Navy  
McELROY: John Paul Oct 1979  
MAUK: Wm. George Jun 1979  
MAUK: Charles E. Sep 1980  
MAUK: Isabelle 1925 - 1982  
MAUK: Raymond E. 1912 - 1982  
MAUK: Donald inf son 20 Aug 1960  
MAUK: Kenneth inf son 22 Feb 1958  
KLINE: Steven L. 27 Aug 1954 - 27 Aug 1954

**Row 8 N to S**

ARCHER: Mary Cathern 1929 - 1947  
ARCHER: Naomi M. 1903 - 19  
ARCHER: Guy 1899 - 1969  
KRUGH: Nellie 1880 - 1952  
KRUGH: W. E. 1877 - 1960  
KRUGH: Gertrude I. 1884 - 1979  
KRUGH: Chauncy R. 1881 - 1960  
DRAKE: Lynn O. 1911 - 1972

DRAKE: O. Lionel 1882 - 1947  
BOROFF: Annetta J. 1896 - 19  
BOROFF: Harry 1895 - 1977  
BOROFF: Sarah A. 1863 - 1945  
BOROFF: Benjamin B. 1862 - 1952  
WOLERY: Mary E. 1891 - 1946  
WOLERY: Charles R. 1886 - 1966  
WILLIAMS: Mary 1868 - 1953  
YAHN: Mary 1896 - 1982  
YAHN: Dale 1898 - 1977  
BOOK:Fern A. 1916 -  
BOOK:Carl M. 1909 -  
BOOK:Mary Jane 13 Jul 1939 - 23 Jan 1947  
\* BOOK:Paul W. 20 Mar 1915 - 16 Dec 1966 Ohio Pfc.  
1128 MP Co. AVN WWII  
BOOK:Effie E. 1881 - 1949  
BOOK:Finley H. 1877 - 1975  
\* BOOK:Edwin L. S/Sgt. US Army 1905 - 1983 WWI  
GALLOWAY: Dorothy M. 27 May 1954 - 17 May 1956  
PHELPS: Verle E. 1905 - 1980  
PHELPS: Walter J. 1906 - 19  
ADAMS: Velma C. 22 Jul 1896 -  
ADAMS: Beri F. 23 Nov 1892 - 11 Jul 1975

**Row 9 N to S**

FISHER: Lucile K. 1897 - 1984  
\* FISHER: Fred G. 1893 - 1964 WWI  
NOLAN: Terry Lee s/o R. Byron & M. Jeannine Oct  
15 - 22, 1957  
NOLAN: Edith S. 1911 - 1953  
NOLAN: Willard L. 1909 -  
GOODWIN: Addie O. 1878 - 1954  
GOODWIN: Oscar A. 1871 - 1951  
SHARPE: M. Maxine w/o Laverl 27 Dec 1914 -  
SHARPE: Laverl E. 1916 - 1984  
SHARPE: Angeline J. 1918 - 1968  
HARBERT: Selma 1925 -  
\* HARBERT: Edwin E. WWII 1921 - 1951  
\* HARBERT: Thomas E. 1892 - 1971  
HARBERT: Clarissia 1890 - 1978  
STEVENS: Jennie E. 1868 - 1950  
STEVENS: Harry 1869 - 1958  
ARCHER: Joseph W. 1849 - 1930  
ARCHER: Eliza 1847 - 1928  
HASIS: Mellie E. 1904 - 1984  
HASIS: Ralph A. 1904 - 1986  
THOMAS: Ella Mae 1908 - 19  
THOMAS: Waldo C. 1907 - 19  
ASHCRAFT: Ruby F. 1906 - 1978  
ASHCRAFT: Lehr F. 1897 - 1963  
SEVERNS: Ruby F. 1896 - 1973  
SEVERNS: Otto 1895 - 1969  
ROLLER: Ruth Ida 1924 -  
ROLLER: Glenn O. 1930 -

**SECTION G**

**New Part**

**East side of Cemetery**

**Row 1 N to S**

FISHER: Bernice E.  
\* FISHER: Daniel E. 1889 - 1960 WWI  
FOX: Cynthia Colleen 20 Aug 1955 - 22 May 1956  
FOX: Hazel 1894 - 1964  
FOX: Peter 1892 - 1968  
BOROFF: Maree sister 1901 - 1979

**TOMLINSON CEMETERY**  
(aka Wesley)  
Union Township

**Row 1 (con't)**

**BOROFF:** Fay bro 1897 -  
**BOROFF:** Cecile sis 1896 - 1976  
**BOROFF:** Lelah sis 1894 - 1987  
**THOMAS:** Naomi R. 24 Dec 1927 -  
**THOMAS:** Paul E. 9 Sep 1927 -  
**THOMAS:** Nannie 1886 - 1957  
**THOMAS:** Homer E. 1887 - 1962  
**DIBERT:** Mable C. m. 28 Jul 1907 1890 - 1985  
**DIBERT:** Peter F. 1883 - 1969  
**DIBERT:** Irene 1893 - 1969  
**DIBERT:** Charles 1876 - 1962  
**WALTZ:** Alice 1883 - 1974  
**WALTZ:** Oscar B. 1879 - 1960  
**McBRIDE:** Ota CLAY 1890 - 1964  
**McBRIDE:** Ira E. 1885 - 1975  
**CLAY:** Mary M. 1891 - 1957  
**CLAY:** Roy 1890 -  
**FISHBAUGH:** Edna 1903 -  
**FISHBAUGH:** Charles 1904 - 1961  
**WORTMAN:** Erma SMITH 1908 - 19  
**SMITH:** Minnie M. 1882 - 1975  
**SMITH:** Henry H. 1880 - 1968  
**TINGLEY:** Llewellyn V. 24 May 1924 -  
**TINGLEY:** Richard J. 15 Apr 1923 -  
**ROSS:** Kathryn HIRN 1914 -  
**ROSS:** Paul T. 1913 -  
**RAUCH:** Hugh T. 1915 -  
**RAUCH:** Grace S. 1916 -

**Row 2 N to S**

**ROEBUCK:** Jocie 1903 - 1984  
**ROEBUCK:** Garrison (m. 3 Nov 1923) 1901 - 19  
**KRUGH:** Dorothea C. 1909 - 1980  
**KRUGH:** John T. 1909 -  
**GAMBLE:** Thomas Wayne 4 Oct - 5 Oct 1958  
**PRUDEN:** Margaret J. 1914 - 1958  
**PRUDEN:** Glenn G. 1911 -  
**KNAPP:** Loma 1887 - 1970  
**KNAPP:** Steward 1883 - 1963  
**JONES:** Elva 1886 - 1967  
**JONES:** John P. 1884 - 1965  
**GOODWIN:** Josephine 1901 - 19  
**GOODWIN:** James M. 1899 - 1966  
**NOLAN:** Bertha L. 1888 - 1970  
**NOLAN:** A. Edgar 1890 - 1969  
**GREENE:** Leota 1897 - 1970  
**GREENE:** Homer 1885 - 1964  
**PRICHARD:** Mary I. 1905 -  
**PRICHARD:** John U. 1897 -

**Row 3 N to S**

**DIBERT:** Vauneda E. 1911 - 1975  
**DIBERT:** Ernest N. 1909 -  
**MYERS:** Ethel L. 1898 - 19  
**MYERS:** William J. 1886 - 1969  
**GOINGS:** Richard W. no data  
**GOINGS:** Hattie P. no data  
**HOGHE:** John no data  
**HOGHE:** Mary no data  
**VAN GUNDY:** James B. s/o J. & A. 24 Jun 1960 -  
 20 Dec 1960  
**VAN GUNDY:** Margaret E. 1914 -  
**VAN GUNDY:** Kenneth E. 1913 -  
**DIBERT:** Pearl A. 1893 - 1961  
**DIBERT:** Homer L. 1893 - 1974  
**PRICHARD:** I. Roena 1891 - 1971

**PRICHARD:** Charles W. 1890 - 19  
**PRESHO:** Adelaide L. 1911 - 1961  
 \* **PRESHO:** E. H. 1917 - 1975 Korean War  
**PRESHO:** Lester C. 1894 - 1967  
**PRESHO:** Katie I. 1898 - 1967  
**GAMBLE:** Dorothy V. 1909 -  
**GAMBLE:** G. Harold 1906 -  
**PURDY:** Doris 1914 -  
**PURDY:** Leroy 1908 - 1985  
**BOOK:** Glen E. 1912 -  
**RICKMAN:** Grace EMERLING MILLER 25 Dec 1900 -  
 6 Sep 1971  
**BEOUGHER:** Jason 1979 - 1979  
**OVERLEY:** M. Lauree 19 Dec 1921 -  
 \* **OVERLEY:** Willard L. Pfc. US Army 8 Oct 1905 -  
 1 Mar 1980 WWII

**Row 4 N to S**

**McDORMAN:** Laura 1887 - 1974  
**McDORMAN:** John 1893 - 1979  
**ARCHER:** Jeanette 1939 -  
**MASON:** Georgia V. 1913 -  
**MASON:** Charles R. 1912 - 1968  
**SWYGART:** Anna E. 1910 -  
**SWYGART:** Edwin 1909 - 1981  
**PUTMAN:** foundation but no stone  
**SMITH:** Floe 1891 - 1969  
**SMITH:** "Lon" B. 1885 - 1970  
**EMANS:** Elizabeth E. 1908 -  
**EMANS:** Harold W. 1911 -  
**EMANS:** Cora E. 1888 - 1966  
**EMANS:** Thomas R. 1882 - 1968  
**JONES:** J. Paul 1912 -  
**JONES:** Alice 1916 -  
**DENNEY:** Fauna L. 1907 -  
**DENNEY:** Otis L. 1904 - 1977

**Row 5 N to S**

**HOFFMAN:** Betty FISHER 1922 -  
**HOFFMAN:** V. Keith 1919 - 1977  
**JAMIESON:** Ethel V. 1916 -  
**JAMIESON:** Paul R. 1910 - 1974  
**NICHOLS:** Mildred A. 1919 - 1971  
**NICHOLS:** Albert C. 1918 -  
**NICHOLS:** Irene A. 1901 - 1982  
**NICHOLS:** James J. 1900 - 1971  
**DRAKE:** Mae F. 2 Jan 1909 - 13 Apr 1977  
**DRAKE:** Dwight L. 13 Sep 1907 - 11 Oct 1972  
**KRUGH:** Nellie L. wife 1913 - 1979 Burial Permit  
 \* **KRUGH:** W. Lawrence husband 1899 - 1971

**Row 6 N to S**

**SPRAGUE:** Johnny James s/o James & Jeanne 9 Oct -  
 10 Oct 1974  
**ABLE:** Marjorie M. 26 Aug 1914 - 5 May 1981  
**SHOUP:** Irene Mae (mo) 1911 - 1977  
**TODD:** Belle 1897 - 1980  
**BROWN:** Mildred A. 1911 - 1976  
 Eugene K. 1909 - 1986  
**WILKIN:** Sarah S. 1913 -  
 Charles S. 1912 - 1970  
**FOX:** Elaine GRIGGS 1921 -  
 Peter Wayne 1918 -  
**ARCHER:** Helen L. 1903 -  
 W. Vaughn 1901 - 1982  
**RHODENBAUGH:** Betty J. 1920 -  
 Dallas B. 1913 -

**TOMLINSON CEMETERY**  
**(aka Wesley)**  
**Union Township**

**Row 7 N to S**

**SMITH:** Wallace D. 1934 -  
Kathryn 1935 -

**Row 8 N to S**

**HIGH** Dorothy 1923 -  
John M. m. 14 Jun 1941 Army 1920 - 1983  
Our Children - Sandra - John - Fred - David

**TOMLINSON CEMETERY**  
(aka Wesley)  
Union Township

**Additional names of people buried in Tomlinson Cemetery according to town records:**

**ALLISON:** Opal P. age 63 d. 10 Mar 1981 in Saginaw Co., Saginaw, Mich.  
**+ ARCHER:** Mrs. Alonzo d. 1923 in Union Twp., Mercer Co., O.  
**+ Mrs. Archer** was moved from Rockford Mausoleum on Nov. 20, 1936 to Tomlinson Cemetery.  
**BEVINGTON:** Elizabeth Ann age 68 d. 17 Jan 1926 in York Twp., Van Wert Co., O.  
**BOLTON:** Infant age 20 hrs. d. 31 Jul 1971 in Van Wert, Van Wert, Co., O.  
**BOROFF:** Elizabeth d. Jul 1937 in Rockford, O.  
**COIL:** Nancy A. 76-0-18 d. 9 Mar 1915 in Mendon, O.  
**COGAN:** Angeline age 65 d. 31 Oct 1915 in Van Wert Co., O.  
**DAUGHERTY:** Nora age 28 d. 21 Jun 1927 in Van Wert Co., O.  
**DENNY:** Cecile d. 16 Jan 1937 in Union Twp., Mercer Co., O.  
**DIBERT:** Stillborn son d. 17 Mar 1917 in Liberty Twp., Van Wert Co., O.  
**DRAKE:** Gene L. age 5 days d. 12 Nov 1933 in Union Twp., Mendon, O.  
 Maryland Patricia age 0-8-11 d. 24 Feb 1930 in Dublin Twp., Mercer Co., O.  
 Robert age 9 hours. d. 14 Jun 1922 in Dublin Twp., Mercer Co., O.  
**EBLING:** Zenith age 19 d. 28 Jun 1928 in Lima, Allen Co., O.  
**EDWARDS:** Florence Edith age 74 d. 6 Apr 1977 in Van Wert, O.  
**EDWARDS:** Laura 45-3-10 d. 29 Jan 1912 in Union Twp., Mercer Co., O.  
**HEATH:** Amanda age 85 d. 11 Jun 1942 in Mendon, O.  
**HEATH:** Inf d/o James & Ruth Nelson Heath b. 18 Sep 1918 d. 19 Sep 1918  
**HILL:** Premature inf dau d. 7 Aug 1923 in Lima, Allen Co., O.  
 Stillborn s/o N. V. Hill d. 2 Nov 1930 in Liberty Twp., Hardin Co., O.  
**HUDSON:** Samuel James 63-1-8 d. 29 Mar 1917 in Union Twp., Marion Co., O.  
**HUNDLEY:** Dorothy L. 0-7-0 d. 18 Oct 1926 in Dayton, O.  
**JOHAUTGEN:** Malinda age 77 d. 14 Mar 1915 in Van Wert, Van Wert Co., O.  
**JULARED:** Hannah Ann age 83 d. 17 Dec 1930 in Van Wert Co., O.  
**KNAPP** Wallace (stone missing since last reading) d. 7 Oct 1914 or 18  
**LAWHEAD:** J. W. d. 28 Jan 1937 in Elgin, O.  
**LICHTY:** Benjamin H. age 79 d. 18 Mar 1928 in Sylvania, Lucas Co., O.  
**McGEE:** Helen N. d. 1914 (lot owner is Alfred McGee)  
**MILLER:** Infant age 3 Hrs. d. 13 Nov 1928 in Lima, O.  
**NEIFORD:** Premature son age 9 hrs. d. 26 Nov 1920 in York Twp., Van Wert Co., O.  
 Dean Edwin age 23 days d. 13 Mar 1932 in Liberty Twp., Van Wert Co., O.  
**OAKS:** Stillborn d/o Roy & Janie Belle Drake Oakes d. 21 Dec 1927 in Mendon, O.  
**OESHSLER:** Clifford Edwin age 62 d. 26 Aug 1970 in Celina, O.  
**PRICE:** Edwin Archer 0-3-12 d. 22 Feb 1914 in Mendon, O.  
 Elsie G. age 59 d. 20 May 1942 in Toledo, O.  
**PRIDDY:** David L. d. 3 May 1935 in Lima, O. (may be Frank Priddy, same death date)  
**PRITCHARD:** Bessie age 90 d. 31 May 1968 in Rockford, O.  
**QUILLING:** John age 59 d. 1 Jun 1932 in Bath Twp., Allen Co., O.  
**RICKARD:** Carrisa Clark age 72 d. 3 May 1935 in Van Wert Co., O.  
**RIES:** Benjamin F. d. 14 Dec 1936 in York Twp., Van Wert Co., O.  
**RHODES:** Samantha age 66-11-14 d. 15 Feb 1910 in Union Twp., Mercer Co., O.  
**SELANDERS:** Samuel age 88-9-12 d. 13 Oct 1919 in Mendon, O.  
**SHEETS:** Paul H. age 52 d. 1 Sep 1966 in Rockford, O.  
**SMITH:** Brittany 1982 - 1982  
**TAYLOR:** Edna M. age 56 d. 26 Nov 1975 in Ft. Wayne, Ind.  
**VAN EMAN:** Mr. & Mrs. Marion no data  
**WOOLAM:** Mary E. age 54 d. 17 Feb 1946 in Union Twp., Mercer Co., O.  
**WOOLAM:** Nancy Loretta 66-6-12 b. 12 Jul 1849 in Ohio d. 24 Jan 1916 in Union Twp.  
**YEOMAN:** Albert W. 70-4-29 d. 15 May 1911 in Mendon, O.  
 Anna E. 1888  
 Elizabeth Ann 83-11-5 b. 3 Oct 1831 in Ohio d. 8 Sep 1915 in Mendon, O.

**TOMLINSON or WESLEY CEMETERY VETERANS**  
 Union Township  
 Mercer County Court House Records

**ARCHER:** James M. b. 1839 d. 3 Nov 1887 Army Cpl. Civil War Co. A. 46th Reg. OVI 10 Sep 1861 - 3 Sep 1862  
**BEVINGTON:** Henry H. b. 7 Oct 1832 d. 28 May 1901 Army Pvt. Civil War Co. H. 139th Reg. OVI - 2 May 1864 - 26 Aug 1864  
**BEVINGTON:** James H. b. 1837 d. 1877 Army Wagoner Civil War Co. G. 2nd OVHA 18 Aug 1863 - 3 Oct 1864  
**BEVINGTON:** John B. 1842 d. 1877 Army Pvt. Civil War Co. A. 99th Reg. OVI - 2 Aug 1862 - 26 Jun 1865 and also Army Co. G. 50th Reg. OVI  
**BLACK:** Jefferson no dates Army Cpl. Civil War Co. A. 11th Reg. OVI 20 Jun 1861 - 22 Jun 1864  
**BOOK:** Edwin Lee b. 25 Feb 1905 d. 15 Mar 1983 Army 23 Jan 1941 - 21 Sep 1944  
**BOOK:** John b. 1844 d. 6 Apr 1926 Army Pvt. Civil War Co. A. 46th Reg. OVI 10 Sep 1861 - 22 Jul 1865  
**BOOK:** Paul b. 2 Mar 1915 d. 19 Dec 1966 Army  
**BOROFF:** John R. b. 21 May 1842 d. 3 Sep 1918 Army Pvt. Civil War Co. K. 46th Reg. OVI 10 Sep 1861 - 22 Jul 1865  
**BOROFF:** Samuel b. 12 Apr 1825 d. 26 Jul 1903 Army Pvt. Civil War Co. D. 71st Reg. OVI 27 Feb 1864 - 30 Jun 1865  
**BROWN:** Alexander W. b. 1827 d. 16 May 1896 Army Sgt. Civil War Co. H. 139th Reg. OVI 2 May 1864 - 24 Aug 1864  
**BROWN:** Samuel no dates Army Pvt. Civil War Co. A. 46th Reg. OVI 10 Sep 1861 - 22 Jul 1865  
**CASTEEL:** David b. 1824 d. 22 May 1868 Army Pvt. Civil War Co. F. 25th Reg. OVI 20 Jun 1861 - 16 Jul 1864  
**CLOVER:** James b. 12 Apr 1843 in Franklin Co., O. d. 16 May 1901 Army Pvt. Civil War Co. A. 40th Reg. OVI 5 Sep 1861 - 7 Oct 1864  
**CONNER:** Alexander W. b. 28 Feb 1840 d. 3 Apr 1868 Army Pvt. Civil War Co. A. 99th OVI (also Co. G. 50th Reg. OVI) 2 Aug 1862 - 26 Jun 1865  
**COON:** Barnabus no dates Army Cpl. Civil War Co. A. 46th Reg. OVI 10 Sep 1861 - 4 Sep 1862  
**CRONE:** Everett G. b. 8 Jan 1899 d. 13 Sep 1948 Army  
**CRONE:** William b. 25 Jul 1833 - d. 30 Apr 1916 Army Pvt. Civil War Co. A. 46th Reg. OVI 10 Sep 1861 - 26 Jul 1862  
**CUSTER:** George b. 22 Sep 1838 d. 5 Oct 1910 Army Sgt. Civil War Co. A. 46th Reg. OVI 10 Sep 1861 - 22 Jul 1865  
**CUSTER:** Luther b. 20 Sep 1896 d. 9 Mar 1976 Navy 11 Jul 1918 - 10 Jul 1919  
**DRAKE:** Joseph b. 1819 d. 15 Oct 1923 Army Fifer Civil War 46th Reg. OVI  
**EDWARDS:** David J. b. 28 Sep 1838 d. 26 Dec 1895 Army 1st Sgt. Civil War Co. H. 5th OVC 14 Oct 1861 - 30 Oct 1861  
**EDWARDS:** Thomas E. b. 26 May 1896 d. 17 Aug 1971 Army  
**EDWARDS:** William D. no date d. 18 May 1968 Army  
**EVANS:** Felix V. b. 1883 in Delphos, O. d. 6 May 1906 Spanish Am. Army Sgt. Co. L. 11th Inf.  
**FAUROT:** Charles F. b. 4 Jun 1820 d. 23 Dec 1873 Army Pvt. Civil War Co. B. 99th Reg. OVI 11 Aug 1862 - 16 Jan 1863  
**FISHER:** Daniel E. b. 4 Nov 1889 d. 5 Sep 1960 Army  
**FISHER:** Fred G. b. 7 Oct 1893 d. 29 May 1964 Army  
**FRAZIER:** James no dates Army Pvt. Civil War Co. E. 118th Reg. OVI 20 Aug 1862 - 24 Jun 1865  
**FULLER:** Harvey b. 14 Feb 1836 d. 8 Mar 1911 Army Pvt. Civil War Co. B. 19th Reg. OVI 27 Apr 1861 - 29 Aug 1861  
**HEATH:** James W. b. 19 Dec 1894 d. 2 Nov 1972 Army  
**HEATH:** John b. 1779 d. 21 Mar 1868 Army Sgt. War of 1812 Capt. John Foster's Co. 14 Sep 1812 - 14 Oct 1912  
**HEATH:** Murney N. b. 18 Jun 1846 in Canada d. 19 May 1929 Army Civil War Co. H. 10th Reg. Mich. Inf.  
**HIGH:** John F. b. 1845 d. 1899 Army Pvt. Civil War Co. H. 139th Reg. OVI 2 May 1864 - 26 Aug 1864  
**HIGH:** John Marlo b. 5 Mar 1920 d. 15 Sep 1983 Army 8 Aug 1942 - 2 Oct 1945  
**HILL:** George b. 1846 d. 1921 Army Pvt. Civil War Co. B. 179th Reg. OVI 18 Sep 1864 - 30 Jun 1865  
**HUGHES:** William J. b. 28 Nov 1828 d. 27 Aug 1892 Army Pvt. Civil War Co. F. 46th Reg. OVI 8 Oct 1862 - 9 Aug 1863  
**HUDSON:** George E. b. 1898 d. 8 Jan 1918 Army Pvt. 1st Cl. WW Co. M. 110th Inf. 28th Div. 23 Jun 1916 - 8 Jan 1918 died of wounds  
**JACKSON:** Simon A. b. 8 Feb 1843 d. 1 Oct 1900 Army Pvt. Civil War Co. A. 99th Reg. OVI 2 Aug 1862 - 26 Jun 1865  
**KNOX:** Samuel b. 1829 in Stark Co. d. 13 May 1869 Army Pvt. Civil War Co. A. 46th Reg. OVI 10 Sep 1861 - 22 May 1865 died of wounds  
**KRUGH:** William H. b. 10 Oct 1840 d. 26 Jul 1915 Army Pvt. Civil War Co. A. 99th Reg. OVI 2 Aug 1862 - 26 Jun 1865  
**KRUGH:** William L. b. 10 Dec 1899 d. 28 Sep 1971 Army  
**LEWIS:** Lafayette b. 24 Jun 1846 d. 24 Dec 1913 Army Pvt. Civil War Co. B. 78th Reg. OVI 8 Oct 1864 - 11 Jul 1865  
**LICHTY:** Jacob B. no dates Army Pvt. Civil War Co. H. 139th Reg. OVI 2 May 1864 - 26 Aug 1864  
**METZ:** Enoch b. 1837 d. 5 Jul 1864 Army Pvt. Civil War Co. H. 139th Reg. OVI 2 May 1864 - 5 Jul 1864  
**MILLER:** Thomas b. 8 Dec 1895 d. 4 Oct 1978 Army 18 Sep 1917 - 15 Nov 1918  
**MOHLER:** Abraham no dates Army Pvt. Civil War Co. A. 46th Reg. OVI 20 Mar 1864 - 22 Jul 1865  
**MORRIS:** John P. b. 11 Nov 1828 d. 31 Mar 1893 Army Pvt. Civil War Co. H. 15th Reg. OVI 22 Feb 1864 - 6 May 1865  
**OVERLEY:** Willard Lorenzo b. 8 Oct 1905 d. 1 Mar 1980 Army 14 Apr 1942 - 23 Sep 1945  
**PHELPS:** Johnnie P. b. 17 Dec 1910 d. 27 Sep 1977 Navy  
**PHINSTAG:** Peter no dates Army Cpl. Civil War CO. D. 102nd Reg. OVI 7 Aug 1862 - 30 Jun 1865  
**RICKETTS:** Albert L. b. 19 Feb 1843 d. 15 Oct 1888 Army Cpl. Civil War Co. A. 46th Reg. OVI 10 Sep 1861 - 22 Jul 1865  
**RIES:** John H. b. 16 Jul 1831 d. 22 Sep 1916 Army Sgt. Civil War Co. G. 2nd Reg. OVHA 13 Aug 1863 - 23 Aug 1865  
**ROSS:** John T. b. 19 Mar 1831 d. 30 Jun 1907 Army Pvt. Civil War CO. A. 46th Reg. OVI 22 Feb 1864 - 22 Jul 1865  
**SEVERNS:** Richard b. 15 Mar 1844 d. 5 Apr 1921 Army Cpl. Civil War Co. E. 118th Reg. OVI 20 Aug 1862 - 24 Jun 1865  
**SIMPSON:** S. N. b. 28 Nov 1840 d. 6 Jun 1899 Army Pvt. Civil War Co. D. 4th Reg. OVI 4 Jun 1861 - 21 Jun 1864  
**SLAGLE:** David E. b. 1841 d. 24 Jul 1910 Civil War  
**SMITH:** Edwin b. 6 Sep 1829 d. 26 May 1895 Army Pvt. Civil War Co. M. 2nd Reg. OVHA 13 Aug 1863 - 16 Aug 1865

**TOMLINSON or WESLEY CEMETERY VETERANS**  
**Union Township**  
**Mercer County Court House Records**

**SMITH:** John A. b. 12 Aug 1824 d. 9 Aug 1890 Army Pvt. Civil War Co. K. 25th Reg. OVI 14 Sep 1864 - 15 Jul 1865  
**SPRAIN:** Henry b. 1829 d. 1883 Army Pvt. Civil War Co. H. 139th Reg. OVI 2 May 1864 - 26 Aug 1864  
**SNYDER:** Daniel b. 2 Feb 1836 d. 24 Feb 1909 Army Pvt. Civil War Co. B. 80th Reg. OVI 9 Oct 1863 - 13 Aug 1865  
**STOVER:** Cleland b. 24 Aug 1907 d. 1 Oct 1960 Army  
**THOMAS:** David b. 1 Jan 1830 d. 20 Jun 1905 Army Pvt. Civil War Co. H. 139th Reg. OVI 2 May 1864 - 26 Aug 1864  
**THOMAS:** James b. 1837 d. 1922 Army Pvt. Civil War Co. I. 46th Reg. OVI 8 Oct 1862 - 9 Aug 1863  
**THOMAS:** Vern W. b. 18 May 1913 d. 13 Jul 1978 Army 23 Apr 1947 - 10 Oct 1948  
**TOMLINSON:** Lewis F. b. 1814 d. 17 Sep 1887 Army Pvt. Civil War Co. M. 2nd Reg. OVHA 19 Aug 1863 - 23 Aug 1865  
**VAN ENON:** (Eman), Benjamin W. b. 7 Sep 1840 d. 7 Sep 1910 Army Pvt. Civil War Co. G. 46th Reg. OVI 8 Oct 1861 - 9 Aug 1863  
**WALLICK:** David b. 1827 d. 24 May 1911 Army Pvt. Civil War CO. H. 193rd Reg. OVI 2 May 1864 - 26 Aug 1864  
**WARD:** Francis Everett b. 25 Nov 1895 d. 17 Feb 1969 Army  
**WOLERY:** Joseph H. b. 1840 d. 1911 Army Pvt. Civil War Co. A. 46th Reg. OVI 10 Sep 1861 - 22 Jul 1865  
**WOLERY:** Henry N. b. 25 Jan 1845 d. 25 Apr 1862 Army Pvt. Civil War Co. E. 46th Reg. OVI 28 Sep 1861 - 25 Apr 1862  
**WOLLAM:** Ira T. b. 15 Mar 1847 d. 11 Feb 1918 Army Pvt. Civil War Co. D. 193rd Reg. OVI 8 Feb 1865 - 4 Oct 1865

# INDEX

A	W	B
ABBEY	Warren W. . . . . 71	Rema P. . . . . 31
Almira C. . . . . 28 - 30	Willie E. . . . . 44	Robert Bruce . . . . . 36
ABLE	Wm. . . . . 71	Robert H. . . . . 48
Marjorie M. . . . . 77	Chloe . . . . . 6	S. Anna . . . . . 34
ADAM	<b>ARCHER</b>	Sallie. . . . . 31
A. . . . . 11	A. . . . . 66 - 72	Samuel C. . . . . 29
C.A. . . . . 11	Agnes . . . . . 69	W.A. . . . . 29
M. . . . . 11	Alonzo . . . . . 69-72	W.E. . . . . 60
Mary . . . . . 11	Mrs. Alonzo . . . . . 79	Walter . . . . . 31
Mary D. . . . . 11	Eliza . . . . . 76	Walter A. . . . . 29
W. . . . . 11	Elizabeth . . . . . 72	Warren . . . . . 31-36
Wellamina . . . . . 11	Eugene . . . . . 69	William F. . . . . 60
William . . . . . 11	Florence E. . . . . 72	William L. . . . . 44
ADAMS	Guy . . . . . 76	Willie M. . . . . 60
Berl F. . . . . 76	Helen L. . . . . 77	Willis M. . . . . 29
Dianna S. . . . . 48	Henry . . . . . 72	<b>BARKDULL</b>
Elizabeth . . . . . 52	Inf. . . . . 72	E.C. . . . . 71
John . . . . . 41	J.M. . . . . 72	George L. . . . . 71
Lillie L. . . . . 9	James M. . . . . 72 - 80	John G. . . . . 71
Sarah HIGHT . . . . . 61	Jane . . . . . 72	M. . . . . 71
Velma C. . . . . 76	Jeanette. . . . . 77	<b>BARNES</b>
ALBIN	John . . . . . 68	Arthur. . . . . 21
Austin. . . . . 37	John H. . . . . 69	J. . . . . 21
Matilda . . . . . 37	Joseph R. . . . . 69	John W. . . . . 21
ALLEN	Joseph W. . . . . 86	Lulu . . . . . 42
Anna. . . . . 5	L. . . . . 72	N. Edward . . . . . 42
Daisy . . . . . 14	Lawrence. . . . . 69	S. . . . . 21
Ella Fryer . . . . . 5	Lizzie . . . . . 72	<b>BARNHART</b>
Emma F. . . . . 43	Lucinda. . . . . 72	Hattie B. . . . . 43
Homer. . . . . 14	M.A. . . . . 66	Hiram B. . . . . 43
J.W. . . . . 5	Martha . . . . . 52	<b>BARRINGTON</b>
Jehiel . . . . . 46	Mary Cathern . . . . . 76	Isabell . . . . . 12
Jeremiah M. . . . . 43	Mattie . . . . . 69	Susan J. . . . . 12
John . . . . . 5	Naomi M. . . . . 76	<b>BARTON</b>
Laura Jane . . . . . 46	Nellie . . . . . 72	Katherine. . . . . 52
Merrit H. . . . . 46	Rose . . . . . 69	<b>BASSETT</b>
Rosetta . . . . . 5	Russet. . . . . 66	Lois . . . . . 63
S. . . . . 5	Sarah . . . . . 72	<b>BAXTER</b>
Samuel W. . . . . 5	W.A. . . . . 72	T.U. . . . . 73
Susan . . . . . 5	W. Vaughn . . . . . 77	M.J. . . . . 73
Vianna . . . . . 52	<b>ARNOLD</b>	Inf. son . . . . . 73
William A. . . . . 5	Annie E. . . . . 73	<b>BEAGHLER</b>
ALLISON	John A. . . . . 72	Alonzo L. . . . . 45
Opal P. . . . . 79	M. . . . . 73	Elizabeth . . . . . 18
AMSPAUGH	Nancy A. . . . . 72	Jacob . . . . . 18
C. . . . . 17	P. . . . . 73	Susan A. . . . . 45
Chris. . . . . 17	Rebecca Jane . . . . . 72	Thomas C. . . . . 45
Christ . . . . . 18	S. . . . . 72	<b>BEAM</b>
R. . . . . 17	<b>ASHBAUGH</b>	Hannah . . . . . 11
Rebecca. . . . . 17	A.B. . . . . 13	<b>BEATY</b>
Vernon V. . . . . 17	A. William . . . . . 14	Illegible . . . . . 61
ANDERSON	Eliza . . . . . 13	M.E. . . . . 61
A. . . . . 71	Inf. . . . . 12	Margaret . . . . . 61
Alice A. (mo) . . . . . 44	J. . . . . 12	Mary A. COON . . . . . 67
Alva T. (fa) . . . . . 44	John . . . . . 12	W. . . . . 61
Amarilla . . . . . 71	Manerva. . . . . 12	W.S. . . . . 61
Beile . . . . . 32	N. . . . . 12	Wilbert E. . . . . 61
C. . . . . 32 - 40	Nancy . . . . . 12	Wm. S. . . . . 61
Catherine. . . . . 40	<b>ASHCRAFT</b>	William (fa) . . . . . 49
Catherine A. . . . . 32	Lehr F. . . . . 76	<b>BECHTOL</b>
Chattie A. . . . . 40	Ruby F. . . . . 76	S. . . . . 50
Clyde L. . . . . 44	<b>ASHTON</b>	<b>BEDELL</b>
E. . . . . 72	C.S. . . . . 74	Ada L. . . . . 48
Eleanor . . . . . 72	Lenard M. . . . . 74	Alice. . . . . 49
Franklin . . . . . 32	N. . . . . 74	Cecile H. . . . . 48
Hannah . . . . . 65	<b>ATKINSON</b>	Emery R. . . . . 48
Harley . . . . . 71	Alfred . . . . . 73	J.C. . . . . 31
Ina (sister) . . . . . 67	Inf. Son. . . . . 70	Norma M. . . . . 48
Isabel . . . . . 40	J. . . . . 70	W.A. . . . . 49
J. . . . . 40	Melvina . . . . . 73	<b>BEERY</b>
James D. . . . . 67	Wm. . . . . 70	B. . . . . 2
James . . . . . 40	<b>AUBERT</b>	Benjamin . . . . . 2
Joseph. . . . . 49	Clarissa . . . . . 73	Christian . . . . . 2
L.C. . . . . 32	J.K. . . . . 73	D. . . . . 2
Mable . . . . . 32	P. . . . . 73	Daniel . . . . . 2
Minerva J. . . . . 60	Wm. . . . . 72	Elizabeth . . . . . 2
Myra. . . . . 44	<b>AYERS</b>	Henry . . . . . 16
Oral (bro) . . . . . 67	D. . . . . 61	John R. . . . . 17
Rebecca. . . . . 49	David . . . . . 61 - 62	Nancy . . . . . 2
Rosa. . . . . 67	Francis A. . . . . 61	Noah. . . . . 2
Sarah E. . . . . 72	James M. . . . . 61	S. . . . . 2
T.R. . . . . 72	M.J. . . . . 61	Susan . . . . . 2
Thomas R. . . . . 72	Rose M. . . . . 61	R. . . . . 2
Tifla C. . . . . 44		<b>BEHM</b>
		Anna B. . . . . 73
		J.G. . . . . 73
		John F. or G. . . . . 73

# INDEX

Mary M. . . . .	73				
<b>BELL</b>		<b>BISEL</b>		S.J. . . . .	72
Becky . . . . .	42	Joseph H. . . . .	44	Sarah J. . . . .	72
Darcy L. . . . .	42	Nancy M. . . . .	44	William J. . . . .	71
Fred . . . . .	42	<b>BLACK</b>		Wilson . . . . .	74
Ida . . . . .	35	A.J. . . . .	5	<b>BOOKWALTER</b>	
Ira Emory . . . . .	32	Andrew J. . . . .	6	H.S. . . . .	45
Kevin . . . . .	42	Jefferson . . . . .	74 - 80	Lewis Earl . . . . .	45
Korwin L. . . . .	42	Mary J. . . . .	5	M. . . . .	45
Sarah Ann . . . . .	32 - 52	<b>BLOSSER</b>		<b>BORAFF</b>	
Vivian . . . . .	42	Jos . . . . .	2	H. . . . .	70
Wm. . . . .	33	Sarah J. . . . .	2	Lewis R. . . . .	70
William . . . . .	32 - 36	<b>BLOSSOM</b>		R. . . . .	70
<b>BENDER</b>		Nancy . . . . .	74	<b>BOROFF</b>	
Elizabeth . . . . .	20	<b>BOGART</b>		Adam . . . . .	73
H.E. . . . .	66	Ida V. (mo) . . . . .	44	Annetta J. . . . .	76
Inf. son . . . . .	66	Kenneth E. (son) . . . . .	44	Bengman S. . . . .	73
John . . . . .	20	Perry . . . . .	41	Benjamin B. . . . .	76
M.L. . . . .	66	Perry E. (fa) . . . . .	44	Cecile . . . . .	77
<b>BENTON</b>		<b>BOLLENBACKER</b>		Curtis E. . . . .	51
Addie C. . . . .	32	Marie . . . . .	6	Dillon . . . . .	47
Amos . . . . .	31	Vernon . . . . .	6	Elizabeth . . . . .	72 - 79
Chester E. . . . .	32	Virginia Lee . . . . .	6	Elizabeth A. . . . .	68
Cornelia . . . . .		<b>BOLTON</b>		Elizabeth Frances . . . . .	70
Mary . . . . .	31	Abram E. . . . .	29	Elzie . . . . .	44
Orlando F. . . . .	31 - 36	Cecile L. . . . .	76	Esther A. . . . .	47
Sarah . . . . .	31	Christena L. . . . .	76	Evelyn Goodwin . . . . .	68
<b>BEOUGHER</b>		David . . . . .	29	Fay . . . . .	77
Jason . . . . .	77	Emma A. . . . .	67	Fay R. . . . .	26
<b>BERNHARDT</b>		Garland E. . . . .	67	Flo . . . . .	68
Naoma . . . . .	68	Harold O. . . . .	76	George O. . . . .	65
Thelma H. . . . .	68	Helen V. . . . .	76	George V. . . . .	65
<b>BERRY</b>		Inf. . . . .	29 - 79	Georgianna . . . . .	50
Ollie I. . . . .	34	J. . . . .	29	H. . . . .	70
W.D. . . . .	34	John . . . . .	29	Harrison . . . . .	63 - 70
<b>BEVINGTON</b>		L. . . . .	29	Harry . . . . .	76
Amanda (mo) . . . . .	66	Lewis M. . . . .	76	Henry FRanklin . . . . .	73
Anderson A. . . . .	66	Louis . . . . .	29	Inf. . . . .	73
Annie E. . . . .	65	Lucretia . . . . .	29	Inf. son . . . . .	68 - 69
Anna L. . . . .	72	Lydia . . . . .	29	J. . . . .	70 - 75
E. E. "Pat" . . . . .	69	Martha W. . . . .	21	J.A. . . . .	69
E.R. . . . .	71	Nancy . . . . .	29	Jr. . . . .	65
Elizabeth . . . . .	69	Sally . . . . .	29	Jacob A. . . . .	69
Elizabeth Ann. . . . .	79	Sarah Jane . . . . .	29	John R. . . . .	75 - 80
Frank . . . . .	75	Simon . . . . .	21	L. . . . .	68 - 73 - 74
H. . . . .	72	William L. . . . .	67	L.A. . . . .	68
Henry (fa) . . . . .	66	<b>BONIFIELD</b>		L.M. . . . .	69
Henry H. . . . .	80	A. . . . .	11	Leah . . . . .	74
Inf. dau. . . . .	69	Abel . . . . .	11	Lelah . . . . .	77
Inf. son . . . . .	72	Addie M. . . . .	13	Lillie M. . . . .	69
J.A. . . . .	72	Arnold s/O Wm. . . . .	3	Lois . . . . .	69
J.H. . . . .	72	Charles A. . . . .	13	M. . . . .	70 - 73
James H. . . . .	71 - 80	Ethel . . . . .	11	M.B. . . . .	50
John . . . . .	63 - 69 - 72	Inf d/o William . . . . .	3	M.J. . . . .	74
John B. . . . .	80	Q. . . . .	11	M. Louise PRICE. . . . .	47
John H. . . . .	65	Quintilla . . . . .	11	Mabel L. . . . .	51
John T. . . . .	72	William . . . . .	3	Maree . . . . .	76
Leila inf dau. . . . .	65	Winnie . . . . .	11	Marlin . . . . .	52
Little Lida . . . . .	71	<b>BOOK</b>		Mary A. . . . .	50
M.E. . . . .	72	A. . . . .	71	Mary C. . . . .	75
Malinda . . . . .	71	chi/A.J. . . . .	70	Mary M. . . . .	70
Martha . . . . .	75	Asa . . . . .	74	Mary R. . . . .	65
Mary Colleen . . . . .	76	Carl M. . . . .	76	Merlie . . . . .	14
M. Gertrude . . . . .	69	Edwin L. . . . .	76	Milton . . . . .	65
Murtise . . . . .	72	Deliah . . . . .	72	Nellie . . . . .	44
Russell . . . . .	69	Edwin Lee . . . . .	80	Ocie . . . . .	65
<b>BICE</b>		Effie E. . . . .	76	O. Lavon . . . . .	47
Clayont . . . . .	12	Esta . . . . .	74	Paul David . . . . .	51
J. . . . .	12	Fern A. . . . .	76	Pearl Ross . . . . .	69
M. . . . .	12	Finley H. . . . .	76	Perry C. . . . .	47
M.A. . . . .	12	Glen E. . . . .	77	Peter . . . . .	72
Mary . . . . .	12	Henry . . . . .	72	R. . . . .	70
Mary J. . . . .	12	Infs. . . . .	74	R.R. . . . .	68
Susan B. . . . .	12	J. . . . .	71	Rebecca . . . . .	70
Wm. . . . .	12	J.H. . . . .	72	Richard . . . . .	26
William . . . . .	12	J. Asa L. . . . .	74	Richard J. . . . .	74
<b>BIGELOW</b>		John . . . . .	71 - 80	Richard R. . . . .	68
Anna . . . . .	33	Lulu . . . . .	74	S. . . . .	73
Joseph . . . . .	33	M.J. . . . .	70	S.B. . . . .	50
<b>BILLOW</b>		Margaret . . . . .	74	Samuel . . . . .	50-71-74-80
Louis . . . . .	44	Martha L. . . . .	74	Sarah A. . . . .	76
Mary Olive . . . . .	44	Mary Jane . . . . .	76	Sarah E. . . . .	71
<b>BINKLEY</b>		Nicholas . . . . .	72	Silvia . . . . .	70
Inf. . . . .	48	P. . . . .	72	Susan Snyder . . . . .	69
Rose Bartal . . . . .	48	Paul . . . . .	80	Sylvia Louise . . . . .	65
Russell Floyd . . . . .	48	Paul W. . . . .	76	Vivian . . . . .	47
		Peter . . . . .	72	W. David . . . . .	51
		Rilla . . . . .	71	Willard . . . . .	14
				Mary Hesser . . . . .	75
				<b>BOWERSOCK</b>	
				Betty Lou . . . . .	29
				Helen . . . . .	29
				<b>BOWLAND</b>	
				Cleone . . . . .	46
				George R. . . . .	52
				Inf. . . . .	46
				Lorien . . . . .	
				SAXON Finch . . . . .	52
				Ona . . . . .	46
				Robert H. . . . .	46
				Sarah M. . . . .	46
				W.E. . . . .	46
				<b>BOWLUS</b>	
				Marie L. . . . .	67
				<b>BOWYER</b>	
				Loretta . . . . .	12
				William . . . . .	12
				<b>BOYER</b>	
				Betty . . . . .	47
				Dorothy K. . . . .	47
				Elizabeth . . . . .	12
				Emerson . . . . .	47
				Inf. . . . .	47
				Joseph L. . . . .	47
				Mark Scott . . . . .	47
				Susan . . . . .	40
				Wm. . . . .	12
				<b>BOYD</b>	
				Flora F. . . . .	74
				Francis M. . . . .	74
				Helen T. . . . .	74
				Hiram . . . . .	59
				<b>BRANAM</b>	
				Agnes COIL . . . . .	48
				Elisworth . . . . .	48
				Lavene PLUMMER . . . . .	48
				<b>BREESE</b>	
				Clara U. . . . .	72
				William . . . . .	72
				<b>BREWER</b>	
				Alpheus . . . . .	34
				Benjamin F. . . . .	20
				Celia . . . . .	31
				Mary . . . . .	20
				Mary E. WOERTZ . . . . .	34
				Mary L. . . . .	34
				Oran Alpheus . . . . .	34
				<b>BREWSTER</b>	
				Fred E. . . . .	13
				Nellie E. . . . .	13
				<b>BRICKER</b>	
				Adam . . . . .	12
				Andrew . . . . .	12
				Carl G. . . . .	13
				Catherine . . . . .	12
				Lucy M. . . . .	48
				Mary P. . . . .	13
				Ross R. . . . .	48
				<b>BRINKERHOFF</b>	
				John . . . . .	69
				<b>BROADWELL</b>	
				Louis . . . . .	7
				<b>BRODBECK</b>	
				Alma Lenore . . . . .	6
				Doris . . . . .	6
				<b>BROOKHART</b>	
				Bessie . . . . .	43
				Betty Louise . . . . .	43
				Edna . . . . .	29
				Heber H. . . . .	17
				Hetta . . . . .	29
				J.G. . . . .	29
				John . . . . .	43
				Mary A. . . . .	17
				Samuel . . . . .	17 - 18
				Samuel C. . . . .	17
				Sarah S. . . . .	17
				Stella B. . . . .	17
				<b>BROWN</b>	
				A.M. . . . .	49 - 72
				A.W. . . . .	69
				Alexander W. . . . .	80
				Bennett C. . . . .	47
				Clarence . . . . .	49
				Cora B. . . . .	68

# INDEX

D.C. . . . .	72	Cecile . . . . .	14	William (fa) . . . . .	8	Elizabeth	
D.G. . . . .	72	Charles F. . . . .	32	<b>CASTEEL</b>		PARROT. . . . .	44
Daisy L. . . . .	49	Grace S. . . . .	32	Catherine. . . . .	72	Ella. . . . .	68
David C. . . . .	72	Paul . . . . .	32	David . . . . .	72 - 80	Elma. . . . .	44
Donald . . . . .	74	<b>BURGER</b>		George W. . . . .	72	Fernie M. . . . .	46
Dora E. . . . .	66	Charley W. . . . .	50	William P. . . . .	72	Frank C. . . . .	45
Dwight R. . . . .	74	Chloe . . . . .	50	<b>CHAMBERS</b>		Geoffrey . . . . .	5
Earl . . . . .	69	F. . . . .	50	Dr. C.O. . . . .	65	George B. . . . .	40
Edward L. . . . .	47	F.A. . . . .	50	Mary E. . . . .	35	Grace . . . . .	68
Edward Lewis. . . . .	54	Flora A. . . . .	50	<b>CHANEY</b>		Gust D. . . . .	46
Eileen . . . . .	49	Fred . . . . .	50	Norman L. . . . .	47	Hettie E. . . . .	45
Elizabeth J. . . . .	47	Fred E. . . . .	50	Ruth E. . . . .	47	Inf. son . . . . .	74
Emery L. . . . .	48	Minnie L. . . . .	50	<b>CHAPMAN</b>		Janice L. . . . .	42
Eugene K. . . . .	77	Neola M. . . . .	48	E. . . . .	18	Jennie . . . . .	46
Fern S. . . . .	47	Oscar W. . . . .	51	Eden. . . . .	18	Joe W. . . . .	47
Florence . . . . .	69	Retha I. . . . .	51	Ephriam . . . . .	18	John S. . . . .	47
G.W. . . . .	69	Waldo E. . . . .	48	Lucinda. . . . .	18	H. . . . .	40
H.C. . . . .	49 - 74	<b>BURNETT</b>		M. . . . .	18	Kathryn T. . . . .	46
Harry C. . . . .	54	Homer J. . . . .	69 - 75	Mary. . . . .	18	Lydia . . . . .	46
Harry Clifford. . . . .	49	High E. . . . .	75	Prudence . . . . .	18	Marie WHYMAN . . . . .	52
Harry O. . . . .	72	Irene. . . . .	69	<b>CHEDISTER</b>		Mary M. . . . .	77
Hattie . . . . .	74	Lillian E. . . . .	75	Grace M. . . . .	50	Maurice E. . . . .	46
Helen L. . . . .	48	Maude. . . . .	35	H. Seymour . . . . .	50	Mildred E. . . . .	5
Henry . . . . .	72	<b>BURNS</b>		<b>CHILCOAT</b>		Muna B. . . . .	68
Henry F. . . . .	72	Alice. . . . .	21	Blanche O. . . . .	5	Muriel G. . . . .	5
Inf. son . . . . .	69 - 71	Elizabeth. . . . .	21	Floyd W. . . . .	5	Orval. . . . .	46
A. Jennelle		3 inf ch. buried with		<b>CHRISTIAN</b>		Ota. . . . .	77
Vantilburg . . . . .	48	Elizabeth. . . . .	21	Elsie E. . . . .	48	Reuben H. . . . .	45
Jennie M. . . . .	74	John . . . . .	21	Floyd E. . . . .	48	Richard R. . . . .	42
Jerry . . . . .	49	Maggie. . . . .	21	<b>CIRCLE</b>		Robert Owen . . . . .	52
Jesse . . . . .	49	Margaret . . . . .	21	Lovina. . . . .	21	Roy . . . . .	77
Jessee F. . . . .	71	Rebecca. . . . .	21	Manuel . . . . .	21	Rusel V. . . . .	52
John . . . . .	72	S.D. . . . .	21	<b>CISCO</b>		S. . . . .	40
John A. . . . .	49	Sarah J. . . . .	21	A.S. . . . .	29 - 30	S.E. . . . .	40
John U. . . . .	49	<b>BURRIS</b>		Alma Lenore . . . . .		Sarah E. (mo) . . . . .	45
John W. . . . .	69	Alma. . . . .	51	BRODBECK . . . . .	6	Simon . . . . .	68
Joseph R. . . . .	74	Inf. . . . .	51	Elizabeth. . . . .	30	Susie R. . . . .	45
Karen . . . . .	49	Melvin. . . . .	51	Inf. . . . .	6	Urban H. . . . .	44
L.A. . . . .	72	<b>BUTLER</b>		Ira . . . . .	30	Velma . . . . .	47
L.S. . . . .	69	Martha E. . . . .	40	J. . . . .	29	Vina E. . . . .	44
Leona . . . . .	50	Newton. . . . .	40	Jennie Upton . . . . .	30	Dr. W. P. . . . .	65
Leona Smith. . . . .	68	<b>BUXTON</b>		Lewis D. . . . .	30	William . . . . .	72
Letty H. Smith . . . . .	72	Robert . . . . .	5	Marty . . . . .	30	William E. . . . .	45
M. . . . .	8 - 69 - 71 - 72	<b>BYERS</b>		Nora A. . . . .	29	<b>CLEMMONS</b>	
M.A. . . . .	72	Dori I. Dibert . . . . .	69	Wm. Lee . . . . .	6	Belle. . . . .	74
M.D. . . . .	74	G. . . . .	69	<b>CLARK</b>		E.M. . . . .	74
Margaret . . . . .	49 - 69 - 72	George . . . . .	69	Albert R. . . . .	45	Elmer C. . . . .	66
Maria . . . . .	69	<b>C</b>		Alta . . . . .	53	Emma M. . . . .	74
Marie R. . . . .	46	<b>CAIN</b>		Carrisa . . . . .	79	John W. . . . .	74
Marion . . . . .	74	Charles C. . . . .	21	David M. . . . .	22	Thomas S. . . . .	74
Maryann . . . . .	72	Eliza . . . . .	21	Dorothy . . . . .	48	Wm. M. . . . .	74
Mary S. . . . .	72	F. . . . .	21	Elisha C. . . . .	66	William M. . . . .	74
Mildred A. . . . .	77	Frances . . . . .	21	Eliza J. . . . .	22	<b>CLEMONS</b>	
Minerva . . . . .	50	Harriet M. . . . .	21	Elizabeth A. . . . .	66	E.C. . . . .	66
Miriam . . . . .	49	Inf. . . . .	21	J. . . . .	66	J.M. . . . .	66
N.L. . . . .	69	James J. . . . .	21	James . . . . .	66	Mary B. . . . .	66
Nancy D. . . . .	71	Wm. . . . .	21	James W. . . . .	22	<b>CLESS</b>	
Ona P. . . . .	49	William . . . . .	21	John . . . . .	45	E. . . . .	22
Ora K. . . . .	50	<b>CARPENTER</b>		L.B. . . . .	66	Inf. . . . .	22
P. . . . .	71 - 72	Catherine. . . . .	2	Laura V. . . . .	45	Mary Ann . . . . .	22
Richard B. . . . .	48	Donald Quincy . . . . .	42	M. . . . .	22	P.E. . . . .	22
Richard R. . . . .	69	Edna M. . . . .	44	M.L. . . . .	66	<b>CLINESMITH</b>	
Robert . . . . .	72	Inf Iris M. . . . .	44	Mary. . . . .	22	J. . . . .	20
S. . . . .	8	John . . . . .	2	Mary M. . . . .	66	John . . . . .	20
S.A. . . . .	69 - 71	Mary. . . . .	42	Newton L. . . . .	66	John A. . . . .	20
Samuel . . . . .	80	Michael . . . . .	2	Nora L. . . . .	66	L. . . . .	20
Samuel A. . . . .	69	Noah. . . . .	2	W.C. . . . .	22	Lucinda. . . . .	20
Sarah A. . . . .	69	Quincy G. . . . .	42	William . . . . .	22	<b>CLOVER</b>	
Sheldon R. . . . .	46	Mr. & Mrs. R.S. . . . .	50	<b>CLAY</b>		Austin B. . . . .	47
Silvester. . . . .	72	Our Baby Robert. . . . .	50	Alberta . . . . .	42	Georgia M. . . . .	47
Susannah . . . . .	72	Robert H. . . . .	44	Alice A. . . . .	72	James . . . . .	69 - 80
W.J. . . . .	71 - 72	Sampson . . . . .	2	Anna. . . . .	46	Sarah . . . . .	69
Walter A. . . . .	68	<b>CARROLL</b>		B.M. . . . .	74	<b>COATS</b>	
<b>BRUSH</b>		David . . . . .	8 - 9	Beatrice M. . . . .	47	Lela J. SUHR . . . . .	9
Fay N. . . . .	17	Esta . . . . .	9	Bernard J. . . . .	46	<b>COCKRELL</b>	
I.Z. . . . .	17	Frank N. . . . .	9	C. . . . .	40	Adelaide D. . . . .	74
Iva Z. . . . .	17	J. . . . .	9	Catharine. . . . .	40 - 72	Samuel R. . . . .	74
J.W. . . . .	17	James P. . . . .	8 - 9	Charles C. . . . .	45	<b>COFFMAN</b>	
John W. . . . .	17	Laura F. . . . .	8	Christian . . . . .	40	Beryl W. . . . .	68
Loy L. . . . .	17	M.J. . . . .	9	Clara J. . . . .	40	Cora L. . . . .	68
<b>BRYAN</b>		Pearl . . . . .	8	Clayborn R. . . . .	45	E.E. . . . .	59
Doris. . . . .	6	Rosetta . . . . .	8	Clifford. . . . .	52	Effah A. . . . .	68
<b>BURCH</b>		Ruth. . . . .	8 - 9	Curtis A. . . . .	45	Floyd . . . . .	59
Kenneth Leroy . . . . .	15	Ruth O. . . . .	8	D.H. . . . .	74	H. . . . .	39
Kenneth LeRoy . . . . .	13	Vienna . . . . .	9	Darrel . . . . .	42	Lucy L. . . . .	39
<b>BURD</b>				Doris M. . . . .	68	M. . . . .	39
Catherine. . . . .	32					Max O. . . . .	68

# INDEX

N.C. ....	59	John N. ....	72	Mary Jane ....	8	DAUGHERTY	
<b>COGAN</b>		L.D. ....	12	Michael ....	8-35	Nora .....	79
Angeline .....	79	Rebecca J. ....	12	Morall LONG .....	8	<b>DAVIDSON</b>	
<b>COIL</b>		Susan .....	72	Savella J. ....	8	Charlotte .....	33
A.J. ....	46	<b>COOK</b>		Stella M. ....	8	J.B. ....	33
Agnes .....	48	B.F. ....	12	Thomas .....	8-9	Jacob B. ....	36
Amelia .....	24	E. ....	30	Wm. ....	8	Lizzie .....	33
Andrew .....	24-45	Edwin R. ....	30	William .....	8	<b>DAVIS</b>	
Andrew J. ....	60	Inf. ....	30	<b>CRISMAN</b>		Anna T. ....	34
Arthur F. ....	48	two inf sons and		Ellen TOWNSEND. .	8	C. ....	34
B. ....	60	one inf dau ..	61	<b>CRONE</b>		Clarissa .....	34
Barbara .....	25-45	John M. ....	30	Blanche L. ....	68	Clyde E. ....	34-36
Barbara E. ....	72	Jonathan A. ....	30	Eliza J. ....	70	Corydon .....	29
Boston .....	60	Louisa .....	30	Everett G. ....	68-80	E. ....	29-34
C. ....	46	M.J. ....	12	Florence E. ....	68	Elihu .....	5-6
Carl C. ....	45	Mary A. ....	30	Floyd .....	68	Elizabeth .....	29
Catherine J. ....	60	Maryann .....	30	Halcy L. ....	75	Elizabeth Ann. .	30
Charles W. ....	24	Milton .....	30	Hallie A. ....	75	Ellen J. ....	15
Charlotte T. ....	60	Nancy .....	61	John .....	70	Hiriam P. ....	59
Christena .....	46	Perry .....	30	Joseph A. ....	75	Horace M. ....	30
Clara May .....	45	Thomas .....	61	Mary .....	70	Ivan Bryon. ....	31
Edward A. ....	45	Wm. ....	30	Rosetta A. ....	75	J.C. ....	8-34
Edwin .....	45	William F. ....	12	Wm. ....	70	Julie Ann. ....	44
Elizabeth .....	24-38	Willie .....	61	William .....	80	Justus B. ....	34-36
Flossie .....	46	<b>COON</b>		<b>CRONK</b>		Kittie J. ....	44
Floyd E. ....	46	B. ....	71	Myrie Allen .....	52	Laura .....	30
G.A. ....	71	Barnabas .....	40-70-80	<b>CROOK</b>		Laura J. ....	8
Gabriela? .....	59	Commodore Perry. .	71	Cora B. ....	29	Laura L. ....	55
Gailen L. ....	46	John S. ....	71	George .....	40	Lewis L. ....	34-36
Goldie M. ....	46	Martha J. ....	71	Jesse Emmet. ....	29	M.H. ....	8
Grace .....	48	Mary A. ....	67	<b>CROW</b>		Mary .....	29
H. ....	24-46	Marymoetan .....	71	Lg head stone. .	11	Mary E. ....	30-34-72
Hattie .....	48	R. ....	71	Charlotte .....	15	Mary Jane .....	17
Henry .....	46	<b>COOPER</b>		Etta L. ....	13	Mary M. ....	34
Inf. ....	24	Ada l. ....	50	George .....	12	Matilda R. ....	59
Isaac .....	46	Barbara E. (mo) .	43	Hanna J. ....	11	Naomi R. ....	31
J. ....	24	George A. (fa) .	43	John S. ....	11	Nelva DRURY ..	31
Jacob S. ....	44	L.A. ....	50	Joseph .....	11	Philander .....	45
Jeb .....	24	<b>COPELAND</b>		Lydia J. ....	11	Russel W. ....	21
Jeremiah H. ....	24	A.W. ....	31	Margaret .....	11	S. ....	29
John .....	24-60	Alpheus W. ....	31	Samuel C. ....	13	S.S. ....	34
John E. ....	60	Enola .....	31	Samuel R. ....	11	S. Frank .....	44
John H. ....	24	Enola M. ....	31	Sarah .....	11	Sabert .....	34
L. ....	33	Georgia .....	31	<b>CULVER</b>		Samuel .....	29
Lloyd .....	48	Hazel M. ....	47	E.L. ....	31	Samuel F. ....	31
Lovina .....	24	Purn Ray .....	13	Inf. son .....	31	Samuel Jr. ....	30
M.M. ....	60	Rhoda H. ....	13	W.D. ....	31	Samuel Sr. ....	30-36
Mabel L. ....	48	<b>COPP</b>		<b>CUNNINGHAM</b>		Sarah .....	29
Margaret .....	24	C.W. ....	17	"Buff" .....	49	Susanna .....	34
Margery .....	45	D.C. ....	17	Richard L. ....	49	Thomas .....	5
Mary A. ....	44	J.G. ....	18	Opal .....	75	Vienna .....	45
Milton .....	46	Jacob .....	17	<b>CUSTER</b>		W.W. ....	34
Nancy .....	71	Kitturah .....	17	Callie (mo) .....	49	William H. ....	8
Nancy A. ....	79	Matilda O. ....	18	Charles W. (fa) .	49	<b>DEBOLT</b>	
Olive C. ....	46	Mertie .....	17	Colleen N. ....	68	Jacob T. ....	75
P. ....	33	R. ....	18	Donald .....	68	Neeta J. ....	75
Pearl R. ....	45	<b>CORIDER</b>		E.C. ....	68	<b>DECRIK</b>	
Peter .....	72	Inf. ....	5	E.W. ....	68	Georgianna C. .	13
Rebecca A. ....	46	Robert .....	5	Edna A. ....	68	John F. ....	13
S. ....	24	T.L. ....	5	Elizabeth .....	35	Margaret C. ....	13
S.A. ....	46	<b>CORK</b>		George .....	35-67-80	J. ....	5
Sarah A. ....	46	Martin .....	61	Hubert .....	49	Ruben P. ....	5
Sarah BOOK.24-60-72		<b>COUNTERMAN</b>		James C. ....	33	S. ....	5
Vienna K. ....	33	Rezin B. ....	21	Jesse .....	33	<b>DENISTON</b>	
Wm. H. ....	59	<b>COVALT</b>		John .....	45	Anna C. ....	61
William .....	24	Abraham .....	9	Lottie R. ....	76	N.E. ....	40
William M. ....	62	<b>COX</b>		Luther .....	80	Icedora .....	40
Z. Ellen .....	45	Fannie E. ....	72	Luther M. ....	76	M. ....	40-60
<b>COLE</b>		J. ....	72	Lyda A. ....	67	Michael .....	60-61
Alice .....	43	Joseph .....	72	M. ....	68	Milton .....	60-62
James C. ....	43	M. ....	72	Myrtle DRAKE. .	68	Rebecca .....	61
<b>COLVIN</b>		Maranda .....	72	Sarah E. ....	67	Rebecca M. ....	60
Furlicia .....	25	Sarah .....	30	Tabitha C. ....	45	S. ....	60
Mary J. ....	25	Thomas .....	30	William .....	35	Sarah .....	61
Robert .....	25	<b>CRAFT</b>		<b>D</b>		<b>DENNEY</b>	
<b>COLWELL</b>		Alice .....	5	<b>DARING</b>		Cynthia S. SMITH. .	45
Parit .....	47	Almira .....	74	Amelia .....	52	Fauna L. ....	77
Sam .....	47	Antoinette J. ....	8	Henry .....	52	George A. ....	45
Samuel .....	54	Asa .....	74	J. ....	70	Miza Marie dau .	45
<b>CONKLE</b>		Emily NOLAN . .	8-35	J.A. ....	70	Otis L. ....	77
Freda Irene .....	14	Ernest M. ....	30	J.S. ....	70	Phoebe Ann .....	25
Robert .....	14	Henry .....	5	Joseph .....	70	Addie .....	25
<b>CONNER</b>		J.M. ....	8	Julian .....	70	Arthur L. ....	25
A.W. ....	72	John .....	8	Sarah E. ....	70	Cecile .....	79
Alexander W. .	72-80	Lucille .....	30	<b>D</b>		Dicie .....	33
C.A. ....	72	M.A. ....	8	<b>DARIN</b>		John R. ....	25
Edith .....	72	M.J. ....	8	Amelia .....	52	Nicholas .....	33

# INDEX

P.....	25	Kathryn Irene.....	50	O.K.....	68	George W.....	43
W.....	25	<b>DIXON</b>		Ora Belle.....	67	Georgie.....	61
<b>DEROSSETT</b>		Addie B.....	61	Osborne K.....	68	J.E.....	58 - 59
Dolores.....	47	M.H.....	60 - 62	Phebe.....	67	J.W.....	43
Tobbie.....	47	M.L.....	61	Rachel E.....	52	James R.....	54 - 47
<b>DERSHEM</b>		T.C.....	61	Robert.....	79	John.....	12
Mary L.....	48	<b>DOBSON</b>		Ray H.....	68	John M.....	12
<b>DETRICK</b>		Angeline.....	29	Sarah M.....	67	John N.....	15
Frances S.....	65	Elias T.....	61	Vianna ALLEN.....	52	Jonathan E.....	59
Harry.....	6	Eliza (mo).....	61	Vida M.....	50	Louisa.....	30
J.A.....	39	Rev. J.A.....	61	Wavel F.....	48	Lydia J.....	59
Margaret HARNER.....	6	Joseph A. (Elder).....	61	<b>DREXEL</b>		M.A.....	61
Melvin Jr.....	6	<b>DOLPHIN</b>		Dorotha.....	5	Margaret A.....	59
Regina H.....	39	Beryle.....	34	Jacob.....	5	Mary L.....	58
Simon K.....	65	Delbert.....	34	<b>DRUMMOND</b>		Montesko M.....	59
<b>DETURK</b>		Scott.....	34	B.E.....	12	Myrtle.....	47
Anna E.....		<b>DONART</b>		Inf.....	12	Nancy.....	59
<b>NOTTINGHAM</b>	44	Ethel L.....	44	J.W.....	12	R.....	58
<b>DIBBLE</b>		James W.....	50	<b>DRURY</b>		Roy R.....	43
Rebecca.....	45	Joe E.....	44	A.....	8	S.C.....	43
<b>DIBERT</b>		Mary E.....	50	Angeline.....	8	T.J.....	61
Bessie R.....	69	<b>DONHAISER</b>		C.....	12	T.W.....	43
Charles.....	77	Joseph (fa).....	44	C.A.....	9	Thomas.....	61
Dora I.....	69	Ruth.....	52	Charlotte A.....	8	Thomas H.....	43
Ernest N.....	77	<b>DOTSON</b>		H.M.....	8	<b>DYSERT</b>	
Eve Ann.....	69	Clarence.....	41 - 44	Horace M.....	9	Nellie B. inf.....	65
Homer L.....	77	Edith E.....	44	Inf.....	8		
Inf. son stillborn.....	79	J.W.....	41	James.....	8	E	
Irene.....	77	John W.....	44	James M.....	8	<b>EARLEY</b>	
J. William.....	68	Mary A.....	44	L.....	12	Bessie M.....	17
Jacob.....	69	Paul E.....	44	Mark W.....	12	Oran E.....	17
John.....	69	Warren C.....	44	Mary A.....	9	J.....	17
Mable C.....	77	<b>DOTY</b>		Nelva.....	31	Roxie.....	17
Martha.....	69	D.....	5	Sibyl.....	8	U.....	17
Pearl A.....	77	Joseph M.....	5	Viola.....	8	Winnie O.....	17
Peter F.....	77	M.....	5	Wm. L.....	9	<b>EBLING</b>	
Richard.....	69	Valint.....	5	George C.....	50	Zenith.....	79
Samuel.....	69	<b>DOWNEY</b>		Lubertie.....	74	<b>EDGE</b>	
Sarah C.....	68	Alice.....	34	M.L.....	74	Elizabeth.....	53
Vauneda E.....	77	James.....	34	S.C.....	50	John.....	60
<b>DICK</b>		<b>DRAKE</b>		Samuel C.....	50 - 54	Mary A.....	60
John.....	17	Alex.....	42	Samuel F.....	74	Sarah FRANK.....	45
LeRoy.....	17	Alice.....	42	S.A.....	50	<b>EDWARDS</b>	
Mary Jane.....	17	Amelia.....	50	Susen A.....	50	David J.....	72 - 80
<b>DICKEY</b>		Anthony W.....	68	W.F.....	74	Catherine.....	21
John P.....	14	Dwight L.....	77	William F.....	74	Florence Edith.....	79
Margaret J.....	14	E.N.....	67	<b>DUNATHAN</b>		J.....	21
<b>DICKSON</b>		E.W.....	68	Elizabeth.....	30	Jane.....	38
Derayes E.....	60	Edward J.....	48	Harman L.....	71	Jane C.....	72
S.....	60	Elizabeth.....	67	J.H.....	30	Jayne L.....	75
T.K.....	60	Ellen R.....	43	Johnson L.....	71	John E.....	75
<b>DIEDRICH</b>		Elmer W.....	68	M.A.....	29 - 30	Jon D.....	75
Christian.....	21	Ely.....	67	M.E.....	71	Laura.....	79
John.....	21	Enox N.....	67	M.P.....	71	Loma.....	65
<b>DIDRICK</b>		Etta.....	50	Mary E.....	71	Luther E.....	75
Amy.....	5	Ezraleo.....	42	Nancy.....	71	M.....	21
Dickey.....	5	Florence.....	48	R.H.....	71	Pauline A.....	75
J.D.....	5	Frederick J.....	48 - 54	Robert H.....	71	R.T.....	65
Jacob.....	5	Gene L.....	79	Robert L.....	71	Richard T.....	65
S.J.....	5	George E.....	43 - 54	Sarah F.....	71	Rosetta C.....	75
Sarah J.....	5	Harley L.....	48	William S.....	71	Thomas E.....	65 - 80
<b>DIEGEL</b>		Hazel.....	68	<b>DUNHAM</b>		William D.....	75 - 80
Anna S.....	46	H.....	50	Eliza.....	46	Zenoth Lee.....	75
Hazel F.....	44	Henry.....	46 - 54	W.W.....	46	<b>ELDERTON</b>	
Luster W. (fa).....	44	Homer.....	50	<b>DUNN</b>		High.....	20 - 22
M.....	46	J.P.....	68	James Donald.....	13	<b>ELINE</b>	
Maude B.....	45	Irene P.....	68	Joseph B.....	13	D.....	61
Mary C.....	46	Jerry.....	44	Mary A.....	13	G.....	61
S.J.....	46	John.....	52	<b>DUSTMAN</b>		James A.....	61
Shelby J.....	54	Janie Belle.....	79	Amanda.....	76	<b>ELSEA</b>	
W.E.....	46	Joe Jr.....	41	George T.....	76	Mary Belle.....	44
William.....	46	Joseph.....	50 - 80	<b>DUTTON</b>		<b>EMANS</b>	
<b>DILBONE</b>		Joseph B.....	42 - 50 - 67	A. Elizabeth.....	12	Alfred V.....	42
Hollies.....	48	Lizzie.....	67	B.....	59	Aussie O.....	52
Marie.....		Lizzie TIPPLE.....	48	Bertha.....	43	C.R.....	66
Willard.....	48	Louise.....	46	Bertha M.....	43	Carl D.....	48
<b>DINE</b>		Lucille E.....		C.E.....	43	Christopher R.....	66
Margaret.....	13	<b>OECHSLE</b> .....	50	Charlie.....	61	Cora E.....	77
R.L.....	13	Lynn O.....	76	Charlotte M.....	43	Cora M.....	66
William.....	13	Mae F.....	77	Cora.....	61	Diantha.....	47
<b>DISHER</b>		Marjorie A.....	48	Cyrus A.....	59	Edwin.....	51
Emma.....	50	Mary A.....	42 - 68	E.E.....	43	Elizabeth E.....	77
D.B.....	50	Maryland Patricia.....	79	E.M.....	59	Eva.....	51
Della B.....	50	Mildred M.....	42	Edwin E.....	43	Eva E.....	48
C.H.....	46 - 50	Myrtle.....	68	Elizabeth.....	59	Harold W.....	77
Charley H.....	50	Nola M.....	48	Francis M.....	59		
Chloe E.....	46	O. Lionel.....	76				



# INDEX

<p>Frances . . . . . 53            Frank F. . . . . 49            George R. . . . . 58            H.E. . . . . 25            Hannah E. . . . . 46            I.M. . . . . 2-53            Ide E. . . . . 25            Inf. dau. . . . . 25            Isaac N. . . . . 25            J.H. . . . . 25            Jacob P. . . . . 25            Jane D. . . . . 25            Jesse . . . . . 5            Jestinah RAUDA-              BAUGH . . . . . 25-52            John . . . . . 52            John F. . . . . 5            John L. . . . . 25            John Q. . . . . 25            John R. . . . . 46-54            Lewis R. . . . . 29            M.E. . . . . 5            Maurice H. . . . . 45            May B. . . . . 5            Zoa E. . . . . 29</p> <p><b>FRYSINGER</b>            Eugene L. . . . . 48            Wanda C. . . . . 48</p> <p><b>FULLER</b>            Harvey . . . . . 67-80</p> <p><b>FURMAN</b>            Elzie . . . . . 18            Frances A. . . . . 18            Joseph. . . . . 18</p> <p style="text-align: center;"><b>G</b></p> <p><b>GALBERTH</b>            C.R. . . . . 33            S.B. . . . . 36</p> <p><b>GALBREATH</b>            Emma J. GRANT . . . . . 65            Robert M. . . . . 65</p> <p><b>GALLEHUE</b>            Thelma Mae . . . . . 45</p> <p><b>GALLOWAY</b>            Clara B. . . . . 76            Clinton R. . . . . 76            Dorothy M. . . . . 76</p> <p><b>GAMBLE</b>            Dorothy V. . . . . 77            G. Harold. . . . . 77            Thomas Wayne . . . . . 77</p> <p><b>GARMAN</b>            Clema E.              RHOADES . . . . . 52            Howard H. . . . . 52            Inf. . . . . 52</p> <p><b>GARWICK</b>            Amanda. . . . . 11            Ann M. . . . . 13            Charles . . . . . 11            D. . . . . 11            Daniel . . . . . 11            Elizabeth . . . . . 11            H. . . . . 11            Hannah J. (mo) . . . . . 13            Henry . . . . . 13            Henry D. (fa) . . . . . 13            John . . . . . 12            John M. . . . . 11            Luella Maud . . . . . 11            M.J. . . . . 11            M. Elmer . . . . . 13            Mary Ann . . . . . 12            Mary J. . . . . 11            Mary Jane . . . . . 11            Oscar . . . . . 13            Roscoe . . . . . 11            S. . . . . 11            Samuel . . . . . 11            Sarah . . . . . 11            Susan . . . . . 11</p> <p><b>GARWOOD</b>            Albert. . . . . 52            Albert J. . . . . 44</p>	<p>Anna Belle . . . . . 44            Carolyn V. . . . . 42            Francis E. . . . . 42            Inf. dau. . . . . 52            James E. . . . . 44            Lizzie M. . . . . 44            Minnie. . . . . 52            Paul R. . . . . 44</p> <p><b>GASKILL</b>            Della L. . . . . 50            Edward . . . . . 50            Mahala B. . . . . 50            Mose B. . . . . 50            Thomas E. . . . . 50</p> <p><b>GATCHELL</b>            Elder C.H. . . . . 61            Inf. son . . . . . 61            M.J. . . . . 61</p> <p><b>GATTINVON</b>            Dorothea F. . . . . 75</p> <p><b>GEIGER</b>            Frank . . . . . 67            Margaret . . . . . 67            O.F. "Frank" . . . . . 67</p> <p><b>GEIL</b>            Amanda. . . . . 2            Amos . . . . . 2            Elizabeth . . . . . 2            F. . . . . 2            J. . . . . 2            Jessie . . . . . 2            Sally . . . . . 2</p> <p><b>GEIST</b>            Viola M. . . . . 14</p> <p><b>GEORGE</b>            Alice. . . . . 70            Gordon . . . . . 47            Hazel E. . . . . 47            M. . . . . 69            M.J. . . . . 69            Maggie J. . . . . 69            Margaret . . . . . 70            Mildred . . . . . 69            Moses . . . . . 69            William . . . . . 70</p> <p><b>GEPHART</b>            C.A. . . . . 13            Clarissa A. . . . . 13            E.M.G. . . . . 13            Eva May . . . . . 13            J. . . . . 13            John . . . . . 13            John . . . . . 15</p> <p><b>GIBBS</b>            Annie . . . . . 50            Erastus . . . . . 50            Minnie. . . . . 50            O.P. . . . . 50</p> <p><b>GINER</b>            Noah. . . . . 53</p> <p><b>GINTER</b>            A. . . . . 20            Abraham . . . . . 17            Daniel . . . . . 17-18            Hannah E. . . . . 20            Henry . . . . . 20            Inf. . . . . 17            Kinsey M. . . . . 17            Lester D. . . . . 18            M. . . . . 20            Mary . . . . . 17            Mary Ann . . . . . 17            Minnie R. . . . . 17            Noah. . . . . 17-18            Orison . . . . . 17            Russell J. . . . . 17            Sarah . . . . . 17</p> <p><b>GISH</b>            Chris. . . . . 60            John . . . . . 72            Mary . . . . . 60</p> <p><b>GLEASON</b>            M. . . . . 12            Martha U. . . . . 12            N.U. . . . . 12</p> <p><b>GODWIN</b>            Betty J. . . . . 47</p>	<p>Richard E. . . . . 47</p> <p><b>GOINGS</b>            Hattie P. . . . . 77            Richard W. . . . . 77</p> <p><b>GOLDEN</b>            Adelpha M. . . . . 51            George H. (fa). . . . . 51</p> <p><b>GOOD</b>            Amos . . . . . 13            Calep . . . . . 2            Carrie . . . . . 13            H. . . . . 2            Henry . . . . . 2            Nora B. . . . . 13            R. . . . . 2</p> <p><b>GOODWIN</b>            A.S. . . . . 59            Addie O. . . . . 76            Elizabeth A. . . . . 68            Evelyn. . . . . 68            Floyd Thurlow . . . . . 74            Isham B. . . . . 26            J.R. . . . . 59            James M. . . . . 77            John . . . . . 68            John Sr. . . . . 26            Josephine. . . . . 77            Lucy B. . . . . 59            Margaret . . . . . 60            Oscar A. . . . . 76            Samantha E. . . . . 26</p> <p><b>GORDON</b>            Catharine. . . . . 8            Elder H. . . . . 8            Henry . . . . . 8            Sarah Ann . . . . . 8</p> <p><b>GOSS</b>            E. . . . . 12            Elizabeth . . . . . 12            Emily . . . . . 12            Mary . . . . . 12</p> <p><b>GRACE</b>            Arthur J. . . . . 5            Esther . . . . . 11            Jeston A. . . . . 11            Tammie A. . . . . 5</p> <p><b>GRANGER</b>            Isiah H. . . . . 73            Isiah M. . . . . 73            Jasper J. . . . . 73            M. . . . . 73            M.W. . . . . 73</p> <p><b>GRANT</b>            Elizabeth . . . . . 58            Emma J. . . . . 65            Hannah (mo) . . . . . 58            John H. . . . . 58            Lewis G. . . . . 58            Margaret E. . . . . 72            Wm. . . . . 58            Wm. H. . . . . 58            William bro/o              Emma J. . . . . 58-65            William J. . . . . 58</p> <p><b>GREEN</b>            Inf. dau. . . . . 39            M. . . . . 39            T.H. . . . . 39            Viola M. GEIST . . . . . 14</p> <p><b>GREENE</b>            Homer. . . . . 77            Leota . . . . . 77</p> <p><b>GREGG</b>            C.E. . . . . 51            May . . . . . 51</p> <p><b>GRIER</b>            Mary R. . . . . 31            William E. . . . . 31</p> <p><b>GRIFFIN</b>            B. . . . . 59            Claudius . . . . . 46            E. . . . . 59            Elizabeth . . . . . 46            Francis M. . . . . 59            G. . . . . 59            George F. . . . . 43            Ira Insign . . . . . 46</p>	<p>John A. . . . . 50            Mary Orlida . . . . . 43            N. . . . . 59            Ray G. . . . . 50            William F. . . . . 59</p> <p><b>GRIGGS</b>            Elaine . . . . . 77            Evelyn. . . . . 49            Jonn . . . . . 50            Pauline . . . . . 50            Theresa . . . . . 50            Vergil . . . . . 50</p> <p><b>GRIMM</b>            Christopher . . . . . 17            Doris. . . . . 6            Inf. . . . . 6            Mary S. . . . . 43            Richard, Sr. . . . . 6</p> <p><b>GRINER</b>            Hubert Lowell . . . . . 52            Julius . . . . . 49-54            Myrtle . . . . . 49</p> <p><b>GRISSILA</b>            Catharine. . . . . 66</p> <p><b>GROGG</b>            Samuel D. . . . . 68            Sopha . . . . . 68</p> <p><b>GROSS</b>            C. Stanley . . . . . 75            Henry . . . . . 69            Margaretta. . . . . 69            Mary M. . . . . 70            Max . . . . . 68            Maxine . . . . . 75            Oceola. . . . . 70            Opal Cunningham . . . . . 75            P. . . . . 70            Peter. . . . . 68-70            Ralph J. . . . . 75            S. . . . . 70            Susan . . . . . 68</p> <p><b>GRUNDER</b>            Walter E. Jr. . . . . 52</p> <p style="text-align: center;"><b>H</b></p> <p><b>HABERER</b>            Andrew . . . . . 61            Juli F. . . . . 61</p> <p><b>HACH</b>            Ada . . . . . 47            Frederick H. . . . . 47</p> <p><b>HAGER</b>            John S. . . . . 12            Jonas . . . . . 15</p> <p><b>HAGERMAN</b>            Charles Watson . . . . . 49            Elizabeth L. . . . . 49            George Robinson. . . . . 49            H.P. . . . . 60-62            Wallace Edwin . . . . . 49</p> <p><b>HAINLINE</b>            A.B. . . . . 21            Abner B. . . . . 17            Abram. . . . . 21            Caroline. . . . . 21            Catherine. . . . . 21            Christina . . . . . 21            Eliza . . . . . 21            G.C. . . . . 22            G.W. . . . . 21            George . . . . . 21            George C. . . . . 22            H.E. . . . . 22            Henry . . . . . 21            Inf. . . . . 21            Irene M. . . . . 17            Isaac . . . . . 18-21            J. . . . . 22            John . . . . . 22            John W. . . . . 17            Leroy . . . . . 17            M. . . . . 17-22            Marcellos . . . . . 22            Mariah J. . . . . 22            Mary . . . . . 18-21-22</p>
--	---	---	---

# INDEX

<p>Mary M. . . . . 18 - 21            Matilda . . . . . 17            Sarah E. . . . . 17            Wm. . . . . 17</p> <p><b>HALFHILL</b>            Catherine SHERER 45</p> <p><b>HALL</b>            A. . . . . 12            Albert . . . . . 11            Alex S. . . . . 12            Arabelle. . . . . 11            Atwater. . . . . 12            Caroline. . . . . 11            Clara. . . . . 11            Cornelia. . . . . 12            Curtis . . . . . 11 - 15            Ira . . . . . 12            Krone K.? . . . . 12            L.D. . . . . 12            Lewis A. . . . . 13            Leona . . . . . 13            Lorenzo D. . . . . 12            Lucy . . . . . 12            M.A. . . . . 12            Mary. . . . . 11            P. . . . . 12            Thomas . . . . . 11</p> <p><b>HAMILTON</b>            A.C. . . . . 30            A. Buell. . . . . 49            Alice. . . . . 31            Almira. . . . . 30            Almira C. . . . . 30            Alva R. . . . . 33            Angeline DOBSON 29            Arthur. . . . . 31            C.H. . . . . 33            Cecile. . . . . 44            Cecile I. . . . . 48            Charles J. . . . . 50            Charlotte . . . . . 27            E. . . . . 33            E.J. . . . . 27            Edgar . . . . . 33            Edgar S. . . . . 33            Edna I. . . . . 49            Eliza RHODES . . . . 27            Emery . . . . . 44            Emily R. . . . .            Emma . . . . . 33            Esther P. . . . . 49            Ethel. . . . . 35            Ewart R. . . . . 30            Father. . . . . 32            Flossie. . . . . 33            Ford G. . . . . 50            Forest B. . . . . 33            Frona Bell . . . . . 43            Glenn . . . . . 27            H.G. . . . . 33            H.L. . . . . 33            Harry G. . . . . 33            Harry Glen. . . . . 33            Henry O. . . . . 31            Howard . . . . . 32            Hugh. . . . . 29 - 32 - 36            Hugh L. . . . . 36 - 32            I.M. . . . . 32            Ida M. . . . . 32 - 33            Inf. Son. . . . . 27            Irene. . . . . 30            J.D. . . . . 27            J.M. . . . . 30            Joe . . . . . 35            John . . . . . 35            Joseph. . . . . 35            Joseph H. . . . . 29            Julia . . . . . 30            Justin . . . . . 27 - 28 - 38            Justus . . . . . 29 - 36            Kate W. . . . . 33            L. . . . . 31 - 27            L.A. . . . . 30            L.H. . . . . 33            L.J. . . . . 33            Laura F. . . . . 50            Laura L. . . . . 27</p>	<p>Leonard H. . . . . 32            Lizzie A. . . . . 29            Lucius . . . . . 27            Lucius Ellsworth. . . 27            Luree R. . . . . 31            Lydia . . . . . 32 - 33            Lydia A. . . . . 32            M.C. . . . . 29            M.E. . . . . 27            Mable . . . . . 29            Maria . . . . . 28 - 30            Martha A. . . . . 32            Mary . . . . . 31            Mary C. . . . . 29 - 33            Mary Jane . . . . . 44            Mary L. . . . . 30 - 27            Maude. . . . . 27 - 35            Mother . . . . . 32            O.J. . . . . 29            Ola . . . . . 31            Otela J. . . . . 33            Pauline . . . . . 33            R. . . . . 32            Raleigh . . . . . 32            Ronald D. . . . . 49            Rose . . . . . 27            S.M. . . . . 43            Stillborn Inf. . . . . 35            Susan . . . . . 30            Wm. . . . . 30 - 31            Wm. Harrison . . . . . 30            William . . . . . 28 - 30 - 33            William A. . . . . 30 - 33            William D. . . . . 48            William J. . . . . 35            Winona B. . . . . 33</p> <p><b>HAMP</b>            Chas. . . . . 35</p> <p><b>HAMPP</b>            Molly . . . . . 32</p> <p><b>HANDLEY</b>            . . . . . 11            A. . . . . 11            Agnes . . . . . 11            E. . . . . 11            Ezekiel . . . . . 11 - 15            Joseph. . . . . 11</p> <p><b>HANKINS</b>            Alice . . . . . 8            B. . . . . 8 - 9            Bernette . . . . . 34            C.E. . . . . 8            Dora Alice . . . . . 8            Elizabeth . . . . . 8            Emma T. . . . . 8            Eva. . . . . 8            Franklin L. . . . . 8            G.E. . . . . 8            George . . . . . 8            H.A. . . . . 8            Hannah . . . . . 53            Harriet . . . . . 8            Irena E. . . . . 8            J.M. . . . . 8            James . . . . . 36 - 32            James M. . . . . 8            James R. . . . . 8            Joseph M. . . . . 8            Lafayette. . . . . 9            Lulu. . . . . 31            Lydia . . . . . 8            M.S. . . . . 8            Mary J. . . . . 32            Mary S. . . . . 31            P. . . . . 8 - 9            Phillip . . . . . 8 - 36 - 34            Philoma. . . . . 9            Rhoda A. . . . . 8            Rolin . . . . . 8            S. . . . . 8            Samuel . . . . . 31 - 36            Sarah MELKER . . . . 8            T. . . . . 8            Timothy . . . . . 8            William . . . . . 8 - 9</p> <p><b>HANSEL</b>            Claude E. . . . . 42</p>	<p>George . . . . . 2            Leona C. . . . . 42            Mabel V. . . . . 42            Paul A. . . . . 42            Roger Keith . . . . . 42            William J. . . . . 42</p> <p><b>HARBERT</b>            Clarissia . . . . . 76            Edwin E. . . . . 76            Selma . . . . . 76            Thomas E. . . . . 76</p> <p><b>HARDESTY</b>            Nancy A. . . . . 68</p> <p><b>HARNER</b>            Christian . . . . . 20            Ella. . . . . 45            George . . . . . 20            Glen . . . . . 55            J. . . . . 20            Jacob . . . . . 20            James . . . . . 20            James Floyd. . . . . 22            Jonathan. . . . . 20            H. . . . . 22            Hannah . . . . . 20            Harriet . . . . . 20            Harry E. . . . . 20            Lonnie . . . . . 21            M. . . . . 22            Maggie. . . . . 22            Margaret . . . . . 6            Mary. . . . . 20            Michael . . . . . 20 - 22            Morty . . . . . 21            R.C. . . . . 20            Rosanah . . . . . 20            Rual . . . . . 20            Ruel . . . . . 22            S. . . . . 20 - 21            Sally A. . . . . 45            Sarah E. . . . . 20            Susan . . . . . 20            Susannah . . . . . 20            Wm. . . . . 20</p> <p><b>HARP</b>            A. . . . . 73            D.A. . . . . 73            Sarah A. . . . . 73</p> <p><b>HARPER</b>            Ralph . . . . . 51</p> <p><b>HARRIS</b>            Cora Agnes. . . . . 52            Frank . . . . . 43 - 52            Minnie M. . . . . 43            Robert B. . . . . 43</p> <p><b>HARRISON</b>            "Bill" H. . . . . 49            Cecile L. . . . . 49            F. Everett . . . . . 49            Wm. (Bill) H. . . . . 49</p> <p><b>HARTMAN</b>            E.E. . . . . 61            F.W. . . . . 61            Paul E. . . . . 61</p> <p><b>HARVEY</b>            S. . . . . 61            Samuel . . . . . 61</p> <p><b>HASIS</b>            Katherine (mo). . . . 42            John (fa). . . . . 42            Ethel. . . . . 42            Mellie E. . . . . 76            Ralph A. . . . . 76</p> <p><b>HAWKINS</b>            A.J. . . . . 33            B.A. . . . . 33            B.F. . . . . 33            G.E. . . . . 30            G. Edgar . . . . . 34            Inf. son . . . . . 30            L. . . . . 33            Lenore F. . . . . 34            Lydia . . . . . 33            R. . . . . 33            Richard . . . . . 33            William . . . . . 33</p>	<p><b>HAYES</b>            A. . . . . 11            A.B. . . . . 11            Charlie F. . . . . 11            E.M. . . . . 11            Edward . . . . . 11            Eliza . . . . . 11            Enos. . . . . 11            George W. . . . . 12            Inf. . . . . 11            Levi . . . . . 11            Mary A. . . . . 11            Orville Dee. . . . . 11            Ruth. . . . . 12            S. . . . . 11</p> <p><b>HAYS</b>            A. . . . . 37 - 46            Alfred. . . . . 37 - 46            Almada B. . . . . 48            B. Jean . . . . . 48            Bud . . . . . 48            C. . . . . 37 - 46            Catherine. . . . . 42            Charlotte. . . . . 37 - 46            Dale . . . . . 41            Dale D. . . . . 48            Dorothy CLARK. . . . 48            Emma . . . . . 44            Frankie L. . . . . 44            Gettys R. . . . . 67            Harold E. . . . . 48            Hubert . . . . . 54            Hubert D. . . . . 49            J. Helen. . . . . 68            Jessie M. (dau) . . . . 44            Lovina J. . . . . 67            Mary L. . . . .                <b>DERSCHEM</b> . . . . 48            Merle B. "Bud". . . . 48            Ora . . . . . 66            Orlando D. . . . . 73            Rachel. . . . . 37            Rachel E. . . . . 46            Russel R. . . . . 44            S.A. . . . . 44            Virginia M. . . . . 49            W. Scott . . . . . 42            Willis. . . . . 40 - 41            Willis M. . . . . 44            Zane G. . . . . 48            Zane Grey . . . . . 54</p> <p><b>HEATH</b>            Adaline . . . . . 69            Amanda. . . . . 79            dau. . . . . 79            Emma E. . . . . 67            James . . . . . 79            James M. . . . . 68            James T. . . . . 69            James W. . . . . 80            Jane P. . . . . 68            John . . . . . 63-68-69-80            Joseph. . . . . 68            Laura M. . . . . 67            Lovina. . . . . 40            M. . . . . 67            Mary. . . . . 40            Melville (mo) . . . . 67            Murney N. . . . . 68 - 80            Nancy. . . . . 69            Nora V. . . . . 68            Ruth. . . . . 79            Ruth E. . . . . 68            W. . . . . 67            W.B. . . . . 40            William . . . . . 69            William H. . . . . 68            Willis M. . . . . 40</p> <p><b>HEBBLE</b>            Edith L. . . . . 35</p> <p><b>HEDGES</b>            B.F. . . . . 31            Charles C. . . . . 31            Clarice. . . . . 31            M.A. . . . . 31</p> <p><b>HEFFNER</b>            Lillian Kay. . . . . 57</p>
--	--	---	--

# INDEX

<b>HELLWARTH</b>	Elder Thomas (fa) .61	<b>HODSON</b>	HUDSON
Arlen R. . . . .8	Elizabeth R. (mo) .59	Dora . . . . .32	Deloris E. . . . .47
Sarah M. . . . .	Flo . . . . .59	John . . . . .32	E. . . . .66
<b>TOWNSEND . . .8</b>	Frederick. . . . .42	Orley . . . . .32	Elizabeth . . . . .66
<b>HENKLE</b>	Ida M. (mo) . . .43	Sarah A. . . . .32	Emery . . . . .66
Isaac . . . . .21 - 22	Inf. son . . . . .59	<b>HOFFMAN</b>	George E. . . . .66 - 80
Jane . . . . .21	J. P. . . . .59	Betty Fisher . . . . .	Inf. son . . . . .66
Rachel. . . . .21	James B. . . . .62	V. Keith . . . . .77	Lewis R. . . . .47
Thomas J. . . . .21	James D. . . . .42	<b>HOGHE</b>	Lewis Rivers. . . . .54
<b>HENNON</b>	James P. . . . .59	John . . . . .77	S.J. . . . .66
Anna Belle . . . . .49	James R. (fa) . . .43	Mary . . . . .77	Samuel James . . . . .79
Herbert . . . . .49	John B. (fa) . . .59	<b>HOGSETT</b>	<b>HUFFMAN</b>
<b>HEPPEARD</b>	John C. . . . .59	A.R. . . . .49	M. . . . .73
Baby Boy. . . . .53	John J. . . . .48	Lulie M. . . . .49	Maria . . . . .73
Beulah L. . . . .47	M.E. . . . .59	<b>HOLMES</b>	<b>HUGHES</b>
Cora . . . . .46	Margaret . . . . .59	Emmett. . . . .65	E. . . . .73
Cy . . . . .52	Merle B. (mo) . . .47	Franky O. . . . .65	Edward . . . . .73
Donald E. . . . .53	Richard L. . . . .42	L. . . . .65	C. . . . .72
Doris. . . . .52	S.S. . . . .44	Lillie. . . . .65	Catherine. . . . .72
Elizabeth B. . . . .45	Sally Ann. . . . .42	W. . . . .65	Chancy R. . . . .71
Emma . . . . .45	Selah J. . . . .60	<b>HOOD</b>	Clara Jeanette (mo) .57
Flossie M. . . . .45	Sherman E. (fa) . .47	G.V. . . . .46	D. . . . .71
H.M. . . . .42	T. . . . .60	Ida . . . . .46	David . . . . .71
Harry R. . . . .45	Thomas Q. . . . .59 - 62	<b>HOOK</b>	Elizabeth . . . . .71
Helen M. . . . .44	V. Louise. . . . .48	Donald D. . . . .49	Father. . . . .71
Ida B. . . . .45	<b>HICKS</b>	I.J. . . . .49	Gracie A. . . . .73
Ida Belle . . . . .45	Don E. . . . .47	Ida J. (mo) . . . . .49	Inf. dau. . . . .69
Inf. . . . .42	Donnie (Don) E. . .47	J.S. . . . .2	J. . . . .69
J. Lowell . . . . .47	<b>HIGH</b>	John L. . . . .49	Jennie . . . . .57
Jackie Marvin . . . .44	Albert Jr. . . . .70	Jonathan C. . . . .52	John . . . . .69
Jacob . . . . .45	David . . . . .78	M.E. . . . .2	John F. . . . .72
John E. . . . .45 - 54	Dorothy . . . . .70 - 78	M. Eudora . . . . .49	Julia A. . . . .71
John M. . . . .42	Doyt. . . . .70	Margaret L. . . . .49	M. . . . .69
Johnnie E. . . . .46	Dwaine . . . . .70	Marietta. . . . .2	Margaret . . . . .71
K.M. . . . .42	Fred . . . . .78	Nancy A. . . . .2	Martha . . . . .69
Kenneth M. . . . .44	John . . . . .78	Norman. . . . .49	Mary E. Davis. . . . .72
Lawson (Cy). . . . .52	John F. . . . .70 - 80	O.A. . . . .49	Minerva J. . . . .71
Lois SCHOLLER. .53	John M. . . . .78	V.D. . . . .49	Phyllis. . . . .57
Mary E. . . . .42	John Marlo. . . . .80	W.D. . . . .49	R.A. . . . .73
S.A. . . . .46	John Sr. . . . .70	Wm. Douglas (fa) . .49	Rachel. . . . .73
Stephen B. . . . .45	Marvin. . . . .70	<b>HOOPER</b>	Rachel A. . . . .73
W.F. . . . .45	Mary A. . . . .70	Lulu May. . . . .31	S. . . . .71
W. Franklin . . . .45	Mary F. . . . .70	<b>HOSIER</b>	Sarah . . . . .71
<b>HESSE</b>	Orval H. . . . .70	Barbara E. . . . .5	Thomas . . . . .71
Bertha E. . . . .34	Sandra. . . . .78	Homer H. . . . .5	Wm. J. . . . .72
Bertha R. . . . .33	Sophia. . . . .70	Lemah M. . . . .5	William J. . . . .72 - 80
Cecile A. . . . .32	Susan Kay . . . . .70	Mary. . . . .5	<b>HUNDLEY</b>
Charles P. . . . .34	Viola May . . . . .70	Seth . . . . .5	C. . . . .60
Delphia L. . . . .34	William H. . . . .70	<b>HOUCK/HOWICK</b>	Catherine. . . . .60
E.M. . . . .34	<b>HIGHT</b>	Cecil E. KISER. . . .6	Charlotte . . . . .59
Elizabeth S. . . . .33	Sarah (mo) . . . . .61	Inf. . . . .6	Clayton Eltgean . .61
Elmer O. . . . .32	Mary M. . . . .33	Lewis . . . . .6	Dorothy L. . . . .79
Ethel. . . . .34	Ross . . . . .33	<b>HOUGENDOWFLER</b>	Ellie . . . . .59
George H. . . . .33	Ida M. HAMILTON 33	Martha . . . . .52	George . . . . .52
Harry L. . . . .32	<b>HILE</b>	<b>HOUTS</b>	J.D. . . . .60
Stillborn Inf. . . .35	Clarence M. . . . .5	Andora . . . . .20	Jacob O. . . . .44
Inf. dau. . . . .34	John . . . . .5	Emily C. . . . .20	James William. . . .61
Irene. . . . .33	Mary A. . . . .5	C. . . . .20	John D. Jr. . . . .60
Isalena. . . . .32	<b>HILES</b>	Chris. . . . .20	John Davis . . . . .60
Mildred E. . . . .35	Arch . . . . .33	Christopher . . . . .20	Laura . . . . .60
Peter J. . . . .33	Zuzela. . . . .33	D. . . . .20	Lena M. . . . .44
R.E. . . . .34	<b>HILL</b>	Dorothy C. . . . .20	Mary A. . . . .44
Ralph . . . . .34	Adaline H. . . . .69	Effie May. . . . .20	Viveann. . . . .60
Russet. . . . .33	Dora . . . . .5	Jacob A. . . . .20	William . . . . .59
William E. . . . .34	Emma . . . . .75	Leonard W. . . . .6	William O. . . . .44
<b>HESSER</b>	George . . . . .69 - 80	Lilly . . . . .20	<b>HUNT</b>
Alice SPRY . . . . .50	George R. . . . .69	Peter. . . . .20	Harvey . . . . .65
J. . . . .60	Helen J. . . . .32	<b>HOWELL</b>	Sarah E. . . . .65
Joseph W. . . . .50	Inf. dau. . . . .79	Isabelle C. . . . .5	<b>HUNTLEY</b>
Mary G. . . . .60	Inf. son . . . . .79	Louie . . . . .41	Susan . . . . .11
Mary. . . . .75	James Robert . . .75	Norval L. . . . .48	<b>HUNTSMAN</b>
R. . . . .60	Lewis . . . . .75	Opal J. POND. . . .48	Jay F. . . . .43
William G. . . . .66	Mabel Elizabeth . .75	<b>HOWICK</b>	Jay Floren . . . . .54
<b>HETZLER</b>	N.V. . . . .79	A. . . . .11	<b>HUSSEY</b>
Alice A. . . . .8	Thirsa . . . . .5	Alice M. . . . .11	Addison. . . . .30
Flora M. . . . .8	W.C. . . . .5	Anna. . . . .11	Agnes . . . . .33
Flora May . . . . .8	Willace A. . . . .69	Frank G. . . . .11	Alfred L. . . . .39
James G. . . . .8	<b>HILLIARD</b>	J. . . . .11	Alonzo . . . . .30
L.M. . . . .8	Maureen E. . . . .33	Jno. . . . .11	C. . . . .29
S. . . . .8	Raymond E. . . . .33	John . . . . .11	Charles A. . . . .32 - 36
<b>HEYSE</b>	<b>HINES</b>	Lucy. . . . .11	Cyrus . . . . .29
Erich W. . . . .47	H. . . . .60	Lucy A. . . . .11	E.E. . . . .59
Martha E. . . . .47	Hannah . . . . .30	Mary J. . . . .11	Earnest Lee . . . .33
<b>HICKERNELL</b>	J. . . . .60	Stephen. . . . .11	Edward G. . . . .30 - 36
C. . . . .60	William M. . . . .60	<b>HUCKEMEYER</b>	Edwin . . . . .33
Charity (mo) . . .61	<b>HIRN</b>	Marion . . . . .3	Elroy E. . . . .46
Edith A. . . . .42	Kathryn. . . . .77		Eunice. . . . .39

# INDEX

F.....	29	Rachel T.....	70	JOSEPH	Susanna.....	71
Florence E.....	29	Rebecca A.....	69	Della A.....	<b>KETCHAM</b>	
Franklin.....	29	S.A.....	69	John J.....	B.....	20
Harold E.....	46	Sarah M.....	70	Orvin.....	E.M.....	20
Henry.....	33	Simon A.....	80	Orvin J.....	Gertie Belle.....	20
Henry H.....	36	<b>JACOBS</b>		<b>JULARD</b>	<b>KEYSER</b>	
Inf.....	29	Charles.....	11	Hannah Ann.....	George M.....	21
Inf. son.....	59	E.M.....	11		Inf.....	17
J.M.....	39 - 61	Elizabeth M.....	11	<b>K</b>	Jacob.....	21
J.W.....	30	J.....	11	<b>KEELING</b>	Jesse.....	4
J. Milton.....	38	John.....	11	Newton.....	Josiah.....	17
Jane.....	39	Williams.....	11	Newton L.....	Margaret.....	17
Jane EDWARDS.....	38	<b>JAMES</b>		Sarah.....	Sarah.....	21
Jane W.....	30	John.....	73		Tamza D.....	18
Jennie Lucille.....	35	Son.....		<b>KEISER</b>	<b>KIGGINS</b>	
John M.....	39	<b>JAMIESON</b>		J.....	Allen G.....	67
John R.....	30 - 36	Ethel V.....	77	Jacob.....	J.R.....	66
Joseph A.....	30	Paul R.....	77	Jesse.....	Mary Elizabeth.....	66
L.....	29	Allen.....	32	Polly.....	<b>KING</b>	
Letitia.....	29	Catherine.....	32	S.....	Bernice.....	21
Lois.....	29	Eli.....	34	Sarah.....	Elizabeth.....	21
Lucy E.....	33	Levi.....	34		Fannie B.....	21
M.C.....	61	Sarah.....	33	<b>KELLERMEYER</b>	Pat.....	21
M. Isabelle.....	46	William.....	33	John.....	<b>KINKLEY</b>	
Mary C. SEVERNS.....	39	<b>JEFFERIES</b>		<b>KELLET</b>	Ada M.....	57
Mauricie H.....	29	Jay.....	49	Helen KELNER.....	C.....	57
Milton.....	39	Michael R.....	49	<b>NOLAN</b>	Catherine.....	31
Sarah E.....	33	Paul E.....	49	T. Henry.....	Christopher.....	57
Solon F.....	33	Vickie.....	49	<b>KELLEY</b>	Christopher C.....	57
T.....	30	<b>JENKINS</b>		C.A.....	Della.....	57
Thomas.....	30	E.M.....	12	Calab A.....	Edith C.....	9
Walter.....	61	Jessie.....	12	E.A.....	Edith G.....	57
Walter Clifford.....	33	Leo.....	12	F.S.....	Emma STRAYER.....	43
Wm.....	39	Russell.....	12	Inf. s.....	Frank W.....	9
William.....	38 - 39	<b>JILEK</b>		Joseph.....	H.....	57
William Earl.....	33	Dianna S. ADAMS.....	48	Lena.....	Infants.....	57
<b>HUSSY</b>		<b>JOHAUTGEN</b>		M.A.....	J.....	57
M.I.....	59	Malinda.....	79	William Isaac.....	Jennie H.....	57
<b>I</b>		<b>JOHNSON</b>		<b>KELLY</b>	John.....	31
<b>ILER</b>		Amanda.....	17	Calab A.....	M.....	57
Florence.....	65	Calvin.....	33	Clayton.....	Mary.....	57
John B.....	65	D.B.....	17	E.....	Reuben C.....	43
<b>IRELAND</b>		E.....	17 - 20	E.M.....	Richard V.....	9
Albert Hicks.....	73	E.G.....	17	Ernest W.....	Robert S.....	57
Hannah Ricketts.....	70	Elizabeth A.....	20	Eunice A.....	Sally I.....	9
Jane.....	73	Enoch G.....	17	F.M.....	Thomas.....	57
John.....	73	Honor.....	17	Fannie M.....	Victor.....	57
<b>IRICK</b>		Inf. son.....	33	Francis.....	<b>KISER</b>	
Ann M.....	47	Jno.....	20	James.....	Catherine (mo).....	45
Boyd A.....	47 - 54	John F.....	20	Loma S.....	Cecil E.....	6
<b>ISBELL</b>		John J.....	20	Mack W.....	Charles F.....	5
Robert H.....	13	L.T.....	17	Mack Wayne.....	Edgar.....	30
<b>J</b>		Letty A.....	20	Martha.....	Etta B.....	5
<b>JACKSON</b>		Margaret A.....	60	Nancy.....	F.....	30
C.....	70	Martin.....	75	T.M.....	Frances	
Charity.....	70	Mary A.....	17	Thomas.....	<b>SHEPHERD</b> .....	30
Charles W.....	31	Sarah.....	33	Velma Muriel.....	Isaac.....	18
Charlie W.....	36	Treva.....	75	<b>KELNER</b>	J.....	18
Elmira.....	66	Wm. H.....	60	Charles.....	Jesse.....	45
Esther Ruth.....	31	William H.....	62	Helen.....	L.....	15
F.....	70	<b>JOLIFF</b>		John C.....	L.A.....	11
Ferdinand.....	70	Nathan.....	40	Louella or Lucille.....	Richard.....	22
G.....	70	<b>JONES</b>		Luella.....	S.....	30
Grace M.....	65	Alice.....	77	Lucille or Louella.....	Simon W.....	30
Inf. son.....	69	Anna E.....	67	Aunt Mattie.....	Theodor.....	21
J.M.....	70	Annie.....	72	Pearl K.....	Tonna D.....	18
JMB.....	66 - 73	Annie A.....	73	N.A.....	Valentine.....	21
Jemima.....	65	Annie E.....	72	<b>KELSEY</b>	William (fa).....	45
John M.....	65	D.E.....	67	Jos. D.....	<b>KLINE</b>	
Joseph S.....	73	Elva.....	77	Maude VIE.....	Steven L.....	76
J. Margaret.....	66	Eunice.....	69	<b>KENNEDY</b>	<b>KNAPP</b>	
Dr. L. P.....	65	Hallie.....	73	Arland W.....	Alvin W.....	66
Lilian D.....	70	Harold.....	67	Cora B.....	Elsie G.....	75
M.E.....	73	L.P.....	73	Darlion.....	Ivan E.....	75
Martha E.....	73	Libbie J.....	73	Elenore B.....	Loma.....	77
Myrtle L.....	65	John J.....	69	F.E.....	Loma Edith.....	75
Morris.....	65	John P.....	77	Frank E.....	Mary E.....	66
Ora C.....	66	J. Paul.....	77	Geo. S.....	Robert E.....	66
Oscar A.....	65	Julie.....	31	I.M.....	Steward.....	77
Perry E.....	73	Mariah.....	73	Iva M.....	Wallace.....	79
R.A.....	69	Mary A.....	69	James W.....	<b>KNOX</b>	
		Mary E.....	69	John O.....	Isaac N.A.....	73
		Samuel Henry.....	31	Luther B.....	Margaret A.....	73
		V.....	67	Mary E.....	S.....	73
		Wm.....	72	W. Murlin.....	Samuel.....	73 - 80
		William.....	67	<b>KESLER</b>	<b>KOOGLE</b>	
				John.....	Peter.....	66

# INDEX

Susannah C. . . . .	66	<b>KULL</b>	Fred . . . . .	35	Mary E. . . . .	31	<b>LEY</b>	Charlotte. . . . .	35
<b>KRENDL</b>			Laura . . . . .	35	<b>LEHMAN</b>			Edith Celia. . . . .	35
James Rider . . . . .	26		William . . . . .	35	Adam . . . . .	18		Philip . . . . .	35
<b>KROGMAN</b>					Elisha W. . . . .	17	<b>LICHTY</b>		
Lulu V. . . . .	49				Frances Alice . . . . .	18	A. . . . .	73	
Ralph H. . . . .	49				J.B. . . . .	17	Alba . . . . .	66	
<b>KRUGER</b>					John . . . . .	17	B.H. . . . .	73	
Bertha . . . . .	14				Lewis R. . . . .	17	Benjamin H. . . . .	79	
Edith . . . . .	14				Martha E. . . . .	17	Gracie . . . . .	66	
Edna F. . . . .	42				R.R. . . . .	17	Inf. son . . . . .	73	
Frank . . . . .	14				Rebecca. . . . .	17	J.B. . . . .	65	
Larry (son). . . . .	14				<b>LEISER</b>		Jacob B. . . . .	80	
Robert . . . . .	14				Edgar . . . . .	58	Sallie. . . . .	65	
Roland . . . . .	42				Ella. . . . .	61	<b>LINDSEY</b>		
<b>KRUGH</b>					H. . . . .	58	H. R. . . . .	74	
Alonzo E. . . . .	40				Henry . . . . .	58	Lonzo . . . . .	74	
Billie. . . . .	75				R. . . . .	58	Mary. . . . .	74	
Brice T. . . . .	43 - 48				Rosella . . . . .	58	W.C. . . . .	74	
Chauncy R. . . . .	76				<b>LEMOND</b>				
Clara E. . . . .	74				Charles . . . . .	52	<b>LININGER</b>		
Claudius O. . . . .	68				<b>LEMUNYON</b>		Bernice L. . . . .	75	
David M. . . . .	74				Amy F. . . . .	30	Davie . . . . .	75	
Dorothy C. . . . .	77				Belle Forest . . . . .	32	Inf. sons . . . . .	75	
Ella. . . . .	69				C. Sherman . . . . .	30	John . . . . .	75	
Ella F. . . . .	43				Charles D. . . . .	45	Lina . . . . .	69	
Emaline. . . . .	40				Daniel R. . . . .	45 - 54	Ola . . . . .	75	
Ephriam . . . . .	40				Della F. . . . .	45	Ola M. . . . .	75	
Estella . . . . .	43				Dora E. . . . .	45	Otis . . . . .	75	
Fannie. . . . .	74				Edith A. . . . .	30	Otis C. . . . .	75	
G.C. . . . .	74				Elizabeth . . . . .	35 - 45	William . . . . .	69	
George C. . . . .	68				Elva A. . . . .	74	<b>LINS</b>		
Gertrude I. . . . .	76				Ethel. . . . .	35	H. . . . .	72	
H.J. . . . .	43				Eunice. . . . .	32	J. . . . .	72	
Harvey A. . . . .	74				Hala A. . . . .	45	William John . . . . .	72	
Henry S. . . . .	40				Harry . . . . .	45	<b>LOAGUE</b>		
Homer J. . . . .	43				Inf. . . . .	49	Jacob . . . . .	12	
Inf. son . . . . .	69				John . . . . .	49	William . . . . .	12	
J. . . . .	40				John M. . . . .	76	<b>LOCHTEFELD</b>		
J.H. . . . .	74				Lenore . . . . .	47	Adelenus . . . . .	66	
J.M. . . . .	74				Martha . . . . .	76	Louise. . . . .	66	
Jacob . . . . .	40				Mary H. . . . .	48	<b>LOTT</b>		
Jacob H. . . . .	40				Nancy . . . . .	49	Chilton . . . . .	32 - 36	
James Evan . . . . .	75				William . . . . .	47	Elizabeth W. . . . .	32	
James M. . . . .	49				<b>LANGSDON</b>		<b>LONG</b>		
Jesse . . . . .	40				Isabel . . . . .	50	Emily . . . . .	8	
John M. . . . .	68				J. Wesley . . . . .	50	Goldie M. . . . .	42	
John T. . . . .	77				<b>LAPPIN</b>		Harold N. . . . .	42 - 54	
Joseph M. . . . .	74				Emma . . . . .	32	Jack . . . . .	8	
Larry . . . . .	68				Inf. . . . .	32	John . . . . .	73	
Laura Bell . . . . .	40				James . . . . .	32	L. Marie. . . . .	42	
Leah . . . . .	68				<b>LASOR</b>		Matilda M. . . . .	8	
Lucile . . . . .	75				Elizabeth . . . . .	31	Morass. . . . .	8	
M. . . . .	74				H.W. . . . .	31	Webster A. . . . .	42	
M.E. . . . .	40				Manerva. . . . .	31	Webster Allen . . . . .	54	
M.J. . . . .	69 - 74				T.W. . . . .	31	<b>LONGWORTH</b>		
Manerva. . . . .	74				<b>LASURE</b>		Mary. . . . .	67	
Margaret A. . . . .	48				Lewis F. . . . .	72	Reuben R. . . . .	67	
Mary. . . . .	68 - 74				<b>LATIMER</b>		<b>LOUTH</b>		
Mary A. . . . .	49				Mary. . . . .	20	Barbara A. . . . .	49	
Mary E. . . . .	40 - 74				Wm. . . . .	20	<b>LOVETT</b>		
Melissa J. . . . .	69				<b>LAUTZENHAISER</b>		Joseph Nathaniel. . . . .	33	
Milton O. . . . .	68				Elizabeth . . . . .	35	<b>LUMPKINS</b>		
Minnie F. . . . .	68				<b>LAWHEAD</b>		James L. (son) . . . . .	47	
Nellie . . . . .	76				J.W. . . . .	79	Olive M. (mo) . . . . .	47	
Nellie L. . . . .	77				<b>LAWRENCE</b>		Walker (fa) . . . . .	47	
O.H. . . . .	69				Eva E. . . . .	44	<b>LUTZ</b>		
Olen . . . . .	75				Willus E. . . . .	44	B. Frank . . . . .	13	
Pricilla. . . . .	74				<b>LEA</b>		C.F. . . . .	11	
Pricilla A. . . . .	68				John H. . . . .	20	C. Fred . . . . .	14	
Rea H. . . . .	68				I. . . . .	20	Charles F. . . . .	11	
Rhea L. . . . .	68				J.M. . . . .	20	E. . . . .	11	
S.A. . . . .	74				<b>LEASOR</b>		Elizabeth . . . . .	11	
S.B. . . . .	40				A. . . . .	59	Ellen. . . . .	14	
Sally A. . . . .	68				Henry . . . . .	55	Ellen. . . . .	14	
Stella . . . . .	43				James A. . . . .	59	Faith M. . . . .	13	
Susan BOYER . . . . .	40				J.H. . . . .	58 - 59	Frederick. . . . .	11	
Violet . . . . .	68				M.M. . . . .	58 - 59	Frederika. . . . .	11	
W.E. . . . .	76				Nora . . . . .	59	Harold. . . . .	14	
W.H. . . . .	69 - 74				Ruhl Ross Inf. son. . . . .	59	Inf. . . . .	11	
Wm. . . . .	40				William H. . . . .	58	Irene Roller Burnett . . . . .	69	
W. Lawrence. . . . .	77				<b>LEE</b>		John H. . . . .	14	
Wilbur. . . . .	75				H.C. . . . .	31	Kathryn. . . . .	14	
William H. . . . .	69 - 80				Helena C. . . . .	33	Lucy M. . . . .	14	
William L. . . . .	80				J.F. . . . .	31	<b>LYTLE</b>		
Winifred M. . . . .	43 - 48				John F. . . . .	33	Charles F.M. . . . .	40	
					Inf. dau. . . . .	33	Eliza . . . . .	40	

INDEX

Joseph T. ....	40	Donald .....	76	Dorothy Jo .....	35	S.B. ....	60
R. ....	40	Isabelle .....	76	Durs .....	59	S.E. ....	29 - 32
R.B. ....	40	Kenneth .....	76	Dwight M. ....	44	S.N. ....	49
Rachel. ....	40	Raymond E. ....	76	Dwight V. ....	74	Sarah .....	39
		Wm. George .....	76	E. ....	58	Sarah J. ....	39
		<b>MAURER</b>		Elisha C. ....	29	Silas .....	33 - 67
		Burniece .....	46	Eloise .....	46	Simon B. ....	61
		C. ....	46 - 59	Emma .....	39	Sophia. ....	43
		C.M. ....	50	Ephriam P. ....	61	Stanley E. ....	48
<b>MADASCY</b>		Caroline M. ....	50	Etta M. ....	59	Steven Dean .....	42
Lula W. ....	47	Christian .....	46	Eva E. ....	48	T. Wesley .....	74
<b>MAGIER</b>		Eleanor I. ....	42	Eve .....	32	Thomas .....	69 - 80
Michael James. ....		F. ....	59	Evelyn L. ....	74	Thos. ....	69
<b>MAHAFFEY</b>		Frederic W. ....	50	Florence .....	60	Tony M. ....	43
Cletus J. ....	54	Henry .....	50	G.J. ....	61	Twila .....	47
<b>MALICK</b>		J.B. ....	50	G.M. ....	29	W.B. ....	48
Aaron .....	32	Jacob .....	59	Gail M. ....	74	Wiley I. ....	47
Charles E. ....	31	Jacob F. ....	59	George M. ....	29	Willis. ....	69
Chloe .....	32	John B. ....	50	George V. ....	75	Zoa H. ....	46
I. ....	31	John W. ....	46	Gladys M. ....	44		
Inf. dau. ....	32	Monroe F. ....	42	Grace .....	77	<b>MILLETTE</b>	
Ishma H. ....	31	Nora A. ....	48	Grace D. ....	47	Henry Elston ....	46
J. ....	32	Ora C. ....	48	Grace F. ....	48	<b>MILLS</b>	
James .....	30	S. ....	59	H.A. ....	32	Alton F. (fa) ....	51
Jay W. ....	30	Susan .....	46	Harriett. ....	52	Leah V. ....	42
Lois M. ....	31	Veronica .....	46	Harrison P. ....	52	Maud (mo) ....	51
Lucille. ....	31	Zilla M. ....	46	Harry .....	45	W. Luman .....	42
M. ....	32	Zua E. ....	50	Harry F. ....	46	V. Irene .....	47
Matilda		<b>MAUS</b>		Harry J. ....	46	Vane J. ....	47
<b>PATTERSON.</b>	30	E. ....	73	Harry Jr. ....	44 - 54	<b>MINKNER</b>	
Nettie .....	31	Huldy .....	73	Hattie C. ....	67	Addie .....	18
Thirza J. ....	31	J.K. ....	73	Howard S. ....	67	Fredrich .....	18
Uriah .....	32	Margaret E. ....	73	Hubert .....	45	<b>MOHLER</b>	
James .....	36	<b>MEIER</b>		Ines .....	45	Abraham .....	74 - 80
<b>MANNING</b>		Edward .....	52	Inf .....	29 - 49 - 79	<b>MOLER</b>	
Barbra .....	6	Marilyn Jean. ....	52	Inf. son .....	69	A. ....	74
Edith L. ....	46	Ruth DONHAISER	52	J.M. ....	49	Abraham .....	74
Elizabeth .....	46	<b>MEIHLS</b>		J.R. ....	12	Charles P. ....	74
Frank .....	46	F. Elizabeth .....	59	J.S. ....	35	M.M. ....	74
John .....	46	George .....	59	James A. ....	32	Margaret M. ....	74
John Earl. ....	46	George P. ....	45 - 48	Jennie Lee .....	29	<b>MONCRIEF</b>	
John H. ....	46 - 54	John William (fa). ....	43	Jesse R. ....	39	David L. ....	60
L. Viola. ....	46	Lena M. ....	45	Joanna H. ....	44	Nancy C. ....	60
<b>MARBAUGH</b>		Mary C. ....	48	John W. ....	59 - 74	<b>MOORE</b>	
Anna L. ....	65	<b>MELKER</b>		Joseph E. ....	74	Catherine. ....	21
Barbary A. ....	59	Barbary .....	8	Josephine		E.M. ....	32
C. ....	59	Esther .....	8	<b>MURLIN.</b>	31 - 35	Elijah H. ....	21
Daniel .....	59	Philip .....	8	Kenneth Wayne. ....	44	Eliza A. ....	35
Estella. ....	65	Sarah .....	8	L.C. ....	32	Henry P.W. ....	71
J. ....	59	<b>MERRICK</b>		L.H. ....	60	J.H. ....	45 - 54
John .....	59	E. ....	39	Laura Belle. ....	33	James .....	21
Maria .....	59	M. ....	39	Leah Leota. ....	58	John .....	21
Mary .....	59	Martha M. ....	39	Lester V. ....	67	John Henry .....	35
Mary C. ....	59	Smith M. ....	39	Lewis H. ....	45	Joseph. ....	71
Peter Adam .....	59	<b>METZ</b>		Louise .....	61	Lena .....	6
Robert .....	59	Enoch .....	69 - 80	Lucy .....	43	Margaret .....	21
W.F. ....	65	John Bevington. ....	69	Lydia H. ....	60	Nancy .....	71
Wm. ....	65	Mercy .....	69	M. ....	32	Nancy Elizabeth .....	8
William F. ....	65	Wilma K. ....	47	M.A. ....	32	Nancy Florence. ....	72
<b>MARKER</b>		<b>MIESE</b>		M.M. ....	29	R. ....	8 - 32 - 72
Charles O. ....	73	Delmon U. ....	5	M.D. ....	32	Rebecca	
Edwin H. ....	73	Viola. ....	5	Mabel B. ....	74	DIBBLE	32-45-52
P. ....	73	William H. ....	5	Mae SHEETS .....	34	Samuel .....	71
S.P. ....	73	<b>MILLER</b>		Mamie .....	39	W. ....	8 - 32 - 72
<b>MARKWITH</b>		A. Gayle .....	47	Martha .....	69	William .....	32 - 36 - 52
Guy .....	44	A.J. ....	29	Martha J. ....	74	William M. ....	7
<b>MARTIN</b>		A.T. ....	35	Mary .....	45 - 47 - 52	<b>MOOTS</b>	
Earl F. ....	54	Abraham .....	74 - 75	Mary Ann .....	33	James .....	33
Earl Francis .....	50	Alfred Don. ....	35	Mary E. ....	39 - 44 - 75	Lucetta .....	33
Evaline P. ....	9	Alpha T. ....	31 - 35	Mary Ellen. ....	44	<b>MORGAN</b>	
Finley .....	9	Amanda. ....	32 - 45	Mary I. ....	48	Elizabeth J. ....	71
John J. ....	49	Amelia J. ....	29	Meda. ....	12	Evan .....	71
Lucinda A. ....	49	Anna. ....	74	Melvin. ....	46	<b>MORRIS</b>	
Marcus .....	9	Anna B. ....	59	Mertie B. ....	39	Emily .....	73
Marcus L. ....	9	Anna Belle. ....	32	Michael .....	33 - 52	F.M. ....	10
Mellie .....	50	Austin E. ....	39	Minerva V. ....	75	J.P. ....	73
William F. ....	50	Berlin B. ....	47	Mirtie O. ....	60	John P. ....	73 - 80
<b>MASON</b>		Bessie .....	69	P. ....	59	R. ....	73
Charles R. ....	77	Blanche S. ....	47	P.E. ....	58	Rebecca. ....	73
Georgia V. ....	77	C.E. ....	59	Patricia Ann. ....	47	<b>MORTIMORE</b>	
<b>MAUGER</b>		Charles E. ....	75	Peter A. ....	48	A. ....	70
Helen E. ....	49	Clara E. ....	59	Peter E. ....	58 - 62	Almira. ....	70
Reed .....	17	Clayton L. ....	44	Philip .....	43 - 59	David .....	70
Robert .....	49	Dale .....	47	Rebecca. ....	61	Lorany J. ....	70
<b>MAUK</b>		Daniel .....	39	Richard .....	74	O. ....	70
Charles E. ....	76	Debby Sue. ....	47	Richard L. ....	44	Olive .....	70
						R. ....	70



# INDEX

Sarah J. ....	11	Mary .....	5 - 11	George F. (Fred) ..	47	Rachel E. ....	46
W.E. ....	11	Mary E. ....	13	James H. ....	47	Roy H. ....	61
Winfield. ....	11	Matilda .....	18	Lula C. ....	47	W.F. ....	46 - 61
Wm. E. ....	11	R. Byron .....		Paul M. ....	47 - 54	William A. ....	46
<b>NICKEL</b>		Ray L. ....	44	Wilma K. (METZ) ..	47	William F. ....	46
Benjamin. ....	12 - 15	Robert .....	43	<b>PALMER</b>		<b>PATTERSON</b>	
Julia .....	12	Samuel .....	8	Benjamin. ....	57	Charles Preston ..	32
<b>NICHOLS</b>		Terry Lee. ....	76	D. Benjamin .....	57	Charlie M. ....	32
Albert C. ....	77	Thursa. ....	29	Hannah .....	57	E. ....	21
Alfred .....	30	Witt .....	9	Hannah J. ....	57	Elijah .....	36
Alfred R. (fa) ..	44	William F. ....	13	Hulda .....	57	Elijah H. ....	32
Ann Eliza. ....	30	Willard L. ....	76	Huldah .....	57	Enoch .....	32
Eva E. ....	67	<b>NORRIS</b>		Inf. dau. ....	57	Gertrude .....	34
Frank .....	52	Christina .....	47	J.W. ....	57	H. ....	21
Frank J. ....	68	Ernest E. ....	47	John .....	57	Henry .....	21 - 32
Gerald. ....	48	M.C. ....	67	John W. ....	57	Henry L. ....	32
Ida A. ....	68	Mary C. ....	67	Joseph. ....	57	H. Jerome .....	32
Irene A. ....	77	Merle M. ....	47	Permelia .....	57	Inf. ....	21
James C. ....	13	Urten L. ....	47 - 54	Richard .....	57	J.H. ....	32
J.C. ....	13	W.O. ....	67	Thomas .....	57	J.P. ....	32
James J. ....	77	Wilbur O. ....	67	<b>PANABAKER</b>		James .....	32
Jonah .....	52	<b>NOTTINGHAM</b>		Adam .....	29	James L. ....	21
Josephine. ....	29	Anna E. ....	44	Anna .....	35	James Preston ..	36
L. ....	13	Frank .....	44	<b>PARKER</b>		John Jay .....	32
Lillie M. ....	13	Phenia. ....	44	Dale D. ....	5	John W. H. ....	21
Mae B. (mo) .....	44	<b>NOW</b>		Helen M. ....	5	Letty .....	21
Margaret .....	52	Cody James .....	47	<b>PARROT</b>		Lydia .....	32
Mildred A. ....	77	<b>NUDING</b>		B. ....	39	M. ....	21
Miriam .....	48	B. ....	17	E. ....	39	Maggie. ....	32
Mortimer. ....	29 - 36	Barbara .....	17	Elizabeth .....	39	Margaret MOORE ..	21
Parker .....	13	E. ....	17	Elizabeth A. ....	39	Mary .....	32
Thomas R. ....	52 - 67	Edna. ....	17	G. ....	58	Mary Ann .....	21
Walker B. ....	68	Fred .....	17	Inf. dau. ....	39	Mary Evelyn. ....	29
William R. ....	67	Grover. ....	16	J.H. ....	39 - 58	Mary I. ....	32
<b>NICKOLS</b>		J.F. ....	17	John .....	39	Matilda .....	30
Asa. ....	61	John F. ....	17	John H. ....	39	Orlinda .....	32
Emaline. ....	61	Joseph. ....	17	Thomas .....	39	Sarah E. ....	21
John .....	61	Rebecca. ....	17	W.A. ....	39	Wm. H. ....	21
Logan .....	61	<b>NUTTLE</b>		<b>PARROTT</b>		<b>PENCE</b>	
S. ....	61	Doris E. ....	48	A. ....	33	Martha J. ....	52
S.A. ....	61	<b>O</b>		Alice M. ....	29	<b>PENNELL</b>	
Sarah Ann .....	61	<b>OAKES</b>		Cynthia A. ....	50	Lela MURLIN. ....	31
Samuel .....	61	Janie B. ....	42	Dr. D.F. ....	45	<b>PERKINS</b>	
William .....	61	Roy C. ....	42	Dr. David F. ....	54	Mary. ....	13
<b>NIEL</b>		<b>OAKS</b>		Edgar L. ....	27	<b>PETERSEIM</b>	
Dorothy F. ....	52	Inf. dau. ....	79	Edgar P. ....	50	Albert H. ....	60
<b>NITCHMAN</b>		Janie Belle .....		Elizabeth .....		Charles M. ....	60
Mary M. DAVIS ..	34	<b>DRAKE</b> .....	79	COIL 24 - 38 - 44		George S. ....	60
<b>NOBLE</b>		Roy .....	79	Florence .....	49	M.A. ....	60
Christena .....	29	<b>OESHLSLE</b>		Frank W. ....	44	S.H. ....	60
Elizabeth .....	29	Clifford Edwin ..	79	Fred .....	29	<b>PETRO</b>	
Elisha .....	29 - 36	Lucille E. ....	50	G.G. ....	59	Ida May. ....	75
John C. ....	29	<b>O'DAY</b>		Gennettie B. ....	33	Oliver .....	75
Leonard. ....	29	James .....	61	George G. ....	59	Trecia E. ....	75
S. ....	30	<b>OHLMAN</b>		H. ....	33	<b>PFINSTAG</b>	
S.A. ....	30	Bessie LEWIS .....	31	Harry .....	29	"Our mother". ....	71
Sarah Ann .....	30	<b>OLDS</b>		J.W. ....	29	Peter. ....	71
Seth .....	30	Harriett. ....	61	Joseph W. ....	29	<b>PFOST</b>	
William .....	29 - 30	<b>OVERLEY</b>		Livonia C. ....	59	Alberta .....	13
<b>NOLAN</b>		M. Lauree .....	77	Little Mary E. ....	59	William Michael. ..	13
A. Edgar .....	77	Willard L. ....	77	N. ....	59	<b>PHARES</b>	
Alice. ....	13	Willard Lorenzo ..	80	Orrilla .....	27	Omer .....	21
Asa. ....	11	<b>OWENS</b>		Orrilla J. ....	27	<b>PHELPS</b>	
Bertha L. ....	77	Emma .....	69	P. ....	59	Aida D. ....	76
Charles .....	34	Emma Lee .....	69	R.E. ....	59	Arthur G. ....	76
Charlotte. ....	34	Evan .....	73	Rachel. ....	59	Edith M. ....	76
Dora D. ....	44	Hannah E. ....	69	Thomas. ....	24 - 38	Johnnie P. ....	76 - 80
Edith B. ....	44	I. ....	69	Wm. ....	27	Verle E. ....	76
Edith S. ....	76	Ida M. ....	69	Wesley W. ....	50 - 54	Walter J. ....	76
Elizabeth (mo) ..	8	Lasetta .....	50	William W. ....	49	<b>PHILIPS</b>	
Emily .....	35	Mary .....	73	<b>PARTNER</b>		Hattie E. ....	45
Garfield A. ....	44	T. ....	69	Abbie O. ....	61	J.J. ....	45
George W. ....	9	T.J. ....	50	Alex .....	46 - 61	John J. ....	45 - 54
Harley O. ....	29	Thomas W. ....	69	Bessie Lee .....	61	Mary E. ....	45
Harley R. ....	45	W.J. ....	69	Charles S. ....	61	<b>PHINSTAG</b>	
Harriet FAST .....	5	William J. ....	69	E. ....	61	Peter. ....	80
Helen .....	43	<b>P</b>		E.R. ....	46 - 61	<b>PIERCE</b>	
Henry L. ....	5	<b>PAINTER</b>		Effie A. ....	61	Elizabeth .....	58
James M. ....	5 - 6 - 11	Elma I. ....	47	Ephraim .....	61	Francis .....	43
L. M. ....	9	Fred .....	47	Florence E. ....	46	Franklin .....	61
Leander. ....	5	<b>P</b>		Harry C. ....	61	Margaret .....	43
LeRoy. ....	34 - 52	<b>PAINTER</b>		John .....	61	Mary Susanna .....	43
Lois .....	8	Elma I. ....	47	Laura .....	61	<b>PILE</b>	
M. ....	9	Fred .....	47	M.E. ....	61	Mary Jane .....	73
M. Jeannine .....	76	<b>P</b>		M.J. ....	61	N. ....	73
Maggie. ....	45	<b>PAINTER</b>		Margera. ....	61	Nancy .....	73
Martha J. ....	5	Elma I. ....	47	Martha .....	46	Noah. ....	73



# INDEX

F.	68	J.M.	71	Minnie M.	33	<b>ROLLER</b>	Celia J.	69
Fanny	68	Joseph.	71	<b>ROBERTS</b>	Catherine.	35	Curtis	69
Hazel M.	50	Kathryn.	74	Edward	72	E.	74	
I.	51 - 70	Marion	75	Elizabeth	17	Edna S.	74	
Ida Ellen	50	Mary.	71	Harriet	17	Don W.	74	
Inf	50	J. Monda	48	John	17 - 18	Glenn O.	76	
Inf. chil.	70	S.G.	71	Joshua.	16 - 17	I.M.	74	
John	26	Sarah G.	71	Nora	52	Irene.		
Loisa.	52	Tim	41	<b>ROBINSON</b>	Rev. Friend S.	52	John C.	69
Lucy	35	<b>RICKETTS</b>	A.L.	G.W.	52	Laura W.	74	
M.B.	27	Albert L.	70 - 80	<b>RODENBAUGH</b>	D.	Merle	74	
Mary R.	68	George W.	60	D.J.	58	Nancy E.	69	
Mattie	50	H.A.	70	Inf. son	58	Ruth Ida	76	
May	52	Hannah	70	Rebecca.	58	Urban C.	69	
P.J.	68	Harriet	70	<b>RODER</b>	Christian	62	Willard L.	74
Parker I.	50	Hester A.	58	<b>ROEBUCK</b>	5 das.	30	<b>ROSS</b>	A.
Pern J.	68	J.	60	A.H.	32	Arel	59	
Rachel.	26	J.R.	58	Adalaide		Arrl	59	
Samantha.	50	John	60	MURLIN.	35	C.L.	74	
Sophia.	26	John R.	58 - 62	Rev. Alfred Hays.	32	Charles L.	74	
Susannah.	52	M.A.	60	Ben J.	20	E.	68 - 74	
<b>RHODES</b>	Anna E.	Mary.	60	Benjamin	19 - 22	E.M.	70	
Annie	59	<b>RICKMAN</b>	Grace	Benjamin J.	20	Edith	74	
Catherine (mo)	49	Grace	77	Charles L.	20	Elizabeth	69	
Elida M. (mo)	51	<b>RIDER</b>	Benjamin P.	Charles William	32	Ella.	66	
Eliza	27	Benjamin P.	5	Corey L.	44	Hallie L.	68	
George W. (fa)	51	Celesta A.	5	E.	20	Hannah	59	
Grace COIL	48	Charlotte	12	Eliza	20	Henry	70	
Isaac	52	Clara	29	Emily J.	35	I.B.	66	
Isaac S. (fa)	49 - 54	Emily	52	Emma J.	30	I.C.	61	
J.R.	26	Emma A.	34	Fred R.	48	Inf. chil.	74	
J.W.	26	Jno.	36	Garrison	77	Inf. son	59	
Jacob	26	John	20 - 29	Greenly W.	35	J.T.	70	
James H.	31	Joseph.	29 - 30	Hester A.	20	Jacob	59 - 61	
John	59	Miles.	12	Ida Belle	32	John	63 - 70	
John J.	26	Moses	29	Inf.	20	John T.	69 - 80	
Katherine		Permelia	30	James S.	20	John W.	59	
<b>BARTON</b>	52	William F.	32 - 36	Josie.	77	Joseph T.	74	
Margaret Ann	26	<b>RIES</b>	A.M.	L.	20	Kathryn Hirn	77	
Mary Ann	26	A.M.	65	L.A.	20	Lessie L.	54	
Mary Romona.	52	Anelia M.	65	L.R.	20	Lessie Lloyd.	43	
Miner B.	27	Benjamin F.	79	Leo B.	20 - 22	Lydia A.	74	
Minnie M.	44	C.	71	Lilly Ann.	20	M.	59	
Nathaniel.	26	C.A.	65	Lorenzo.	20	Mariah.	70	
Rachel.	26	Caroline.	71	Lorenzo D.	20	Marion	70	
S.	26	Carrie M.	65	M. Opal.	48	Martha	59	
Samantha.	79	Charles A.	65	Maree B.	48	Mary	58 - 61	
Samuel C.	44	Clara B.	65	Maude L.	44	Mary D.	69	
William	52	E.H.	67	Ora HAYS	66	Mary E.	74	
<b>RICE</b>	Alice M.	Elizabeth	67	Perry T.	65	Miriam L.	43	
Alice M.	43	Emiel E.	71	S.E.	20	Paul T.	77	
Anna B.	33	Frank	71	Susan	20	R.T.	70	
Charley A.	13	George	71	Wm. A.V.	20	Robert	70	
Edgar	13	George H.	67	William	35	Ruby E.	69	
Effie	33	Hazel	75	William J.	30	Samuel	70	
Ernest	33	Hulda	65	Wm. R.	20	Simon	52 - 59	
Frank S.	61	I.H.	65	<b>ROEDECKER</b>	Ben F.	w/o Simon	52	
Glenn E.	33	Ida M.	75	Ben F.	43	Susannah	59	
Grant	13	Inf.	65	Charles	43	T.C.	58	
Homer.	33	Isaiah H.	65	Irenia B. (mo)	43	Thomas C.	58 - 69	
ila Mae	33	J.H.	66 - 67	Lottie	43	Theodore.	54 - 59	
J.S.	13	J. William.	75	Mary A.	43	Theodore M.	52	
Jotham S.	13 - 15	John H.	80	Thomas	43	William S.	58	
Louesa H.	44	Leah R.	75	William P. (fa)	43	<b>RUFFNER</b>	Steven Lee	
M.J.	13	Lewis	65	Christian	62	<b>RUPERT</b>	F.M.	
Margaret	13	Lewis F.	65	<b>ROEDER</b>	Barbara	George R.	39	
Marion	43	Margaret L.	75	Christian	62	Laura E.	39	
Martha J.	59	Martin L.	71	<b>ROEDERER</b>	C.	Lavina.	39	
Martha M.	45	Mary E.	67 - 71	Barbara	58	Mary	39	
Mary	52	Paul E.	75	<b>ROETHER</b>	William	<b>RYE</b>	No Name	
Mary M.	33	Philip	71	A.	27	<b>RYPKEMA</b>	Jackie	
N.E.	59 - 62	R. Wayne	75	Almira.	27	Patricia	45	
Ona	50	Ruth M.	75	Cora Lee	42			
Ora R.	50	Wanda O.	75	Etizabeth	21			
Pauline	50	William H.	75	Inf. son	27			
Walter H.	44	William S.	75	J.	27			
William G.	45	<b>RIGDON</b>	C.E.	John	27			
<b>RICKARD</b>	Arthur.	C.E.	51	Lee.	42			
Arthur.	71	Carl E.	51	Maxine	42			
Carrisa Clark.	79	F.	51	Wm.	21			
Emma A.	48	Fern	51	William	42			
Ethel F.	75	Inf.	52					
G.M.	75	Joseph F.	51					
Glenn M.	75	<b>ROBBINS</b>	Clara					
Harold D.	75	Clara	33					
Harriette	75	Josiah	33					

# INDEX

<b>SANDS</b>	John Jr. . . . . 59	Margaret H. . . . . 60	Samuel H. . . . . 33	V.T. . . . . 45
	Sarah J. . . . . 60	Maria UPTON. . . . . 30	William L. . . . . 30	<b>SIELSCHOTT</b>
<b>SANTA</b>		Martha J. . . . . 60	<b>SHERER</b>	C. . . . . 12
	Dora Erena. . . . . 13	Mary. . . . . 70	Alta L. . . . . 46	Eliza Jane . . . . . 12
	Earl Jacob . . . . . 13	Mary C. . . . . 39	Alton F. . . . . 46	Henry . . . . . 12
	Forrest E. . . . . 13-15	Melvin. . . . . 45	C. . . . . 59	J. . . . . 12
	James E. (son) . . . . . 14	Olan L. . . . . 47	Catherine. . . . . 60	L. . . . . 12
	L. Violet (mo) . . . . . 14	Osee Carmen . . . . . 46	Catherine E. . . . . 45	Louisa. . . . . 12
	M. Karl . . . . . 13	Otto . . . . . 76	Charles M. . . . . 45	<b>SILER</b>
	Ralph (fa) . . . . . 14	R. . . . . 70	Christopher . . . . . 61	Amanda H. . . . . 21
<b>SAWMILLER</b>		Richard . . . . . 70-74-80	Clara. . . . . 43	Eliza . . . . . 20-22
	Nora Ethel. . . . . 50	Richard R. . . . . 29	David S. . . . . 60	George . . . . . 20
	Osmand. . . . . 52	Rickey Dean. . . . . 47	Esther. . . . . 60	H. . . . . 20
	Osmand F. . . . . 50	Ruby F. . . . . 76	J. . . . . 60	Harrison . . . . . 21
<b>SAXON</b>		Wm. J. . . . . 45	J.A. . . . . 46-50	Harrison L.H. . . . . 20
	Lorien. . . . . 52	William J. . . . . 45	J. Alfred . . . . . 50	Hazel M. . . . . 21
<b>SCAMP</b>		William R. . . . . 60	Jacob . . . . . 58-59-60-62	Hiram . . . . . 20
	Albert L. . . . . 54	Worley J. . . . . 46	John . . . . . 60	Ida G. . . . . 21
<b>SCHAMP</b>		<b>SHAFFER</b>	John E. . . . . 59	J.B. . . . . 21
	Albert L. . . . . 42	Max . . . . . 24	Joseph. . . . . 43	J.F. . . . . 21
	June . . . . . 42	<b>SHANK</b>	Lois . . . . . 50	James B. . . . . 21
<b>SCHMIDT</b>		Edith Ursula. . . . . 35	M.A. . . . . 46-50	John . . . . . 21-22
	Charles D. . . . . 14	Inf. . . . . 27	M.J. . . . . 59	L. . . . . 20
	Grace D. . . . . 14	Isaac. . . . . 76	Mahala . . . . . 58	Mary E. . . . . 21
	Vernon . . . . . 14	Pearl A. . . . . 76	Mahala J. . . . . 59	Ottie J. . . . . 20
	Vernon Sr. . . . . 15	<b>SHANKLIN</b>	Mary Ann . . . . . 50	R. . . . . 20
<b>SCHOLLER</b>		Charles M. . . . . 30	Mary E. . . . . 59	S. . . . . 20
	Lois . . . . . 53	Clara A. . . . . 20	S. . . . . 60	Sallie A. . . . . 20
<b>SCHROER</b>		Elizabeth. . . . . 20	Sarah . . . . . 60	Wm. . . . . 21
	Alice Rose . . . . . 13	Emma R. . . . . 30	Susan . . . . . 60	Wm. P. . . . . 21
	Harold. . . . . 13	G.L.S. . . . . 20	Waldo E. . . . . 46	<b>SILL</b>
	Hazel . . . . . 13	Inf. . . . . 20	<b>SHERMAN</b>	Amanda M. . . . . 43
	Herbert . . . . . 13	James M. . . . . 31-36	Joe . . . . . 52	C.N. . . . . 43
	Marcella. . . . . 13	John . . . . . 20	Samantha. . . . . 52	D. . . . . 43
<b>SCHUMM</b>		Martha . . . . . 20	<b>SHERRICK</b>	Elizabeth. . . . . 51-25
	Elizabeth Smith . . . . . 68	N.M. . . . . 20	Rebecca Tomlinson 70	F.M. . . . . 43
<b>SEALSHOTT</b>		Sallie. . . . . 20	<b>SHIMP</b>	Frank M. . . . . 43
	broken stone . . . . . 12	Sarah . . . . . 35	Anna E. . . . . 30	George W. (fa) . . . . . 51-54
	George . . . . . 12	Semantha. . . . . 20	C. . . . . 17	Isadora . . . . . 43
	J.E. . . . . 12	Susan . . . . . 20-31	Charles W. . . . . 27	<b>SIMON</b>
	Louise. . . . . 12	<b>SHARPE</b>	Christena. . . . . 17	Jacob . . . . . 29
	Nelva E. . . . . 14	Angeline J. . . . . 76	F.D. . . . . 27	Mary A. . . . . 29
<b>SEEWER</b>		Laverl E. . . . . 76	Hannah E. . . . . 27	<b>SIMPSON</b>
	Daisy . . . . . 31	M. Maxine . . . . . 76	Harvey . . . . . 31	Charles E. . . . . 73
<b>SEIBERT</b>		<b>SHAW</b>	Inf. . . . . 17	Dora K. . . . . 48
	Carol A. . . . . 48	Dorothy E. . . . . 46	Inf. son . . . . . 27	Edwin E. . . . . 73
	Larry L. . . . . 48	John H. . . . . 46-54	L. Pearl . . . . . 31	Harley A. . . . . 65
<b>SELANDER</b>		<b>SHEETS</b>	M. . . . . 27	John T. . . . . 73
	John H. . . . . 67	Amanda. . . . . 11	Mary G. . . . . 17	Leroy C. . . . . 65
	Lulu M. . . . . 67	David F. . . . . 13	P.W. . . . . 17	Loyd. . . . . 48
<b>SELANDERS</b>		Della. . . . . 34	Peter. . . . . 17	M. . . . . 65
	M. . . . . 71	Floyd L. . . . . 34	Peter W. . . . . 17	M.A. . . . . 73
	Maria . . . . . 68	Floyd N. . . . . 34	Susan . . . . . 17	Mary Ann (mo). . . . . 65
	S. . . . . 71	Golda I. . . . . 34	<b>SHINABURY</b>	Millie M. . . . . 42
	Samuel . . . . . 79	J. . . . . 20	Hannah H. . . . . 74	Russel A. . . . . 42
	Sarah A. . . . . 68	John . . . . . 20-22	<b>SHINDLEDECKER</b>	S.M. (fa) . . . . . 65
	William . . . . . 71	John William . . . . . 13	Anna. . . . . 70	S.N. . . . . 73-80
<b>SEVERNS</b>		Mae . . . . . 34	E.F. . . . . 70	<b>SINIFT</b>
	Amanda. . . . . 29	Mahala . . . . . 20	<b>SHINDOLLAR</b>	Adam . . . . . 17
	Anna E. . . . . 60	Nancy . . . . . 13	Lynn. . . . . 48	Clarissa . . . . . 17
	Anna S. . . . . 74	Paul H. . . . . 79	Mazie S. . . . . 48	G.M. . . . . 17
	Annie Belle . . . . . 60	Robert C. . . . . 34	<b>SHIPMAN</b>	Gilbert . . . . . 17
	C. . . . . 29-30	Samuel . . . . . 11-13	Harmon. . . . . 17	Margaret . . . . . 17
	Carl . . . . . 30	Thomas. . . . . 34	John . . . . . 18-17	<b>SKILES</b>
	Catherine. . . . . 60	<b>SHELLEY</b>	Nancy Jane . . . . . 17	Alma. . . . . 42
	Charles . . . . . 30-35	D. . . . . 40	Sarah . . . . . 17	Richard. . . . . 42
	Clara A. . . . . 46	E.A. . . . . 40	<b>SHNARRE?</b>	<b>SKINNER</b>
	E. . . . . 29-30	Eliza A. . . . . 40	C. . . . . 12	Clifton C. . . . . 22
	Edgar P. . . . . 44	Frank . . . . . 48	Julia A. . . . . 12	Mary C. . . . . 22
	Edith L. . . . . 44	Gail . . . . . 48	M. . . . . 12	<b>SLAGLE</b>
	HEBBLE. . . . . 30-35	George W. . . . . 40	<b>SHOCK</b>	Charles J. . . . . 75
	Edna M. . . . . 47	Jacob . . . . . 40	Alberta PFOST. . . . . 13	D. . . . . 66
	Elaine . . . . . 47	Lucinda . . . . . 68	Harvey E. . . . . 13-15	David E. . . . . 80
	Inf. . . . . 35	Margaret J. . . . . 40	<b>SHOR</b>	David E. (fa). . . . . 66
	Inf. son . . . . . 30	William . . . . . 68	L. . . . . 20	Glen Richard . . . . . 75
	Irene. . . . . 30	<b>SHEPARD</b>	Persillia . . . . . 20	H. . . . . 66
	F. Eileen . . . . . 47	Mary . . . . . 52	S. . . . . 20	Harriet (mo). . . . . 66
	Frank . . . . . 29	Dora . . . . . 30	<b>SHOUP</b>	Jennie M. . . . . 75
	Georgie R. . . . . 70	Frances . . . . . 30	Irene Mae. . . . . 77	Minnie. . . . . 66
	J.E. . . . . 45	J. . . . . 30	<b>SHULENBARGER</b>	<b>SLENTZ</b>
	Jennie E. . . . . 45	James . . . . . 30	David . . . . . 25	Eli . . . . . 25
	Jimmy R. . . . . 47	Jonithan . . . . . 33	<b>SIBERT</b>	G. . . . . 39
	Joseph. . . . . 60	Lora . . . . . 30	Grace L. . . . . 45	George . . . . . 39
	Joseph G. . . . . 60	Mary . . . . . 33	Layton A. . . . . 45	Henry Asa . . . . . 39
	Leon. . . . . 47-54	Mary M. . . . . 33	Margaret C. . . . . 45	Isaac. . . . . 43
	M. . . . . 30-70	P.A. . . . . 30	Minnie B. . . . . 45	Martha J. . . . . 25
		Polly Ann . . . . . 30	Sheldon S. . . . . 45	Mary A. . . . . 43

# INDEX

Mary Ann (mo) . . . . .	25	Isem . . . . .	27	<b>SPISER</b>	A. . . . .	25	Donald Eugene . . . . .	21
S. . . . .	39	Jessie Almira . . . . .	27	Abraham . . . . .	Abraham . . . . .	25	E.A. . . . .	20
Sarah . . . . .	39	Jessie Matilda . . . . .	27	Amanda Wilson . . . . .	Amanda Wilson . . . . .	32	G. . . . .	21
<b>SLIFE</b>		Willshire . . . . .	27	Angelia . . . . .	Angelia . . . . .	25	G.F. . . . .	20
David . . . . .	29 - 36	<b>SNIFT</b>		Bill . . . . .	Bill . . . . .	25	J.J. . . . .	21
<b>SMALL</b>		John . . . . .	70	Frances . . . . .	Frances . . . . .	53	Lee . . . . .	21
A.D. . . . .	61	Nancy . . . . .	70	Rachel . . . . .	Rachel . . . . .	25	Lester L. . . . .	21
A.E. . . . .	61	<b>SNYDER</b>		Raymond O. . . . .	Raymond O. . . . .	49	M. . . . .	21
Ann E. . . . .	61	Allie M. . . . .	69	S.S. . . . . .	S.S. . . . . .	32	<b>STOVER</b>	
Charlotte . . . . .	61	Bertha M. . . . .	50	Thomas . . . . .	Thomas . . . . .	25	Cleland . . . . .	81
Chloe . . . . .	48	Blacksten . . . . .	40	<b>SPRAGUE</b>			Cleland A. . . . .	75
Cloyd E. . . . .	42	C. . . . .	75	James . . . . .	James . . . . .	77	Curtis M. . . . .	75
Dora . . . . .	53	Cavelle B. . . . .	51	Jeanne . . . . .	Jeanne . . . . .	77	Lucy J. . . . .	75
Elizabeth EDGE . . . . .	53	Charley E. . . . .	50	Johnny James . . . . .	Johnny James . . . . .	77	Nellie D. . . . .	75
Elzar . . . . .	60	Clara . . . . .	50	<b>SPRAIN</b>			<b>STRAIT</b>	
Encil N. . . . .	48	Clarence P. . . . .	49	Abie . . . . .	Abie . . . . .	66	Laura Jane . . . . .	5
Esther M. . . . .	48	Cora B. . . . .	49	Abraham F. . . . .	Abraham F. . . . .	73	<b>STRAUSER</b>	
Fidelus E. . . . .	53	D. . . . .	75	Amanda . . . . .	Amanda . . . . .	67	G. . . . .	20
Jessie I. . . . .	50	Daniel . . . . .	40-71-75-81	Bessie S. . . . .	Bessie S. . . . .	73	George . . . . .	20
Jennie A. . . . .	60	Deaun Lee . . . . .	33	C. . . . .	C. . . . .	66	Inf. . . . .	20
J. . . . .	60	Dexter . . . . .	75	Clark . . . . .	Clark . . . . .	66	M. . . . .	20
John . . . . .	53-60	Doris . . . . .	33	Emma A. . . . .	Emma A. . . . .	73	Margaret . . . . .	20
John L. . . . .	50	E. . . . .	18	Frederick . . . . .	Frederick . . . . .	73	<b>STRAYER</b>	
John W. . . . .	60	Eaden L. . . . .	48	Goldie . . . . .	Goldie . . . . .	66	Emma . . . . .	43
L.D. . . . .	61	Eliza . . . . .	18	Henry . . . . .	Henry . . . . .	73-81	<b>STRETE</b>	
LeRoy . . . . .	60	Elizabeth . . . . .	18	Ida F. . . . .	Ida F. . . . .	73	Mary Ella . . . . .	45
Lewis E. . . . .	42	Esther . . . . .	75	John A. . . . .	John A. . . . .	67	<b>STROTHER</b>	
Lewis D.C. . . . .	62	G.S. . . . .	49	Lydia C. . . . .	Lydia C. . . . .	73	Benj. D. . . . .	72
M.E. . . . .	60	Gerald . . . . .	33	Maria . . . . .	Maria . . . . .	73	Benjamin D. . . . .	72
Mary Alice . . . . .	42	Gladys M. . . . .	49	Mary Ann	Mary Ann		John S. . . . .	70
Mary E. . . . .	60	Hannah . . . . .	40	TRUBEY. . . . .	TRUBEY. . . . .	73	M.D. . . . .	70
Rose E. . . . .	61	Harriet . . . . .	40	Maudie . . . . .	Maudie . . . . .	66	Rachel E. . . . .	72
Russell . . . . .	48	Hazel . . . . .	75	Mina L. . . . .	Mina L. . . . .	73	<b>STULTS</b>	
Sadie R. . . . .	42	Helen . . . . .	48	Philip A. . . . .	Philip A. . . . .	73	Barbara . . . . .	42
Sarah Etta . . . . .	61	Henry F. . . . .	33	S. . . . .	S. . . . .	66	Larry . . . . .	42
W.P. . . . .	4-61	Ida E. (mo) . . . . .	44	Sally PRICHARD . . . . .	Sally PRICHARD . . . . .	66	Tracey Jo. . . . .	42
Wade . . . . .	42	Ira . . . . .	75	<b>SPRINGER</b>			<b>STUMP</b>	
<b>SMITH</b>		J. . . . .	18	A. . . . .	A. . . . .	2	Lewis . . . . .	33
Alexander . . . . .	72	J.D. . . . .	49	Abraham . . . . .	Abraham . . . . .	12	Margaret . . . . .	33
Alice . . . . .	65	Jacob . . . . .	18	Andrew Jackson . . . . .	Andrew Jackson . . . . .	2	<b>STUTZ</b>	
Andrew M. . . . .	46	James . . . . .	72	Betty . . . . .	Betty . . . . .	49	Effie . . . . .	75
Brittany . . . . .	79	Leona . . . . .	33	E. . . . .	E. . . . .	12	Peter . . . . .	75
Cora L. . . . .	66	Lucille . . . . .	48	Elizabeth . . . . .	Elizabeth . . . . .	12	<b>SUHR</b>	
Cynthia S. . . . .	45	Mary . . . . .	71	Francis Marion . . . . .	Francis Marion . . . . .	2	Edward R. . . . .	47
Edwin . . . . .	67-80	Mary A. . . . .	18-49	H.A. . . . .	H.A. . . . .	2	Grace . . . . .	32
Edwin A. . . . .	68	Mary E. . . . .	49	J.A. . . . .	J.A. . . . .	12	Lee . . . . .	32
Elizabeth . . . . .	67-68	Opal P. . . . .	75	Jacob A. . . . .	Jacob A. . . . .	12-15	Lela J. . . . .	9
Ellen E. . . . .	68	Sadie . . . . .	75	Jacob B. . . . .	Jacob B. . . . .	12	K. Lucille . . . . .	47
Emma (mo) . . . . .	65	Silas . . . . .	33	Mary Ann . . . . .	Mary Ann . . . . .	12	Phyllis Ann . . . . .	47
Erma . . . . .	77	Susan . . . . .	69	<b>SPRY</b>			<b>SUMNER</b>	
Fern B. . . . .	65	Vaughn D. . . . .	75	Alice . . . . .	Alice . . . . .	58	James . . . . .	53
Floe . . . . .	77	Victor H. . . . .	51	h/o Hannah	h/o Hannah		Martha . . . . .	53
Henry (fa) . . . . .	65	Waldo W. . . . .	48	Hankins. . . . .	Hankins. . . . .	53	<b>SUSONG</b>	
Henry H. . . . .	77	Wayne . . . . .	49	Hannah . . . . .	Hannah . . . . .	53	Alice M. . . . .	14
J.H.A. . . . .	20	Wayne Watson . . . . .	54	<b>STABAUGH</b>			Rose N. . . . .	14
James . . . . .	39	William . . . . .	18-75	G.H. . . . .	G.H. . . . .	70	<b>SUTTON</b>	
Jas . . . . .	39	<b>SOWERS</b>		Inf. dau. . . . .	Inf. dau. . . . .	70	Edith A. . . . .	42
John A. . . . .	66-81	William A. . . . .	53	S. . . . .	S. . . . .	70	Gerald E. . . . .	42
Kathryn . . . . .	78	<b>SPEIGLE</b>		<b>STANBERRY</b>			<b>SWARTZ</b>	
L.A. . . . .	65	Alta CLARK . . . . .	53	Ida Belle . . . . .	Ida Belle . . . . .	11	Maud UPTON. . . . .	29
Leona . . . . .	68	Andrew . . . . .	53	Minerva . . . . .	Minerva . . . . .	12	<b>SWYGART</b>	
Letty H. . . . .	72	Norman . . . . .	53	S. . . . .	S. . . . .	12	Anna E. . . . .	77
"Lon" B. . . . .	77	<b>SPICER</b>		W.S. . . . .	W.S. . . . .	11	Edwin . . . . .	77
M.C. . . . .	20	Alice . . . . .	33	Inez E. . . . .	Inez E. . . . .	12	Emery . . . . .	74
Mary C. . . . .	20	Angeline . . . . .	8	Mary . . . . .	Mary . . . . .	12	Frances . . . . .	74
Minnie M. . . . .	77	Ann Elizabeth . . . . .	33	Stanley . . . . .	Stanley . . . . .	12	Osie M. . . . .	74
Nora . . . . .	52	Clara B. . . . .	74	<b>STANSBERRY</b>			William F. . . . .	74
Paul W. . . . .	65	Cynthia A. . . . .	53	Amos . . . . .	Amos . . . . .	12	<b>T</b>	
R.G. . . . .	65	Edith . . . . .	9	Martha . . . . .	Martha . . . . .	12	<b>TANGEMAN</b>	
Rebecca F. . . . .	66	Eliza A. (mo) . . . . .	9	Samuel . . . . .	Samuel . . . . .	12	Rose Gaberilla . . . . .	2
Roscoe . . . . .	65	Ethel . . . . .	8	Sarah . . . . .	Sarah . . . . .	12	<b>TAYLOR</b>	
Velma E. . . . .	65	G.P. . . . .	33	<b>STAUFFER</b>			Dora . . . . .	30
Wallace D. . . . .	78	G.P. Sgt. . . . .	29	Bertha M. . . . .	Bertha M. . . . .	13	Edna M. . . . .	79
Walter J. . . . .	5	Giles P. . . . .	36	John E. . . . .	John E. . . . .	13	<b>TEBOE</b>	
Wilber A. . . . .	20	Laura . . . . .	30	<b>STELZER</b>			Marie . . . . .	52
Wilber G. . . . .	65	Loyal . . . . .	8	Marie . . . . .	Marie . . . . .	52	<b>STERLING</b>	
William . . . . .	45	M.A. . . . .	33	Lem . . . . .	Lem . . . . .	75	Agnes M.C. . . . .	42
William L. . . . .	68	Mary A. . . . .	33	<b>STEVENS</b>			Millard T. . . . .	42
<b>SNAVELY</b>		O.W. . . . .	41	Harry . . . . .	Harry . . . . .	76	<b>TEEPLE</b>	
A. . . . .	27	S.F. . . . .	33	Jennie E. . . . .	Jennie E. . . . .	76	Roger K. . . . .	47
Andrew . . . . .	27	Samuel . . . . .	8	Mina L. . . . .	Mina L. . . . .	76	<b>TESTER</b>	
Andrew L. . . . .	27	Samuel (fa) . . . . .	9	William H. . . . .	William H. . . . .	76	Amos M. . . . .	5
Clarie . . . . .	27	Samuel S. . . . .	3-25	<b>STONER</b>			Charles D. . . . .	5
E. . . . .	27	Sarah . . . . .	8	A. . . . .	A. . . . .	21	Clifford F. . . . .	5
Emily . . . . .	27	T. Hiram . . . . .	74	Charles D. . . . .	Charles D. . . . .	20	Dorcas M. . . . .	5
Emily S. . . . .	27	Vincent T. . . . .	74				Flora May . . . . .	5

# INDEX

<p>Hattie A. . . . . 5  Sarah Margaret . . . . 5</p> <p><b>THOMAS</b>  Inf. children . . . . 69  A. . . . . 65  Abraham . . . . . 65  Anna . . . . . 13  Bessie . . . . . 14  Bessie Gertrude . . . 69  C. . . . . 65-71  Carlton . . . . . 13  Catherine (mo) . . . 65  Charles . . . . . 44  Clarisa . . . . . 71  Clifford G. . . . . 65  Cordealia . . . . . 65  D. . . . . 70  David . . . . . 70-81  David A. . . . . 70  Dick . . . . . 69  Dorothy M. . . . . 42  E. . . . . 20-70  E.A. . . . . 12  Edna E. . . . . 42  Elijah . . . . . 59  Elizabeth . 65-20-70-71  Ella Mae . . . . . 76  Emily . . . . . 20  F. Ethel . . . . . 44  Freda L. . . . . 48  Fred W. (fa) . . . . 65  George . . . . . 12  George D. . . . . 20  H. . . . . 66  H.P. . . . . 20  Harmon . . . . . 70  Harry . . . . . 14  Henry . . . . . 66  Hiram P. . . . . 20  Homer E. . . . . 77  Hugh . . . . . 11  Hugh C. . . . . 11  Ida . . . . . 59  Ida E. . . . . 72  J. . . . . 70  James . . . . . 72-81  James A. . . . . 72  James L. . . . . 17  Jesse . . . . . 70  John . . . . . 70-72  Jonas . . . . . 13  Joseph . . . . . 66  Josephine . . . . . 66  Karl . . . . . 11  Leota . . . . . 49  Lilian . . . . . 11  Lilian H. . . . . 11  Lillian . . . . . 55  M. . . . . 70  M.A. . . . . 17  Mother . . . . . 71  Little Marie . . . . 71  Marion F. . . . . 65  Mary . . . . . 70  Mary A. . . . . 17  Matilda . . . . . 70  Nancy . . . . . 70  Nannie . . . . . 77  Naomi R. . . . . 77  Ned E. . . . . 49  Olga . . . . . 59  Orie . . . . . 59  Paul E. . . . . 77  Paul J. . . . . 42  R. . . . . 65-69-70-71  R.B. . . . . 69  Raymond M. . . . . 48  Richard . . . . . 69  Robert . . . . . 63-65-70  Robert O. . . . . 42  Robert S. Jr. . . . . 65  Rosa B. . . . . 69  Rosa Belle . . . . . 69  Rowena . . . . . 12  S.R. . . . . 71  Samuel M. . . . . 68  Samuel R. . . . . 71</p>	<p>Sarah . . . . . 72  Sarah A. . . . . 68-71  Vera S. (mo) . . . . 65  Vern W. . . . . 65-81  W.H. . . . . 17  W.J. . . . . 71  Waldo . . . . . 41  Waldo C. . . . . 76  Walter . . . . . 49  Walter E. . . . . 49  Walter F. . . . . 44  William H. . . . . 18  William John . . . . 71  Wm. J. Jr. . . . . 71</p> <p><b>THOMPSON</b>  Charles M. . . . . 5  James . . . . . 31  Martha . . . . . 31  Mary . . . . . 31</p> <p><b>TIGNER</b>  Carl B. . . . . 21  Ella . . . . . 53  John . . . . . 21-53  M.C. . . . . 21  Maggie C. . . . . 21</p> <p><b>TILTON</b>  Frances M. . . . . 42</p> <p><b>TINGLEY</b>  Amanda J. . . . . 75  Jacob A. . . . . 75  Joseph . . . . . 75  Kathryn . . . . . 75  Llewellyn V. . . . . 77  Richard J. . . . . 77</p> <p><b>TIPPIE</b>  Amanda A. . . . . 50  Rev. John H. . . . . 50  Lizzie . . . . . 48</p> <p><b>TODD</b>  Belle . . . . . 77</p> <p><b>TOMLINSON</b>  A. . . . . 73  A.A. . . . . 73  Albina . . . . . 73  Alma A. . . . . 73  Betsy . . . . . 71  C.M. . . . . 73  Charles M. . . . . 73  Dale K. . . . . 76  E.A. . . . . 73  Elias . . . . . 70  Elizabeth . . . . . 70  Elma . . . . . 73  Etta L. . . . . 75  Eva M. . . . . 73  George . . . . . 67  Inf. dau. . . . . 73  Inf. sons (2) . . . . 73  J. . . . . 71  J.A. . . . . 73  J.F. . . . . 70  James . . . . . 72  Jennie I. . . . . 76  Jessie . . . . . 71  John . . . . . 63  John A. . . . . 73  John F. . . . . 70  John H. . . . . 75  Joseph F. . . . . 70  Huldae . . . . . 70  Lewis . . . . . 70  Lewis F. . . . . 81  Lewis J. . . . . 70  M. . . . . 70  M.C. . . . . 73  M.E. . . . . 73  Madison C. . . . . 73  Martha E. . . . . 73  Mary . . . . . 70  Myrtle . . . . . 73  N.A. . . . . 73  Nancy A. . . . . 73  Orel S. . . . . 74  Priscilla . . . . . 70  R. . . . . 70  Rachel . . . . . 70  Rebecca . . . . . 70</p>	<p>Rebecca A. . . . . 70  Rebecca S. . . . . 67  Rhoda M. . . . . 73</p> <p><b>TOWNSEND</b>  Benjamin J. . . . . 39  Christena . . . . . 8  Eleanor J. . . . . 8  Ellen . . . . . 8  Ellen H. . . . . 8  Emma Eleanor . . . . 8  Eugene F. . . . . 8  Herbert Elmer . . . . 33  Jacob P. . . . . 39  Jane . . . . . 39  Jesse . . . . . 39  Jessie Marie . . . . . 8  John Willis . . . . . 8  M.M. . . . . 8  M. Margaret . . . . . 8  Maria . . . . . 33  Mary F. . . . . 33  Mary Frances . . . . 33  Moses . . . . . 8-9  S. . . . . 8  Sarah Eva . . . . . 8  Sarah M. . . . . 8  "Taffy" . . . . . 8  W.H. . . . . 8  W.W. . . . . 33  Walter Bowland . . . 8  William Walter . . . . 33  Willis H. . . . . 8  Willis Hugh . . . . . 8</p> <p><b>TRACY</b>  Arthur . . . . . 11  Rachel . . . . . 11</p> <p><b>TRENNY</b>  Martha J. . . . . 17</p> <p><b>TRISEL</b>  Baby Boy . . . . . 47</p> <p><b>TRUBEY</b>  Mary Ann . . . . . 73</p> <p><b>TURNER</b>  Rev. F.M. . . . . 50  Rev. R.M. . . . . 50</p>
<p><b>V</b></p>		
<p><b>VAN EMAN</b>  Twin dau's. . . . . 74  Benjamin W. . . . . 68-81  David . . . . . 74  Dollie . . . . . 76  Effie M. . . . . 74  Elizabeth . . . . . 68  Ella . . . . . 68  Jane . . . . . 74  John . . . . . 69  Mr. &amp; Mrs. Marion . 79  Mary . . . . . 69  Pearl N. . . . . 68  Raymond P. . . . . 76  Victor A. . . . . 74</p> <p><b>VAN ENON</b>  Benjamin W. . . . . 81</p> <p><b>VAN FLEET</b>  E.R. . . . . 11  Comfort . . . . . 11  Joseph . . . . . 3-11-15</p> <p><b>VAN GUNDY</b>  James B. . . . . 77  John . . . . . 22  Kenneth E. . . . . 77  Margaret . . . . . 22  Margaret E. . . . . 77</p> <p><b>VAN SWERNGEN</b>  James Russell . . . . 61</p> <p><b>VAN TILBURG</b>  A. Jenelle . . . . . 48</p> <p><b>VESPER</b>  Amanda . . . . . 35  Daniel . . . . . 49  Daniel C. . . . . 54  Mary J. . . . . 49</p> <p><b>VORHEES</b>  Alice . . . . . 34  Camilla . . . . . 34  Floyd F. . . . . 34  Nadine . . . . . 34</p>		
<p><b>W</b></p>		
<p><b>WADE</b>  Edna M. . . . . 75  Frankie G. . . . . 75  Meredith G. . . . . 75  Ora B. (mom) . . . . 76</p> <p><b>WAGNER</b>  Kenneth . . . . . 17  Nora . . . . . 17</p> <p><b>WALCUTT</b>  C. . . . . 66  Charlie L. . . . . 66  E. . . . . 66  Henry . . . . . 66  L.T. . . . . 66  Lellah O. . . . . 66  Lorenzo . . . . . 66  Lyda L. . . . . 66  Mary E. . . . . 66</p> <p><b>WALDEN</b>  Delilah . . . . . 32  W.I. . . . . 32</p> <p><b>WALLICK</b>  David . . . . . 65-81  Mary Ann . . . . . 65</p> <p><b>WALLS</b>  Alma Joanne . . . . . 6  Barbara . . . . . 6  <b>MANNING</b> . . . . 6  Doris BRYAN . . . . 6  Hugh . . . . . 6  Joseph . . . . . 6  Marie . . . . . 6  Vinton . . . . . 6</p> <p><b>WALTZ</b>  A.W. . . . . 73  Alice . . . . . 35-77  G. Ray . . . . . 65  Guilford . . . . . 65  Henry C. . . . . 65  Inf. . . . . 65</p>		

# INDEX

I.W. . . . .	65	Harold E. . . . .	31	Daniel . . . . .	31	Mary L. . . . .	66
I. Wilbur . . . . .	65	Inf. dau. . . . .	31	David . . . . .	32	<b>WOODEN</b>	
M.E. . . . .	65	Inf. son . . . . .	31	Francis R. . . . .	48	Alba . . . . .	46
Marguerite . . . . .	65	Jacob A. . . . .	32-36	Frankie C. . . . .	48	Ella J. . . . .	45
Mary Eunice . . . . .	65	Lora . . . . .	30	George . . . . .	50	G. . . . .	61
Minnie A. . . . .	65	M. . . . .	32	Gilbert . . . . .	44	George L. . . . .	45
Oscar B. . . . .	77	Mary . . . . .	31-32	Hannah A. . . . .	66	Georgie L. . . . .	46
Rilla . . . . .	65	N. . . . .	31	James W. . . . .	44	Lewis . . . . .	61
S. . . . .	65	O.C. . . . .	32	John . . . . .	43	S. . . . .	61
S.J. . . . .	65	W.B. . . . .	30	Margaret . . . . .	31	<b>WOOLAM</b>	
Sarah J. . . . .	65	William . . . . .	32	Marget. . . . .	32	Mary E. . . . .	79
Sophia. . . . .	73	<b>WHARTON</b>		Mary. . . . .	35	Nancy Loretta . . . . .	79
William G. . . . .	65	Anna. . . . .	68	Myrta . . . . .	50	<b>WOOLERY</b>	
<b>WARD</b>		Charles B. . . . .	68	Orta J.D. . . . .	60	Joseph H. . . . .	67
F. Everett . . . . .	76	Elizabeth . . . . .	68	Samuel . . . . .	32-36	Susann . . . . .	67
Francis Everett . . . . .	81	H.R. . . . .	68	W.B. . . . .	60	<b>WOOSTER</b>	
V. Lucile . . . . .	76	Ida May. . . . .	31	W.H. . . . .	32-36	Abraham . . . . .	5
<b>WARFIELD</b>		Jesse . . . . .	68	Woodrow (son) . . . . .	50	Dortha A. . . . .	5
Edward . . . . .	6-13	L. . . . .	68	<b>WINANS</b>		Lewis M. . . . .	8
Inf. stillborn. . . . .	6	Lucille. . . . .	68	Demona Jo. . . . .	47	M.W. . . . .	5
Sarah . . . . .	6-13	Raymond C. . . . .	68	Henrietta . . . . .		Mary R. . . . .	5
<b>WARNER</b>		<b>WHETSTONE</b>		Joseph T. . . . .	73	R. M. . . . .	5
D.S. . . . .	5	J. William. . . . .	75	June . . . . .	47	S. . . . .	8
Isaac . . . . .	5	Juanita M. . . . .	75	Pat. . . . .	47	S.L. . . . .	8
T.I. . . . .	5	<b>WHITNEY</b>		Simon . . . . .	9-73	<b>WORTMAN</b>	
<b>WASHBURN</b>		A.D. . . . .	31	<b>WINES</b>		Erma Smith . . . . .	77
Harley K. . . . .	42	Ada . . . . .	31	Mary E. . . . .	12	<b>WRIGHT</b>	
Violet A. . . . .	42	Amelia J. . . . .	35	T. . . . .	12	Abel . . . . .	30
<b>WATTS</b>		E.B. . . . .	31	<b>WINGER</b>		Alice E. . . . .	33
Ada M. . . . .	47	D. . . . .	31	C. . . . .	24	Alta O.P. . . . .	59
Charity . . . . .	29	Inf. son . . . . .	31	Christian . . . . .	45-54	Caroline. . . . .	30
Edythe A. . . . .	50	Joseph. . . . .	31	E.R. . . . .	29	Catharine. . . . .	59
Ernest T. . . . .	29	Nellie . . . . .	31	Ellery Ruben . . . . .	49	Cyrus C. . . . .	59-62
Guy . . . . .	35	<b>WHITTEN</b>		Emma . . . . .		E. S. . . . .	59
James . . . . .	29-36	J.H. . . . .	61	Inf. . . . .	24	Eda M. . . . .	5
James M. . . . .	31-36	Sarah J. . . . .	61	L. . . . .	24	Elizabeth M. . . . .	59
John Riley . . . . .	29	<b>WHYMAN</b>		Leona . . . . .	29	Elnora . . . . .	30
Lenore . . . . .	44	Marie . . . . .	52	Lovinia . . . . .	45	Enos L. . . . .	33
M. Gail . . . . .	47	<b>WICUFF</b>		M.A. . . . .	29	Etta A. . . . .	5
Monolace A. . . . .	53	George W. . . . .	32	<b>WINNEY</b>		Frank M. . . . .	8-29
Sarah A. . . . .	31	Levi . . . . .	32	S.J. . . . .	60	Harvey B. . . . .	11
Stanley . . . . .	44	Nancy C. . . . .	32	Virgle D. . . . .	60	Ida . . . . .	5
Zelman M. . . . .	50	Rebecca J. . . . .	32	W.L. . . . .	60	Irene UPTON . . . . .	29
<b>WEAVER</b>		<b>WIKEL</b>		<b>WISE</b>		Isaac W. . . . .	59-62
Gould . . . . .	40	G.V. . . . .	12	Earl Clayton. . . . .	42-54	J.A.S. . . . .	5
<b>WEBB</b>		Hazel I. . . . .	12	<b>WOERTZ</b>		J. H. . . . .	31
Ada LAMOND . . . . .	53	J.L. . . . .	12	Mary E. . . . .	34	J. M. . . . .	30
Ada M. . . . .	45	<b>WILCUTT</b>		<b>WOLERY</b>		J. W. . . . .	5
Arthur U. . . . .	20	Edward . . . . .	18	C. or G. . . . .	71	James M. . . . .	30
Catherine. . . . .	17	George W. . . . .	74	Charles R. . . . .	76	John H. . . . .	33
D. . . . .	20	Mary B. . . . .	74	Clarkey . . . . .	71	John M. . . . .	30-33
David H. . . . .	20-22	<b>WILKIN</b>		Clarky L. . . . .	71	Mary . . . . .	8-30
E. . . . .	20	Sarah S. . . . .	77	H.N. . . . .	70	Mary E. . . . .	5-59
Hannah . . . . .	57	Charles S. . . . .	77	Henry N. . . . .	71-81	Mary R? . . . . .	59
Hannah E. . . . .	17	<b>WILKINS</b>		Henry Newton . . . . .	71	Mattie L. . . . .	31
Inf. . . . .	20	Ada . . . . .	42	J. H. M. . . . .	60	Melissa A. . . . .	35
John . . . . .	20-22	Earl . . . . .	42	Jacob . . . . .	71	N.A. . . . .	59
L. . . . .	20	Edith M. . . . .	48	Joseph H. . . . .	71-81	N.J. . . . .	8
L.C. . . . .	20	John F. . . . .	48	Lovina G. . . . .	60	Nancy J. . . . .	8
Lutishie. . . . .	20	Kathleen R. . . . .	42	Mary E. . . . .	76	Orel . . . . .	34
Maggie. . . . .	22	Lester J. . . . .	42	Nancy Coil. . . . .	17	Quintilla . . . . .	30
Margareta. . . . .	17	Robert L. . . . .	42	Rebecca F. . . . .	71	S. . . . .	5
Ollie . . . . .	22	Noretta L. . . . .	42	S.R. . . . .	71	S.J. . . . .	5
Perry. . . . .	22	Peg A. . . . .	42	Silvester. . . . .	71	Sarah E. . . . .	30-33
Perry O. . . . .	20	<b>WILLIAMS</b>		Susan J. . . . .	71	Sarah Elenor. . . . .	30
Rhoda (mo) . . . . .	43	Clarence . . . . .	13	Susanna. . . . .	71	Susan HUNTLEY . . . . .	11
Roselda . . . . .	17	Chas. . . . .	32	Sylvester H. . . . .	71	T.M. . . . .	8
Roy R. . . . .	20	Edna. . . . .	13	<b>WOLF</b>		Thomas M. . . . .	30
S. . . . .	20	Leah . . . . .	32	John . . . . .	59	W. . . . .	59
Sallie A. . . . .	20	Mary. . . . .	76	L. . . . .	59	Wm. . . . .	5
Sarah E. . . . .	20	Mayme . . . . .	32	Laban . . . . .	59	<b>WRIGLEY</b>	
Susan . . . . .	17	Ralph F. . . . .	14	Mary E. . . . .	59	Bessie . . . . .	17
Tony. . . . .	53	Sylvia M. . . . .	14	S. . . . .	59	Ellen. . . . .	17
Tony F. . . . .	45	Tom . . . . .	32	Sabrina . . . . .	59	James . . . . .	17
W.J. . . . .	17	W.E. . . . .	67	<b>WOLFE</b>		<b>WURSTER</b>	
W.R. (fa) . . . . .	43	<b>WILLICUT</b>		David D. . . . .	13	Abraham . . . . .	13
Wm. . . . .	17	Edward . . . . .	17	Earl J. . . . .	31	Catherine. . . . .	5
William J. . . . .	18	Susan . . . . .	17	Harry Herbert. . . . .	34	Cecile BURD . . . . .	14
Wilma May. . . . .	53	E. . . . .	17	Maggie A. . . . .	13	Charles D. . . . .	5
<b>WERTS</b>		<b>WILSON</b>		Mariei . . . . .	14	Danah Gail. . . . .	5
A.J. . . . .	31	A.C. . . . .	60	Mary L. . . . .		Emery M. . . . .	5
A.M. . . . .	32	Adda. . . . .	60	<b>BREWER</b>	34	Ethel HASIS. . . . .	42
Ch . . . . .	32	Allie . . . . .	44	Rayman A. . . . .	14	Glen E. . . . .	12
Caroline. . . . .	31	Amanda. . . . .	32	Stella M. . . . .	31	Henry . . . . .	5
Charlotte . . . . .	35	Austin E. . . . .	50	<b>WOLLAM</b>		Ida . . . . .	5
Christian . . . . .	31-32	Calvin . . . . .	31-36	Charles . . . . .	66	John (fa) . . . . .	12
Elizabeth . . . . .	32	Charles E. . . . .	66	Ira T. . . . .	66-81	L.E. . . . .	14

INDEX

Lester Vermont. . . . . 5  
 Lois A. . . . . 14  
 Mariah. . . . . 12  
 Matilda . . . . . 13  
 Michael . . . . . 5  
 Mima Mae . . . . . 5  
 Vaughn N. . . . . 14  
 Wilma Jean. . . . . 5  
**WYANT**  
 D.M. . . . . 60  
 Ursula . . . . . 60  
**WYCOFF**  
 Levi . . . . . 32  
 Nancy N. . . . . 32  
**WYCUFF**  
 David . . . . . 49  
 Deborah . . . . . 49  
 Stacy Marie . . . . . 49

Y

**YAHN**  
 Dale . . . . . 76  
 Mary . . . . . 76  
**YEOMAN**  
 Albert W. . . . . 79  
 Anna E. . . . . 79  
 Elizabeth Ann. . . . . 79  
**YEWY**  
 Cecil C. . . . . 32  
 George . . . . . 32  
 Hazel M. . . . . 32  
 Stella M. . . . . 32  
**YOAST**  
 Eli . . . . . 4 - 5 - 6  
 Mary J. . . . . 5  
 Mary R. . . . . 17  
 Susan (mo). . . . . 5  
**YOCUM**  
 A. . . . . 60  
 Alice M. . . . . 60  
 Alis. . . . . 60  
 C. . . . . 60  
 Catie E. . . . . 44  
 Charity Amarilla . . . . . 60  
 Charles D. or B. . . . . 60  
 Cyrus . . . . . 60 - 62  
 D. . . . . 60  
 E. . . . . 60  
 Erminda . . . . . 60  
 Esther . . . . . 60  
 Ivy Belle . . . . . 60  
 J. H. . . . . 60  
 Jack Milford. . . . . 43  
 Jacob . . . . . 60  
 James Milton . . . . . 43  
 John H. . . . . 60  
 L. . . . . 60  
 M. J. . . . . 60  
 Martha J. . . . . 60  
 Myron. . . . . 44  
 Osie . . . . . 60  
 T. . . . . 60  
 Thomas. . . . . 60  
**YOUNG**  
 Ann . . . . . 11  
 Benny . . . . . 41  
 Doris L. . . . . 48  
 Floyd G. . . . . 48 - 54  
 Harry B. . . . . 49  
 Ida R. . . . . 49  
 Robert . . . . . 11  
**YOUNGBLUTT**  
 J. L. . . . . 46  
 Jacob L. . . . . 46  
 M. A. . . . . 46  
 Maggie B. . . . . 46  
 Martha Ann . . . . . 46  
**YOUNGER**  
 Julia . . . . . 18  
 R. T. . . . . 18  
 Robert T. . . . . 18  
**YU**  
 Ruth Elizabeth . . . . . 8

Z

**ZEIGLER**  
 Ada M. . . . . 42  
 Charles D. . . . . 43  
 Creighton S. . . . . 42  
 Mary E. . . . . 43  
**ZELLHART**  
 Frank . . . . . 48  
 Icy J. . . . . 48

UNKNOWN  
 LAST NAMES

John F. or G. . . . . 73  
 Mary M. . . . . 73  
 B. & N. small stone  
 beside urn . . . . . 13  
 M B F . . . . . 5  
 J.F. . . . . 5  
 E. M. S. . . . . 2  
 Inf. son . . . . . 12

## **SOURCES**

Reading of cemetery inscriptions from 1986 to 1988 by the following members of the Mercer County Chapter of the Ohio Genealogical Society: Maxine Putman, Bob Putman, Marcia Clay, Gene Davis, Polly Davis, Esther Snider, Wayne Fireoved and Hazel Fireoved.

Records, etc. from the Mendon Town Council.

Also some records from caretakers: Tim Rickard and Marty Trisel

Clearing of some of the cemeteries (so they could be read) Bob Christian and Kenneth Dutton

Information and history on cemeteries Winifred Maurer

Pictures of cemeteries were taken by Bob and Maxine Putman

Drawing of the Palmer Cemetery by Howdy Garwick

Grave Registration cards of veterans at Recorder's Office, Mercer County Courthouse, Celina, Ohio, copied by members Esther Snider and Hazel Fireoved.

ADDENDUM  
to  
CENTER & UNION TOWNSHIP CEMETERIES  
1996

An alphabetically listing of persons known to have been buried, or a marker placed, in the active cemeteries in both Center and Union Townships since this book was published in 1988. More information is given from burial permits and obituaries which may, or may not, be found on the markers.

If the person already had a marker mentioned in our earlier book and has since passed away, that name will appear in this listing with a notation in parenthesis such as (G-2) meaning Section G of our map and in Row 2. Or, if no section is given, it would be listed as (Row \_\_).

Thanks to Hazel Fireoved, Lucille Gertz, Edith Gillespie, Vada Morr, Helen Parker, and the caretakers of these cemeteries for helping with this Addendum.

FAIRVIEW CEMETERY - CENTER TWP.

CHILCOAT: Floyd W. 3 Feb 1903 - 21 July 1988 (Row 4)  
 CLAY: Mildred E. w/o Geoffrey 1921 - 1991 (Row 1)  
 PARKER: Dale D. 1909 - 1988 (Row 2)  
 POOR: Dorothy Clyde d/o Earl & Chloe (no stone)  
 POOR: Russell W. 24 May 1909 - 17 July 1990  
 Pauline D. HINTON 1920 -  
 "Our children" Larry, Paul, Robert, Gary, Connie  
 TESTER: A. Joan SHAFFER 1934 -  
 Clifford F. "Duff" 1936 -  
 WURSTER: Wilma Jean SEARIGHT 21 July 1922 - 21 July 1991 (Row 2)

HANKINS CEMETERY - CENTER TWP.

MEYER: Grace TOWNSEND w/o Bernard S. 27 Sept 1903 - 9 July 1990  
 TOWNSEND: John Willis 21 Nov 1915 - 27 Jan 1995 (Row 8)

NEPTUNE CEMETERY - CENTER TWP.

BURCH: Betty Jean 14 Feb 1930 - 9 Jan 1990  
 CONKLE: Robert 29 Nov 1903 - 22 Sept 1991 (D-1)  
 Freda Irene 1908 - 1964  
 CROW: Etta Lou 1935 -  
 Betty C. 1941 -  
 CROW: H. Eugene 1938 -  
 CROW: Hiram 1908 -  
 Lucille 1910 -  
 DICKEY: Margaret J. HARNER 1 Jan 1916 - 27 Dec 1989 (D-2)  
 EVANS: Warner 10 Jan 1941 - 30 Aug 1990 - md 16 June 1962  
 Lou Ann 1946 -  
 "Our children" Julie, James, Teresa, Joe, Mary, Barbara,  
 Loma, John & Jason  
 HEAD: Betty Marie 30 Mar 1975 - 12 July 1986  
 ISBELL: Bobby L. 22 Sept 1949 - 4 May 1989 PFC US Army Vietnam  
 ISBELL: Elvie L. 5 Apr 1923 - 2 May 1991 PFC US Army WW II  
 JENKINS: Cora Bell 12 Mar 1898 - 25 Mar 1990  
 KRUGER: Robert M. 28 Sept 1915 - 2 June 1988 (D-2)  
 LEHMAN: Daniel J. 17 May 1943 - 27 Oct 1991 - md 6 Aug 1966  
 Mary R. 1 Jan 1945 -  
 "Our children" Daniel Judson Jr., Kara, Marie  
 LEHMAN: Paul R. 9 May 1921 - 14 Mar 1994 - md 18 July 1939  
 Mildred M. 1921 - 1987  
 "Our son" Daniel J.  
 LUTZ: Lucy M. 3 Sept 1893 - 17 July 1988 (D-1)  
 MOSIER: Elsie J. 1923 -

NEPTUNE CEMETERY - CENTER TWP.

PURDY: Lucille L. STAUFFER 31 Aug 1911 - 14 Jan 1988  
Angus L. 1912 -  
"Our children" Lee, Juanita, Jean & Patricia  
SANTA: L. Violet (mo) 20 June 1908 - 9 Aug 1989 (D-2)  
SCHROER: Harold H. 13 Mar 1920 - 13 Oct 1994  
Marcella 1929 -  
SEALSCHOTT: Nelva E. 21 June 1906 - 3 Nov 1989 (D-2)  
SHOCK: Alberta B. PFOST 26 Oct 1910 - 4 Nov 1990 (C-2)  
WURSTER: Willard W. "Bud" 1916 - 15 Mar 1995 - md 28 Aug 1936  
Ruth E. 1920 -  
"Our children" Charlene & Beverly  
FLOWERS: Elsie 19 May 1897 - 27 Mar 1996 (D-1)

CORRECTIONS - NEPTUNE CEMETERY - CENTER TWP.

FLOWERS: C. McClellan 21 Oct 1889 - 17 Aug 1961 (D-1)  
[not Charles M.]  
NEWCOMB: Rhoda w/o Miletus 30 Sept 1848 46-0-16 (A-5)  
[not 16-0-16]

HAMILTON-BETHEL CEMETERY - UNION TWP.

BARBER: Harry E. 17 Nov 1926 - 11 Nov 1987 - md 12 Apr 1952  
 Henrietta FAST 1931 -  
 "Our children" Lucinda R., Lynette S., Louann L., Lisa V.  
 BARBER: Keith H. 1 Dec 1903 - 4 Dec 1993 Col US Army (Row 6)  
 Marion B. 1908 - 1957 "Lost at sea"  
 BARBER: Rema P. 23 Dec 1910 - 19 Mar 1989 (Row 6)  
 BENNETT: Marie 12 Mar 1922 - 1 May 1995  
 DAVIS: M. Eugene 5 Nov 1920 - 15 Nov 1994  
 HESSE: Cecile A. 22 July 1907 - 26 Sept 1991 - md 5 Oct 1928 (Row 7)  
 HILLARD: Maureen E. 1904 - 1991 (Row 7)  
 KENNEDY: Wayne H. 15 Dec 1918 -  
 Betty M. 30 Dec 1916 -  
 LEE: Denzele Deaun 31 July 1908 - 3 Dec 1988  
 MILLER: Lester N. 1921 -  
 Mary E. FRAHM 13 May 1922 - 29 Aug 1985  
 MURLIN: Maree 4 July 1896 - 6 Mar 1992 (Row 6)  
 PRESHO: Robert 21 Jan 1927 - WW II 5th Air Force  
 Marlene FIFER 19 Mar 1934 - 2 Sept 1992 - md 1 Sept 1962  
 SUHR: Lee F. 23 Feb 1912 - Oct 5, 1993 (Row 8)  
 Grace L. KINKLEY 14 July 1913 - 6 May 1991  
 WOLLAM: Gail HAMILTON 1892 - 24 Aug 1987  
 YEWEY: Minnie V. 5 Nov 1907 - 19 June 1994

MENDON CEMETERY - UNION TWP.

ADAMS: John F. 1921 - WW II - md 19 Sept 1948  
 Jean 1926 -  
 "Our children" Janice & Joyce  
 ADAMS: Mary Helen SNAVELY 1923 -  
 Clayton V. 1920 -  
 AUSTIN: Fred 22 Feb 1901 - 29 May 1993 - md 20 Sept 1926  
 Lodema F. 1903 -  
 BAER: Paul E. 18 June 1924 - 13 Mar 1995  
 BALLINGER: Catherine L. 8 May 1906 - 26 Aug 1993 (D-6)  
 BAUER: Opal O. 1910 -  
 BAXTER: Vernon E. 10 Mar 1933 - 9 Feb 1996  
 BELL: Fred A. 19 May 1925 - - md 20 Dec 1945  
 Vivian L. 19 Dec 1928 -  
 "Our children" Karen, Kevin, Korwin  
 BOROFF: Dillon C. 9 Aug 1907 - 25 Oct 1992 (D-3)  
 BOROFF: Ethel June 26 June 1932 - 25 Nov 1992  
 BOROFF: Mabel L. 28 Feb 1905 - 2 Apr 1987 (F-8)  
 BOWLAND: Lorien SAXON Finch 4 July 1915 - 21 Mar 1969  
 George R. 1912 -  
 BOYER: Emerson L. 12 Mar 1922 - 8 Mar 1995  
 BRODNICKI: Lena Joy HICKS 24 May 1951 - 10 June 1988 - md 30 Oct 1971  
 Rainer "Nick" 1944 -  
 BROWN: Miriam 4 Aug 1909 - 28 Aug 1991 (D-13)  
 BURGER: Neola 27 Dec 1907 - 20 Nov 1994 (D-9)

MENDON CEMETERY - UNION TWP.

CHANEY: Junior Lee 14 May 1942 - 13 Mar 1993  
 Glenda Kay 1960 -  
 "Our daughter" Tina Marie

CHRISTIAN: Floyd E. 4 May 1911 - 11 Aug 1994 (D-8)

CLAY: Joseph W. 16 Oct 1911 - 25 Nov 1992 (D-6)  
 Velma L. 5 Sept 1909 - 27 June 1993

CLAY: Marcia M. 19 Sept 1940 - 8 Nov 1990 - md 7 Oct 1961  
 Thomas F. 1939 -

CLAY: Maurice E. 1916 - 22 June 1992 (C-9)

COOK: Verna W. 1912 -  
 Paul A. 14 Oct 1911 - 19 May 1988

DAFLER: Glen W. 1912 - 2 Nov 1994

DILBONE: Forest R. 13 Sept 1913 - 2 Oct 1991  
 Dorothy V. 1924 -

DORSEY: William T. 13 Jan 1913 - 3 May 1990 Sgt US Army WW II

DRAKE: Harley Lee 4 Mar 1901 - 20 Jan 1988  
 Nola M. 10 May 1902 - 3 Feb 1995 (D-10)

DUTTON: Charlotte M. 23 Mar 1905 - 30 Mar 1989 (B-12)

EMANS: Miriam Marie 26 June 1912 - 21 May 1988 (D-8)

EVANS: Ruth 3 June 1899 - 12 Sept 1987 (B-6)

FENT: Charles Homer 1916 - 30 Nov 1990 (F-3)

FENT: William Diegel 9 Oct 1915 - 7 Aug 1993 (F-3)

FREEWALT: Martha 9 Sept 1919 - 16 Sept 1986  
 Denver V. 30 Oct 1916 - 14 Jan 1987

FREEWALT: Nora 3 Oct 1895 - 19 Aug 1991 (F-4)

FRIDAY: James C. "Bud" 1916 - 1960  
 Thelma D. 15 Oct 1919 - 29 Jan 1991  
 "Our children" Clara, Charles, Gladys, Wayne, Vivian

FRIDAY: Joyce E. HEPPEARD 29 Sept 1947 -  
 Charles Lewis 17 June 1942 - 10 Oct 1992 - md 19 Nov 1966  
 "Our children" Charles Jr., Christopher, Melissa, Melinda,  
 Nathaniel

FRYSINGER: Wanda C. 2 Dec 1912 - 4 June 1994 (D-12)  
 Eugene L. 27 Sept 1910 - 8 Oct 1992

GARWOOD: Francis E. 30 May 1913 - 16 Mar 1992 (A-2)

GILBERT: Audra J. 1939 -

GODWIN: Clarence 10 Oct 1933 - 14 July 1994

GRIGGS: Don E. 1929 -  
 Martha P. 24 Jan 1933 - 13 Nov 1989

GRIGGS: John D. 1923 -  
 Jo Anne 1925 -

GRIGGS: Vergil 31 Aug 1898 - 12 July 1991 (F-6)

GRIGGS: W. Eugene 7 June 1912 - 24 May 1995  
 Phyllis L. 29 Aug 1917 - 23 May 1992  
 "Our son" Dana "Our daughter" Lina

HENNON: Anna Belle 9 Jan 1900 - 22 Mar 1988 (F-3)

HEPPEARD: Beulah L. 4 Oct 1913 - 22 Mar 1991 (D-3)

HEPPEARD: Chester Scott "Chett" 25 Oct 1914 -  
 Lillian Jane DEMAIS 19 Feb 1920 - 6 July 1993  
 "Our daughters" Susan M. & Marjorie J.

HEPPEARD: Larry W. 14 Sept 1939 -  
 Gladys G. FRIDAY 9 Dec 1943 - 30 Nov 1992 - md 25 June 1960  
 "Our children" James Larry, Michelle Rene'

HEYSE: Martha 22 Oct 1900 - 28 Dec 1991 (D-1)

MENDON CEMETERY - UNION TWP.

HICKERNELL: Edith A. 30 Aug 1902 - 24 May 1994 (A-2)  
 HICKERNELL: John J. 21 Sept 1905 - 4 Feb 1994 (D-8)  
 HICKS: Charles Edward "Ed" 15 Mar 1907 - 28 Aug 1994  
 Naomi 1911 - 25 Dec 1995 - md 23 Feb 1929  
 "Our children" Agnes, Dolores, Don, Wanda, Vernon, June,  
 Phyllis, Pauline, Bonita, Eugene & Joy  
 HICKS: Donnie "Don" E. 7 Aug 1934 - 10 Jan 1961 AIC US Air Force (D-1)  
 HICKS: Mary Agnes 23 Nov 1929 - 14 Oct 1930  
 HUFFMAN: Vera Y. 1924 -  
 William R. 10 Nov 1923 - 17 Dec 1994  
 HUNDLEY: William O. 4 Sept 1915 - 4 June 1993 WW II (C-1)  
 Mary A. 1922 -  
 JILEK: David H. 3 Dec 1944 - 8 July 1988  
 JOSEPH: Bevin L. 2 Oct 1927 - 28 Sept 1995  
 JOSEPH: Cleado 6 June 1909 - 7 Sept 1989  
 KAHLER: Marilyn SHEETS 1938 -  
 KELNER: Robert A., s/o Nick & Pearl Kelner 1915 -  
 Evelyn M., d/o Paul & Edna THOMAS 1916 -  
 (Parents of Jackie L. Schleucher & Connie K. Stocksdale)  
 KROGMAN: Glenn W. 28 Sept 1918 - 26 May 1992 T Sgt US Army WW II  
 (Mason) Flag Marker from Mendon Fire Dept.  
 Margaret A. 1923 - (OES)  
 KRUGH: E. Dale 1920 -  
 Mary L. 1924 -  
 "Our children" Shirley, Judy, Ronald  
 KRUMLAUF: Martin Oct 1915 - 14 May 1989  
 Eunice 1916 -  
 LAMPY: David A. 20 Apr 1950 - 14 Aug 1993  
 LAMPY: Esther M. 1923 - (D-5)  
 Emlyn R. 1920 -  
 LAYMAN: Mary E. 7 Oct 1938 -  
 Glenn O. 15 Dec 1924 - 10 Sept 1994 (Mason)  
 (s/o Albert F. & Addie R. FRANKLIN Layman - f/o Deborah & Bruce  
 Layman d/o Harley L. & Nola M. TAYLOR DRAKE - m/o Rebecca,  
 Stephen, Loretta, & Joseph DRAYTON)  
 LEWIS: Raymond K. 20 Jan 1924 - 22 June 1988 US Navy WW II  
 LOUTH: Bernard E. 9 Sept 1942 -  
 Arbutus B. 28 Apr 1940 - 10 June 1986  
 LUMPKINS: Walker 4 Jan 1909 - 17 Sept 1995 (D-1)  
 Olive M. 27 Sept 1918 - 27 Oct 1989  
 MADASCY: Lula W. 16 Dec 1897 - 28 Feb 1989 (D-1)  
 MAHAFFEY: Cletus J. 7 Feb 1938 - 1 June 1984 US Navy  
 Wanda L. 1 Apr 1939 -  
 MAUGER: John Robert 1913 - 13 Sept 1992  
 Helen E. 17 June 1917 - 21 July 1991 (D-13)  
 Tim (son) 1942 -  
 MAURER: Eleanor I. 1900 - 1 Dec 1988 (A-2)  
 MILLER: A. Gayle 22 May 1907 - 14 Nov 1993 (D-4)  
 MILLER: Daniel Richard 4 Oct 1928 - 13 May 1994  
 MILLS: Willis Luman 12 Aug 1896 - 13 July 1994 (A-2)  
 MONDA: Rickard J. 16 Sept 1901 - 14 Feb 1996 (D-12)  
 MUCK: Leslie H. 20 Sept 1940 - 19 May 1993 HN US Navy Vietnam  
 Judy 3 Aug 1952 - - md 16 Nov 1985

MENDON CEMETERY - UNION TWP.

McMICHAEL: Stanley L. "Mike" 6 Jan 1914 - 30 May 1990  
 Minnie Ann SHARPE 1927 - - md 30 June 1945  
 "Our children" Rudy, Galen, Sheryl, Craig

OAKES: Roy C. 5 Feb 1902 - 11 Jan 1991 (A-1)

O'NEILL: James W. 30 Aug 1915 - 8 Sept 1988 US Army WW II

PRICE: Richard L. 27 July 1918 - 4 June 1989 Pvt US Marine Corp WW II

PRICHARD: Edwin 1915 -  
 Ruth 1916 -

PROTSMAN: Evelyn L. 10 Mar 1895 - 8 Aug 1995

PUTHOFF: James L. 5 Dec 1936 - 28 Sept 1994 (A-2)

PUTMAN: T. Carl 1921 -  
 Mary Jane 1923 -  
 "Our children" Sue, Von, Sandy

RHODES: Walter George 25 June 1901 - 10 Oct 1971

RICKARD: J. Monda 1901 - 14 Feb 1996 (D-12)

ROETHER: Maxine 19 Aug 1914 - 30 Oct 1991 (A-2)

RUHLEN: C. Eugene 1930 - - md 20 Dec 1953  
 Marilyn L. 1934 -  
 "Our children" Mike, Lisa, Terri

SACHER: Robert J. 1913 -  
 Virginia R. COOPER 1918 -

SEIBERT: Darrel M. 3 Dec 1971 - 11 Oct 1992

SEIBERT: Larry L. 23 Feb 1938 - 2 Aug 1993 (D-12)

SHAFFER: Max James 2 Oct 1921 - 20 Dec 1993  
 Ardyth DRAKE 17 June 1923 -  
 (d/o Henry & Louise DRAKE - s/o Randall & Zelah SHAFFER)  
 "Our children" James Drake Shaffer & Henni (Shaffer) HINDERS

SHAW: Dorothy E. 30 Apr 1914 - 25 Jan 1991 (C-9)

SHEETS: David Leroy 2 Dec 1915 - 19 June 1992  
 Bernice A. 1916 - - md 22 July 1935

SHEETS: Harold "Glen" 1906 - 28 Dec 1987 - md 28 Nov 1934  
 Evelyn REXROTH 24 Aug 1916 - 7 Apr 1992  
 "Our children" Shirley, Rex, Gary

SIMONS: Garold Ronald 21 Mar 1935 - 12 Dec 1991 SP 4 US Army  
 Betty A. 11 Jan 1937 - - md 18 Feb 1961

SIMPSON: Betty E. 1933 - - md 1 Aug 1976  
 Maurice L. 1934 -

SNYDER: Jerry L. 26 May 1947 - 21 Mar 1992

STANSBURY: Sharon Elaine POOR 21 Apr 1958 - 1 May 1990

STUDER: Linda Anna 1949 - 9 Feb 1990  
 Ronald J. 1949 -

SUHR: Edward R. 28 Aug 1902 - 14 May 1989 (D-4)

TAYLOR: Mary H. 1915 - 7 Dec 1990 (OES)  
 Arley 1932 - (32nd Mason)

TAYLOR: Merle A. 12 Mar 1916 - 1 Apr 1988 Sgt US Army Air Corp WW II

TEEPL: Roger K. 12 Oct 1960 - 19 Dec 1993 (D-4)

THOMAS: Freda L. 8 Dec 1919 - 21 Jan 1994 (D-11)

THOMAS: Robert O. 9 Aug 1905 - 11 Apr 1990 WW II (A-2)  
 Dorothy M. 15 Apr 1915 - 28 Nov 1991

UHRICK: Harry A. 9 Mar 1901 - 30 July 1991  
 Ruby I. 1924 -

UNCAPHER: William "Bud" 1919 -  
 B. Gwendolyn 1927 -  
 "Our children" Janet, Dennis, Steven, Marcia & Darlene

MENDON CEMETERY - UNION TWP.

WEBB: Robert Ross 1916 -  
 Virginia C. 1924 -  
 WHARTON: Charles F. 1933 -  
 Mary L. 12 Aug 1934 - 12 Sept 1989  
 WILKINS: Lester J. 3 Dec 1903 - 9 Aug 1995 (A-2)  
 WILLIAMS: Don L. 31 Mar 1928 - 20 Sept 1995  
 WINANS: Philmon Patrick 9 Oct 1926 - 26 Jan 1990 Cpl US Army  
 June 1928 -  
 Damona 1956

SHERER CEMETERY - UNION TWP.

MARS: David Justin s/o Mr. & Mrs. William Mars Aug 1989 - 19 Jan 1990

TOMLINSON CEMETERY - UNION TWP.

ADAMS: Velma C. 22 July 1896 - 30 Apr 1991 (F-8)  
 ARCHER: Naomi M. 23 Sept 1903 - 5 Jan 1994 (F-8)  
 ARCHER: Wilbur G. 16 Sept 1925 - 17 June 1990 - md 26 Jan 1947  
 Betty R. 11 May 1928 -  
 BEVINGTON: Marian 6 July 1906 - 8 June 1990  
 Carl R. 23 Oct 1905 - 10 Feb 1992  
 BOLTON: Douglas Jason 30 July 1971 - 31 July 1971  
 BOLTON: Wayne Lewis 4 Mar 1930 - 14 Nov 1992  
 Zoma Belle 3 Nov 1936 -  
 "Our children" Thomas Wayne, Tracy Lewis, Timothy Allen,  
 Troy Ruben  
 BOOK: Harry Herbert 5 Jan 1920 - 25 Aug 1995  
 BOROFF: Annetta Jane 1896 - 5 Mar 1989 (F-8)  
 BOROFF: Fay (bro) 4 Oct 1897 - 10 May 1988 (G-1)  
 BOYD: John S. 1944 - 14 Dec 1989  
 Brenda R. 1949 -  
 BURNETT: Lillian E. 28 May 1923 - 1 June 1987 (F-3)  
 BUTLER: Dan I. 19 Nov 1947 -  
 BUTLER: Marilyn MORGAN 7 May 1927 -  
 Charles Irvin 18 Dec 1923 -  
 "Our children" Dan, Jane, Joan, Dennis  
 CLAY: Roy 25 Dec 1890 - 16 Apr 1988 (G-1)  
 DIBERT: Noble F. 24 July 1912 - 2 Feb 1988  
 DIFFENBAUGH: Jay L. (son) 1945 -  
 Herbert D. (fa) 1911 -  
 Shirley Irene (mo) 1917 - 1 Dec 1992  
 DUSTMAN: Amanda 1899 - 24 Nov 1990 (F-7)  
 ELY: Kathryn GALLOWAY 1911 -  
 ENGLE: Catherine L. "Midge" 21 Oct 1918 - 4 Nov 1987 - md 8 Aug 1942  
 Orville M. 4 July 1924 -  
 ENGLE: Ruth A. BOHAM 29 Sept 1921 -  
 ENGLE: Walter R. 9 Aug 1918 - 27 Sept 1988 WW II Pfc US Army

TOMLINSON CEMETERY - UNION TWP.

FISHBAUGH: Edna 24 June 1903 - 15 Mar 1990 (G-1)  
 FISHER: Bernice E. 15 Sept 1912 - 16 Jan 1992 (G-1)  
 FISHER: Paul E. 25 May 1900 - 23 Sept 1987 (C-9)  
 FOX: Elaine GRIGGS 1927 -  
 Peter Wayne 1918 - (G-6)  
 "Our sons" Jeffrey & Kevin  
 GALLOWAY: Edward E. 5 July 1918 - 18 May 1995  
 Mildred E. 1921 -  
 "Our children" Donald & Dorothy  
 GALLOWAY: Irene N. 1909 -  
 Samuel Robert 8 Oct 1909 - 5 Aug 1993  
 GAMBLE: G. Harold 5 Sept 1906 - 15 Jan 1994 (G-3)  
 GOODWIN: Josephine 11 Apr 1901 - 23 Sept 1988 (G-2)  
 HAWK: Walter Reid 1 Jan 1914 - 25 Mar 1995  
 Armetha NOLAN 1913 -  
 "Our children" Beverly Kay BLOUNT & Larry Reid Hawk  
 HEATH: James M., Jr. 31 Jan 1922 - 24 Mar 1993 WW II  
 Evelyn L. 1922 -  
 HIGH: Freddy Joe 9 Oct 1949 - 1 Jan 1989 US Army Vietnam  
 HILL: Jessie K. 1908 -  
 HOGHE: John C. 5 Jan 1908 - 11 Mar 1988 (G-3)  
 JOHNSON: June M. 1927 -  
 Rex E. 1922 -  
 "Our children" Terrence, Jeffrey, Steven, Janelle, Lyndel,  
 Daclyn, Kimberly  
 JOHNSON: Martin L. 4 Sept 1893 - 4 Mar 1990 (F-5)  
 KIMMEL: Elizabeth Ann 11 Jan 1992 - 12 Jan 1992  
 KRUGH: Wilbur Lowell 25 May 1928 - 25 June 1995 US Air Force  
 Jill A. 11 Feb 1964 -  
 Billie J. 29 Dec 1927 -  
 LOCHTEFELD: Louise 10 July 1918 - 15 Dec 1990 (B-1)  
 MIHM: D. Doyt 1 Mar 1913 -  
 L. Mary MOTYCKA 13 Sept 1922 - - md 2 Jan 1943  
 MUTERSBAUGH: Jasper LeRoy 1 Aug 1906 - 24 Aug 1991 (F-7)  
 McDORMAN: Dale J. 1932 - 16 Mar 1991 Korean War  
 NEIFORD: Eva 1902 - 21 Mar 1989 (C-8)  
 OBERLITNER: Edwin R. (fa) 1910 -  
 Florence E. (mo) 1912 -  
 Donald Lee (son) 22 Jan 1949 - 2 Sept 1989  
 2nd Lt US Army Vietnam  
 OVERHOLT: Charles Eugene 1 Oct 1903 - 31 Aug 1992  
 Inas Bernice 25 Apr 1906 - 5 June 1995  
 PHELPS: Walter J. 1906 - 31 Dec 1993 (F-8)  
 PIPER: Jean GOODWIN 1929 -  
 Meredith 1929 - - md 2 Apr 1948  
 PRICHARD: Charles W. 1890 - 3 May 1987 (G-3)  
 PRICHARD: Imogene Louise "Gene" 1927 - 2 Feb 1993  
 PRICHARD: Mary Imogene 1905 - 7 Apr 1992  
 John Urban 1897 - 26 May 1986  
 RAGER: Clara 9 Nov 1888 - 27 Dec 1991  
 RAUCH: Grace S. 26 Apr 1916 - 12 Oct 1990 (G-1)  
 REED: Mina Steven 18 Dec 1909 - 19 July 1988  
 REEDY/BAUCHER: Cody Alan b & d 22 Aug 1994  
 RHODENBAUGH: Dallas B. 1913 - 18 Dec 1994 (G-6)  
 Betty J. 1920 -

TOMLINSON CEMETERY - UNION TWP.

RIES: Hazel Iona 1 June 1894 - 9 Mar 1987 (F-4)  
 ROEBUCK: Franklin Lee 2 Sept 1924 - 1 Jan 1994 Sgt US Army WW II  
 Ruby 21 Aug 1926 - - md 18 May 1947  
 ROEBUCK: Garrison 29 Sept 1901 - 8 Apr 1992 (G-2)  
 ROLLER: Ruth Ida 13 July 1924 - 5 Jan 1995 (F-9)  
 ROSS: Paul Tingley 24 Feb 1913 - 24 Dec 1992 (G-1)  
 SHAFFER: Mary Jane 1927 - - md 25 Dec 1944  
 Richard I. 5 July 1921 - 8 Aug 1991  
 "Our children" Barbara, Bruce, Betty, Beverly, Bonnie  
 SHARPE: M. Maxine 27 Dec 1914 - 17 July 1995 (F-9)  
 STEVENS: Mina L. 1909 - 1988 (F-6)  
 STONE: Elsie May 20 Aug 1919 - 5 May 1987  
 SWYGART: Frances 10 Sept 1908 - 28 Dec 1989 (F-2)  
 TINGLEY: James W. 2 Dec 1911 - 29 Mar 1992  
 Louise 27 Dec 1917 -  
 TOMLINSON: Dale K. 31 Dec 1908 - 8 Mar 1986 US Army WW II (F-7)  
 TOMLINSON: Prentis F., Jr. (son) 21 Jan 1934 -  
 (Computer Scientist)  
 Prentis F., Sr. (hus) 19 June 1910 - 18 June 1988  
 (Light Power Superintendant)  
 Arline L. QUILLING (wife) 2 Dec 1912 -  
 (Philosopher & Educator)  
 H. Evangeline MD (dau) 26 May 1945 -  
 (Physician/Surgeon)  
 TRISEL: Herman Floyd 20 June 1913 - 21 Apr 1993  
 VAN GUNDY: Andrea L. Jan 1939 -  
 James William 13 Mar 1937 - 31 Aug 1990  
 "Our children" Mary Lea, James Bartley, Russell W., Teresa Lynn  
 VAN GUNDY: Kenneth E. 13 July 1913 - 19 Aug 1990 (G-3)  
 Margaret E. 17 Mar 1914 - 20 Nov 1993  
 WADE: Maynard E. 1916 - 82nd Airborne 505 RCT Co I  
 WORTMAN: Erma SMITH 1908 - 4 Mar 1988 (G-1)